

1. Main roof structure to be retained
2. Chimney to be retained
3. Low level PVs not visible from street
4. Terrace screened on both sides by plants to provide privacy for neighbouring properties
5. Rooflight above dining area
6. Proposed brickwork to match existing
7. Boundary fence replaced and aligned with site boundaries
8. 26 Ferncroft Avenue to rear of site
9. New roof to match the existing roof

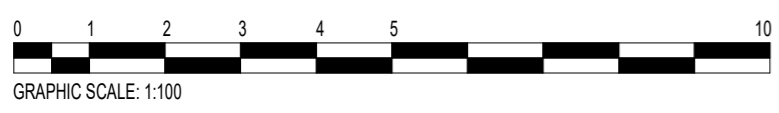
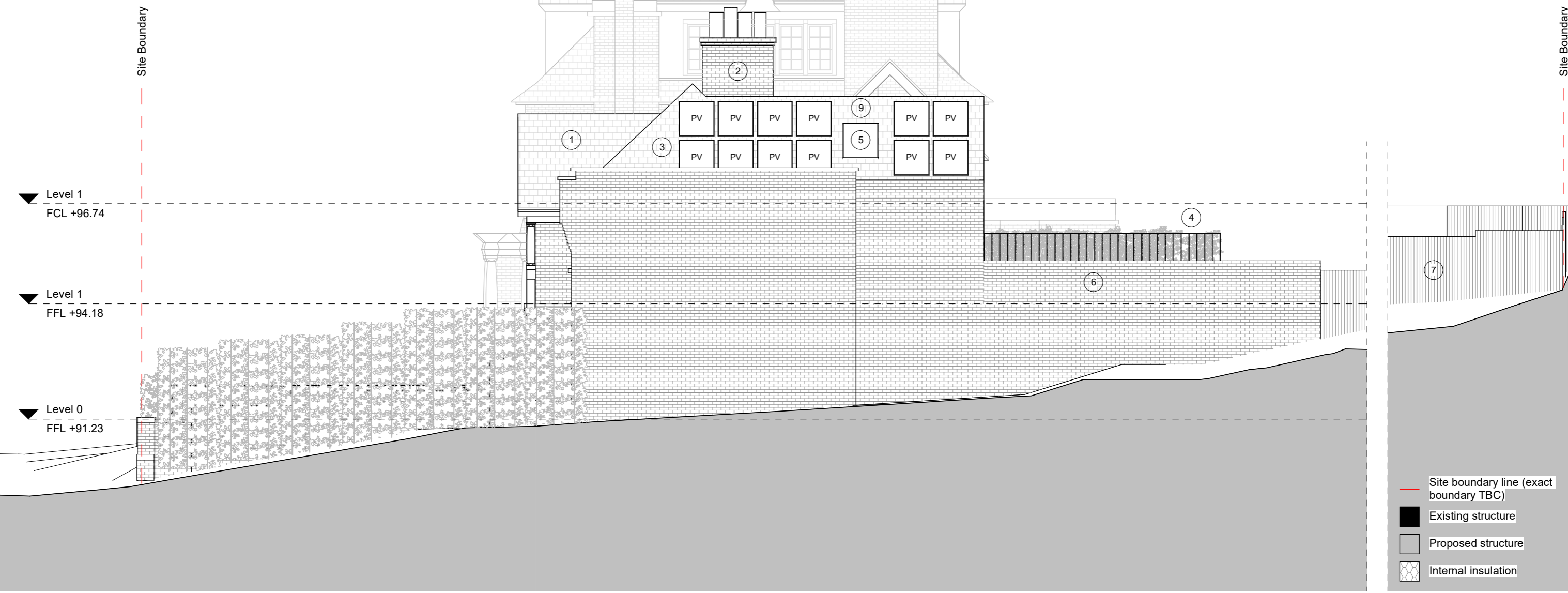
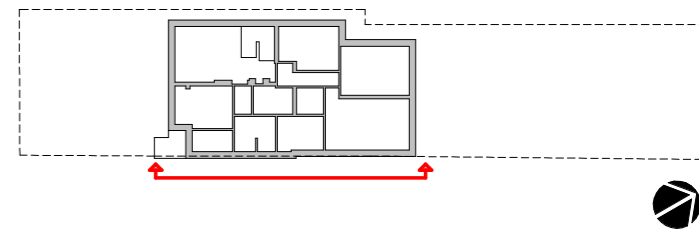

1. Use figured dimensions only
2. Do not scale from this drawing
3. All dimensions to be checked on site and the Architect to be informed of any discrepancies before construction commences
4. All references to drawings refer to current revision of that drawing.
5. Structural and services information shown is indicative only. Refer to consultants' drawings for details and setting out.
6. All work and materials to be in accordance with current applicable statutory legislation and to comply with all relevant codes of practice and British and European standards

Rev	Description	Date	Author	Checker
A	First Issue	28/11/22	EC	
B	Issued for information	16/03/23	AG	
C	Issued to clients	31/03/23	AG	
D	Issued For Planning Application	06/07/23	AG	

Project: 26A Ferncroft Avenue, NW3 7PH
Subject: Proposed South-East Elevation (Option 1)
Scale: As indicated
Creation Date: 28/11/22

bere:architects
 54a Newington Green, London, N169PX
 T +44 (0)20 7241 1064 bere@bere.co.uk www.bere.co.uk

© Bere Architects 2023

Project	Disc. Package. Drawing	REV
494	A.G20.E04	D

05/07/2023 11:35:49