

© This drawing is the property of Miltiadou Cook Mitzman architects. No disclosure or copy of it may be made without the written permission of Miltiadou Cook Mitzman architects.

**For construction purposes:**

- Do not scale this drawing.
- All dimensions and levels to be checked on site.
- Discrepancies to be reported to Miltiadou Cook Mitzman architects before proceeding.
- If in any doubt about information on this drawing contact Miltiadou Cook Mitzman architects.

REVISION			
NUMBER	DATE	BY	NOTES
CP	05/07/2023	OR	ISSUED FOR COST PLAN
P1	01/08/2023	OR	Issued for Planning

- Existing Elements
- Demolition
- Wall Demolition
- Proposed Works



EX Existing Street Elevation  
1:100

DEM-LGF-12 (ALTERATION) Replace non-original sash window.



PR Proposed Street Elevation  
1:100

PRO-LGF-05 (REINSTATED) Triple Sash Window to replace existing, as found on neighbouring properties.

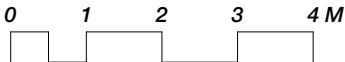
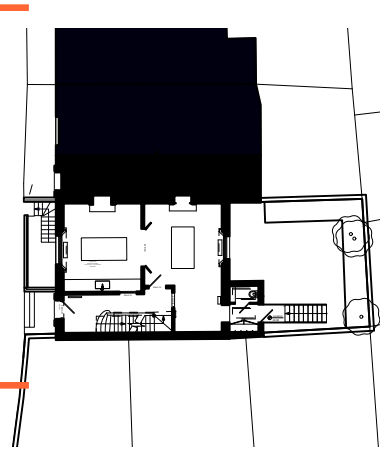

**MCMa** Miltiadou Cook Mitzman architects llp

020 7722 8525 Unit 1 Primrose Mews  
office@mcma.design Sharpleshall Street  
www.mcma.design London NW1 8YW

**CLIENT**  
Mrs and Mr Brown

**PROJECT**  
1 Rothwell Street, NW1 8YH

**SHEET TITLE**  
Street Elevation

**SCALE**

**DATE CREATED** **FILE REFERENCE**

DRAWING NUMBER	REVISION
394-DWG-1020	P1