

**NOTE:**  
New ventilation system connected to existing extraction duct. No external pipework required.

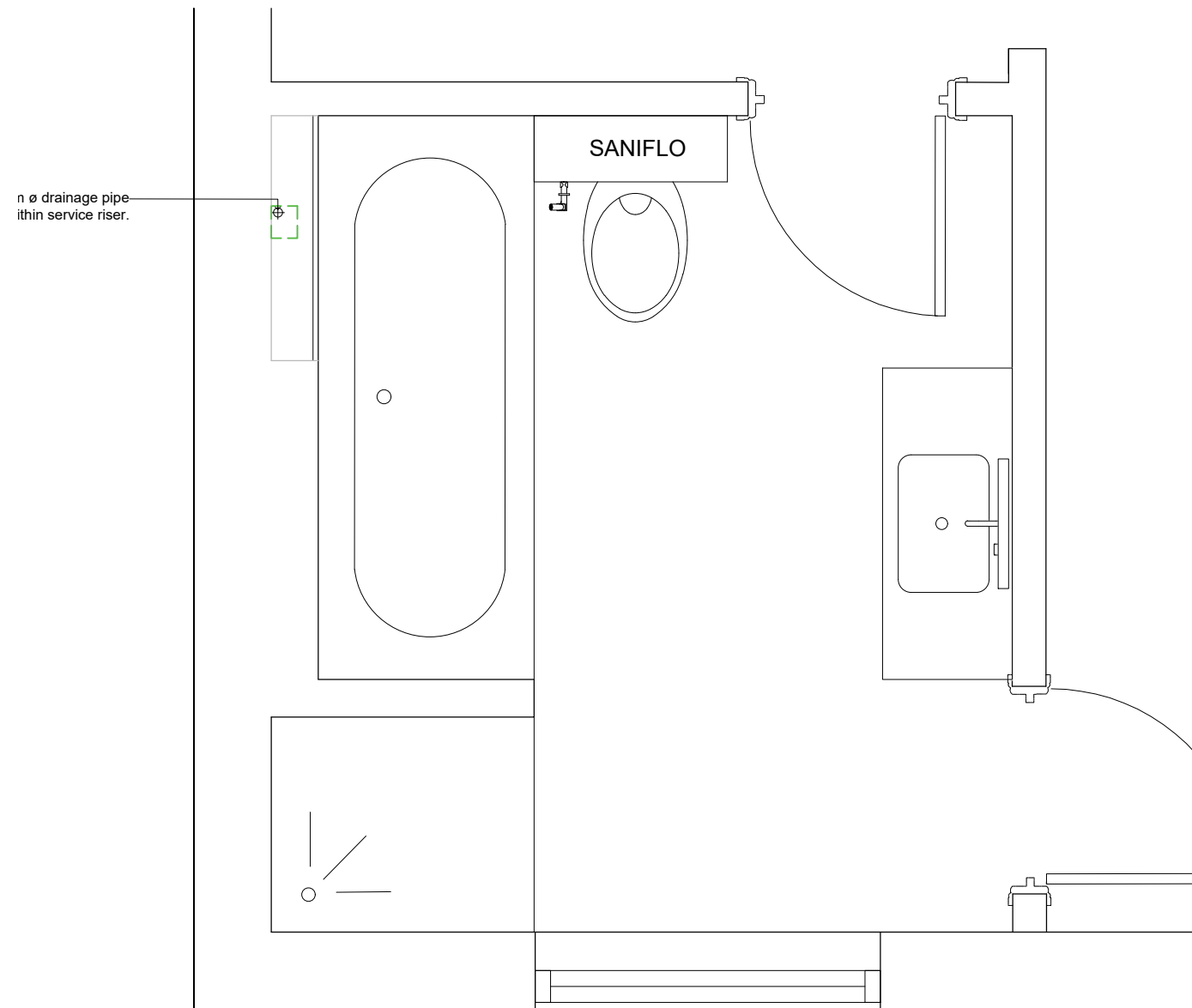

EXISTING 2ND FLOOR BATHROOM  
SCALE 1:25 @ A3

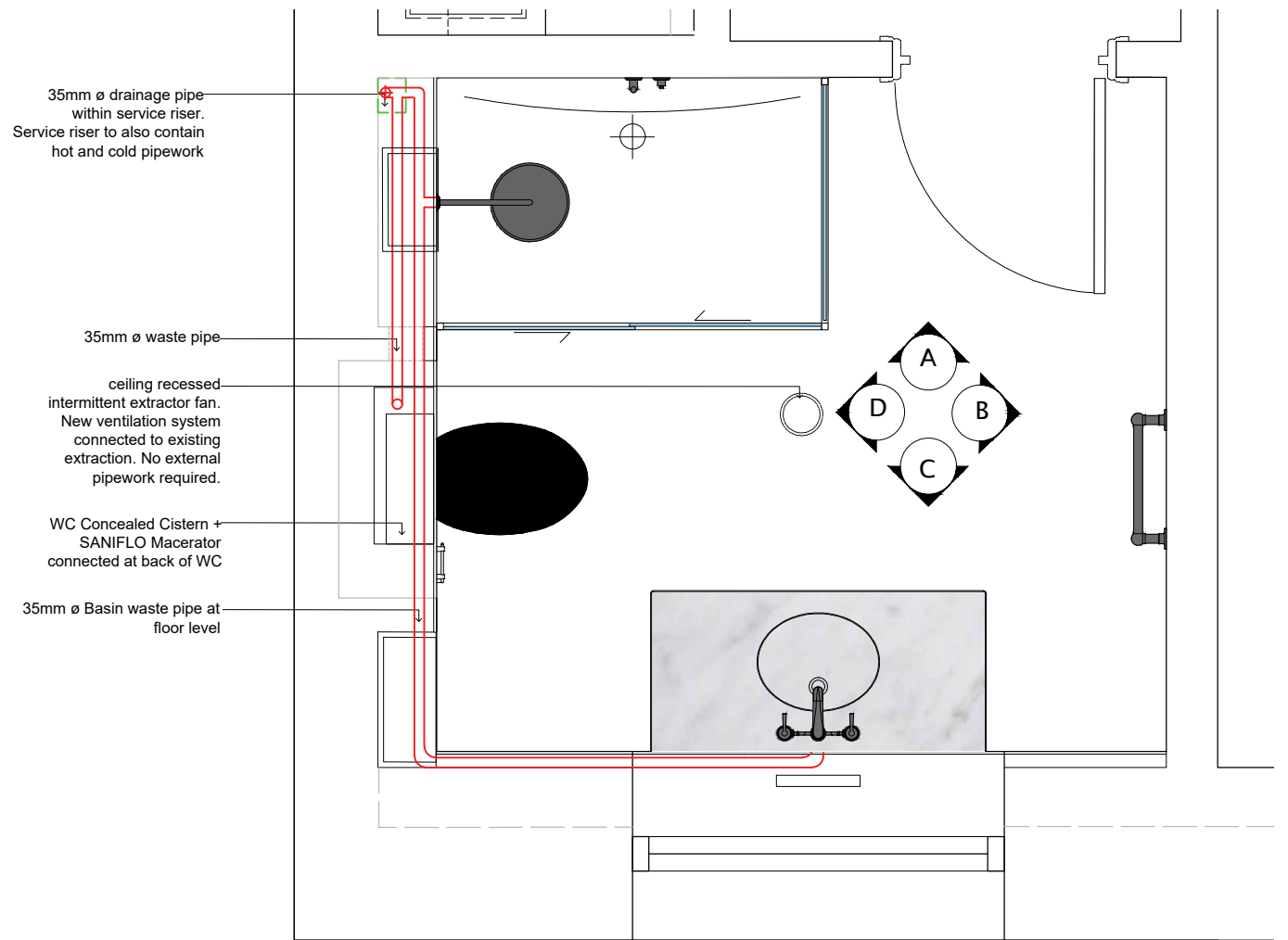

PROPOSED 3RD FLOOR BATHROOM  
SCALE 1:25 @ A3

**general notes**

THIS DRAWING IS COPYRIGHT OF CLIFTON INTERIORS LTD. THIS DRAWING MUST BE READ IN CONJUNCTION WITH THE DESIGNER'S RISK ASSESSMENT, SPECIFICATION AND ALL OTHER RELEVANT DOCUMENTATION AND DRAWINGS. CLIFTON INTERIORS LTD ACCEPT NO LIABILITY FOR ANY EXPENSE, LOSS OR DAMAGE OF WHATSOEVER NATURE AND HOWEVER ARISING FROM ANY VARIATION MADE TO THIS DRAWING OR IN THE EXECUTION OF THE WORK TO WHICH IT RELATES WHICH HAS NOT BEEN REFERRED TO THEM AND THEIR APPROVAL OBTAINED.

DO NOT SCALE FROM THIS DRAWING OR THE COMPUTER DIGITAL DATA. ONLY FIGURED DIMENSIONS ARE TO BE USED.

IF IN DOUBT ASK.

**purpose of issue**

**PLANNING**

**notes**

- \* do not scale from this drawing.
- \* check all dimensions on site.

**Revision A 19.07.23**

**Revision B 27.07.23**

**project name**

MANAL FAKEEH

CHESTER PLACE 4, LONDON NW1 4NB

**scale** 1:25@A3

**date** 13.06.23

**drawn by** SO

**checked** RW

**drawing title**

CLIFTON INTERIORS  
EXISTING 2ND FLOOR BATHROOM AND PROPOSED 3RD FLOOR BATHROOM PLANS

project ref.	drawing no.	revision
2306	2306 - 500	B

**CLIFTON INTERIORS LTD**

168 Regents Park Road  
Primrose Hill, London NW1 8XN

t : 020 7586 5533  
f : 020 7586 1987  
e : info@cliftoninteriors.com  
www.cliftoninteriors.com