

Section B-B - Main Entrance as Proposed  
1:100

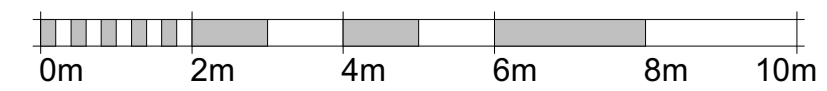

BUILDING DESIGN PARTNERSHIP SHALL HAVE NO RESPONSIBILITY FOR ANY USE MADE OF THIS DOCUMENT OTHER THAN FOR THAT WHICH IT WAS PREPARED AND ISSUED.  
ALL DIMENSIONS SHOULD BE CHECKED ON SITE.  
DO NOT SCALE FROM THIS DRAWING.  
ANY DRAWING ERRORS OR DIVERGENCIES SHOULD BE BROUGHT TO THE ATTENTION OF BUILDING DESIGN PARTNERSHIP AT THE ADDRESS SHOWN BELOW.  
DRAWINGS SHALL BE READ IN CONJUNCTION WITH THE FOLLOWING BEFORE WORK COMMENCES:  
• THE CDM DESIGN ISSUES REGISTER  
• THE BDP RISK SERIES OF DRAWINGS  
• THE PROJECT CDM RISK REGISTER  
CLEAR PLANT ROOM HEIGHTS AT LEVELS 0 AND 9 TO BE CONFIRMED AS PART OF ONGOING STAGE 3 COORDINATION.

NOTES

P01 For Planning	KD	MB	20/05/2022
------------------	----	----	------------

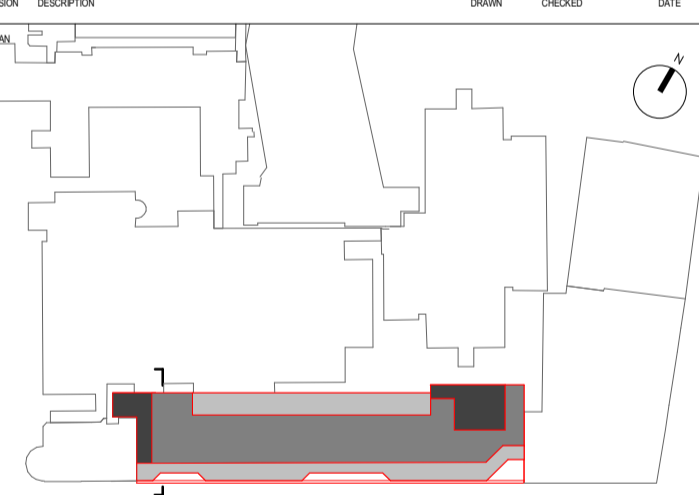

 CONTRACTOR John Sisk & Son Ltd 2410 Regents Court The Crescent Birmingham Business Park Birmingham B37 7YE	 DESIGN LEAD 16 Brewhouse Yard Clerkenwell London EC1V 4LJ United Kingdom T +44 (0)20 7812 8000 www.bdp.com
--	---

GOSH Children's Cancer Centre				PROJECT NUMBER	P2007598
Section B-B (cross section through main entrance)					
GOSHCCC-BDP-ZZ-ZZ-DR-A-2000-2075					
DATE	SCALE	REVISION	DATE	BY	NO.
20/05/2022	1:100	@ A1			
KD	MB	BZ	Planning		P01

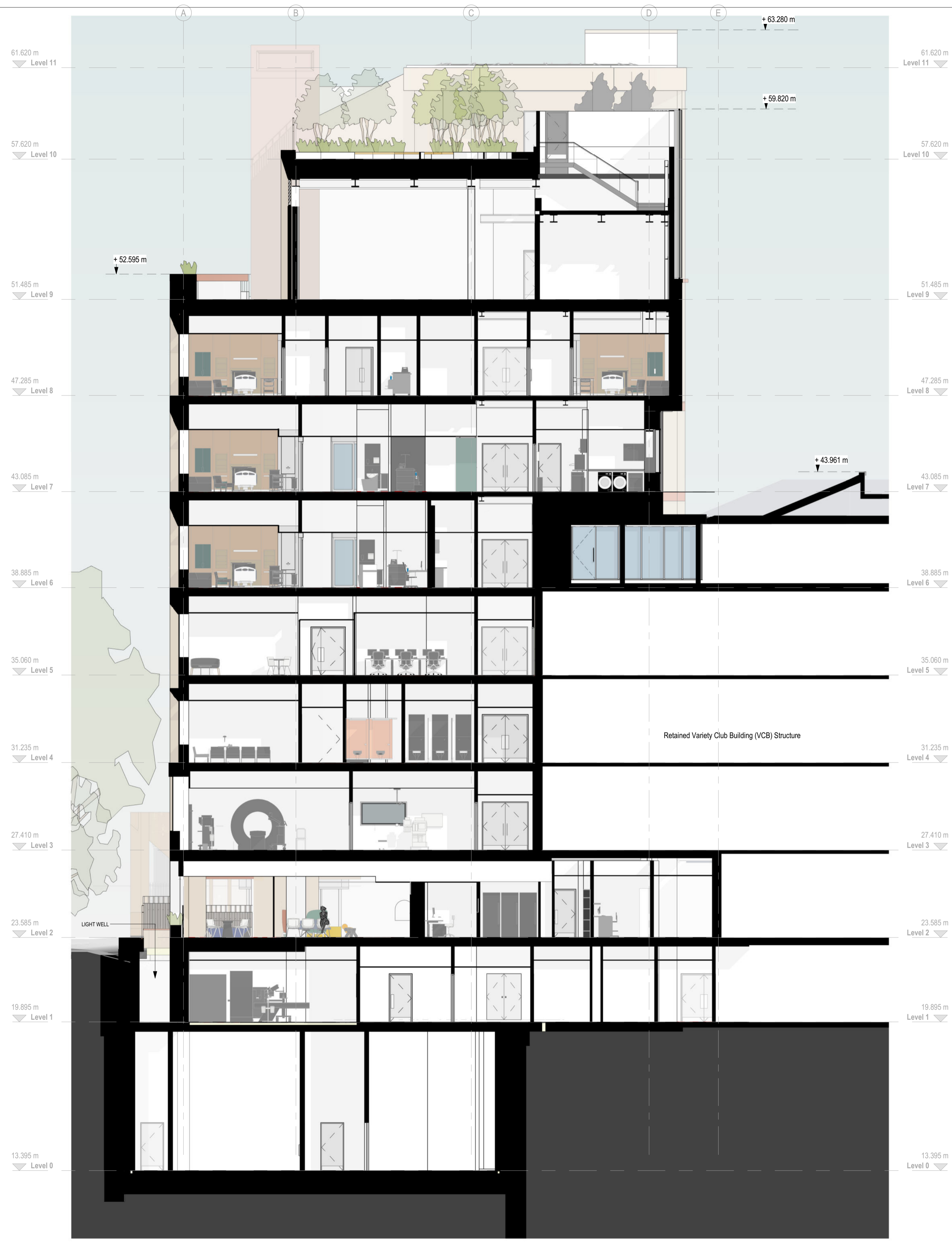

Section C-C - VCB as Proposed  
1:100

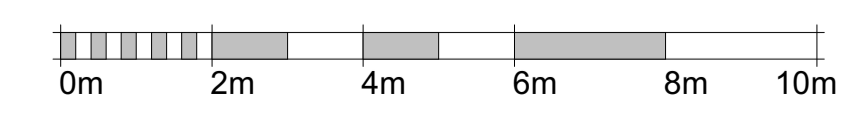

BUILDING DESIGN PARTNERSHIP SHALL HAVE NO RESPONSIBILITY FOR ANY USE MADE OF THIS DOCUMENT OTHER THAN FOR THAT WHICH IT WAS PREPARED AND ISSUED.  
ALL DIMENSIONS SHOULD BE CHECKED ON SITE.  
DO NOT SCALE FROM THIS DRAWING  
ANY DRAWING ERRORS OR DIVERGENCIES SHOULD BE BROUGHT TO THE ATTENTION OF BUILDING DESIGN PARTNERSHIP AT THE ADDRESS SHOWN BELOW.  
DRAWINGS SHALL BE READ IN CONJUNCTION WITH THE FOLLOWING BEFORE WORK COMMENCES:  
• THE CDM DESIGN ISSUES REGISTER  
• THE BDP RISK SERIES OF DRAWINGS  
• THE PROJECT CDM RISK REGISTER  
CLEAR PLANT ROOM HEIGHTS AT LEVELS 0 AND 9 TO BE CONFIRMED AS PART OF ONGOING STAGE 3 COORDINATION.

NOTES

P01 For Planning	KD	MB	20/05/2022
------------------	----	----	------------

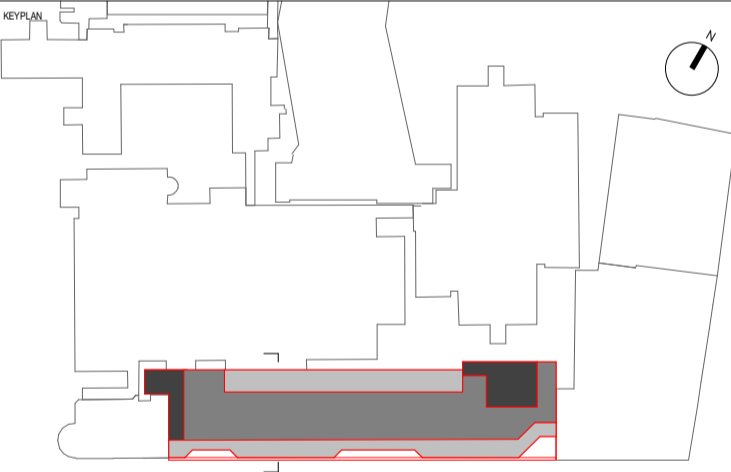

 John Sisk & Son Ltd 2410 Regents Court The Crescent Birmingham Business Park Birmingham B37 7YE	 16 Brewhouse Yard Clerkenwell London EC1V 4LJ United Kingdom T +44 (0)20 7812 8000 www.bdp.com
--	--

GOSH Children's Cancer Centre				PROJECT NUMBER	P2007598
Section C-C (cross section through house bay/VCB)					
GOSHCC-BDP-ZZ-ZZ-DR-A-2000-2076					
DATE	SCALE	DATE	SCALE	DATE	SCALE
S2 - For Information	1:100	@ A1	20/05/2022		
KD	MB	BZ	Planning	P01	

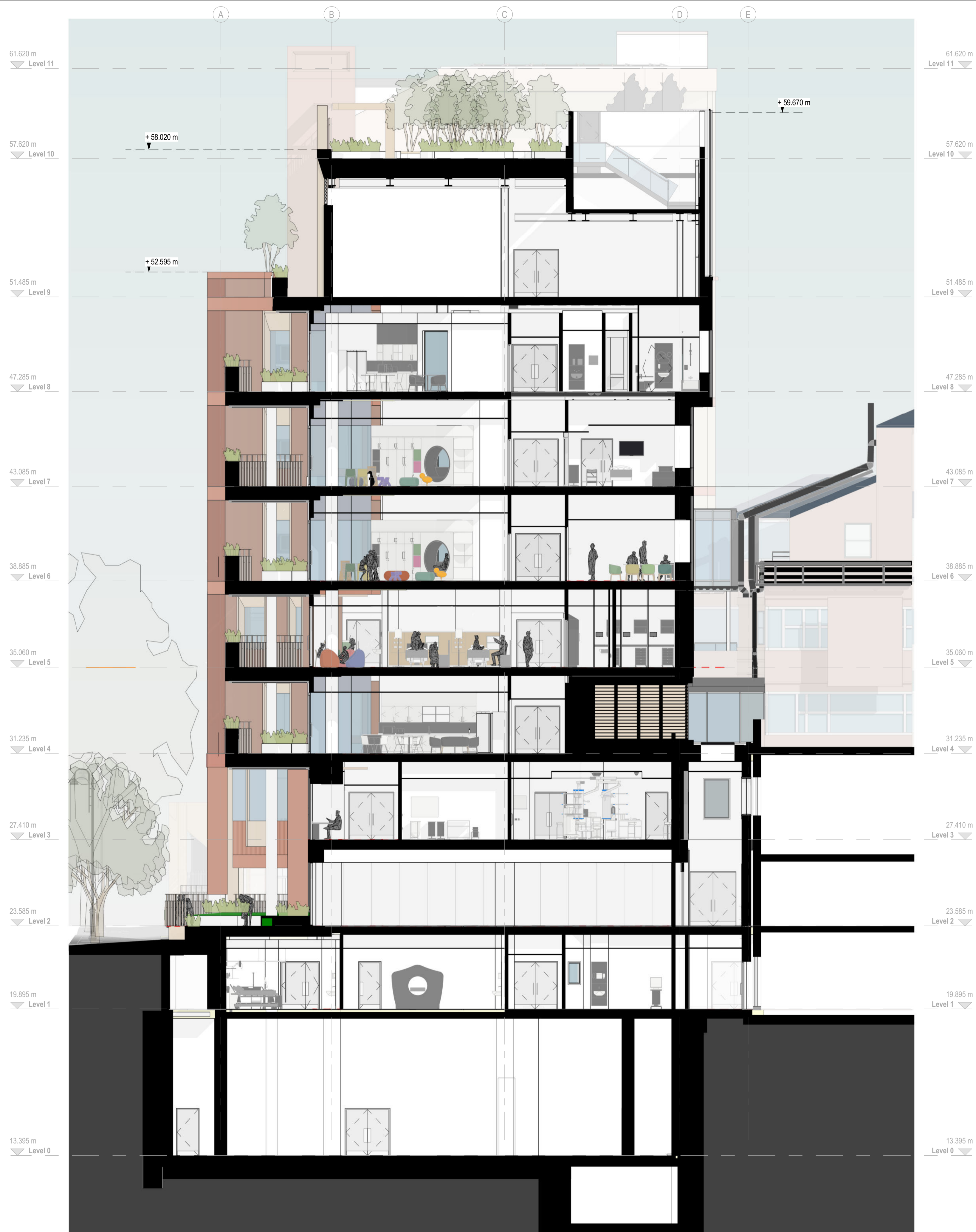

Section D-D - VCB/PICB Gap as Proposed  
1:100

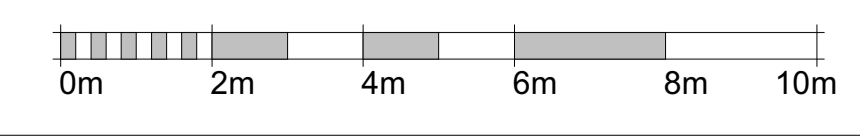

BUILDING DESIGN PARTNERSHIP SHALL HAVE NO RESPONSIBILITY FOR ANY USE MADE OF THIS DOCUMENT OTHER THAN FOR THAT WHICH IT WAS PREPARED AND ISSUED.  
ALL DIMENSIONS SHOULD BE CHECKED ON SITE.  
DO NOT SCALE FROM THIS DRAWING  
ANY DRAWING ERRORS OR DIVERGENCIES SHOULD BE BROUGHT TO THE ATTENTION OF BUILDING DESIGN PARTNERSHIP AT THE ADDRESS SHOWN BELOW.  
DRAWINGS SHALL BE READ IN CONJUNCTION WITH THE FOLLOWING BEFORE WORK COMMENCES:  
• THE CDM DESIGN ISSUES REGISTER  
• THE BDP RISK SERIES OF DRAWINGS  
• THE PROJECT CDM RISK REGISTER  
CLEAR PLANT ROOM HEIGHTS AT LEVELS 0 AND 9 TO BE CONFIRMED AS PART OF ONGOING STAGE 3 COORDINATION.

NOTES

P01 For Planning	KD	MB	20/05/2022
------------------	----	----	------------



 CONTRACTOR John Sisk & Son Ltd 2410 Regents Court The Crescent Birmingham Business Park Birmingham B37 7YE	 DESIGN LEAD 16 Brewhouse Yard Clerkenwell London EC1V 4LJ United Kingdom T +44 (0)20 7812 8000 www.bdp.com
--	---

GOSH Children's Cancer Centre				PROJECT NUMBER	P2007598
Section D-D (cross section through garden bay)					
GOSHCCC-BDP-ZZ-ZZ-DR-A-2000-2077					
ISSUED FOR	SCALE	DATE	DESIGNED BY	REVISIONS	
S2 - For Information	1 : 100	@ A1		20/05/2022	
KD	MB	BZ	Planning		P01



Section E-E - PICB as Proposed  
1:100

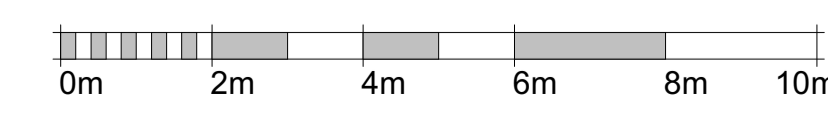

BUILDING DESIGN PARTNERSHIP SHALL HAVE NO RESPONSIBILITY FOR ANY USE MADE OF THIS DOCUMENT OTHER THAN FOR THAT WHICH IT WAS PREPARED AND ISSUED.  
ALL DIMENSIONS SHOULD BE CHECKED ON SITE.  
DO NOT SCALE FROM THIS DRAWING.  
ANY DRAWING ERRORS OR DIVERGENCIES SHOULD BE BROUGHT TO THE ATTENTION OF BUILDING DESIGN PARTNERSHIP AT THE ADDRESS SHOWN BELOW.  
DRAWINGS SHALL BE READ IN CONJUNCTION WITH THE FOLLOWING BEFORE WORK COMMENCES:  
• THE CDM DESIGN ISSUES REGISTER  
• THE BDP RISK SERIES OF DRAWINGS  
• THE PROJECT CDM RISK REGISTER  
CLEAR PLANT ROOM HEIGHTS AT LEVELS 0 AND 9 TO BE CONFIRMED AS PART OF ONGOING STAGE 3 COORDINATION.

NOTES

P01 For Planning	KD	MB	20/05/2022
------------------	----	----	------------

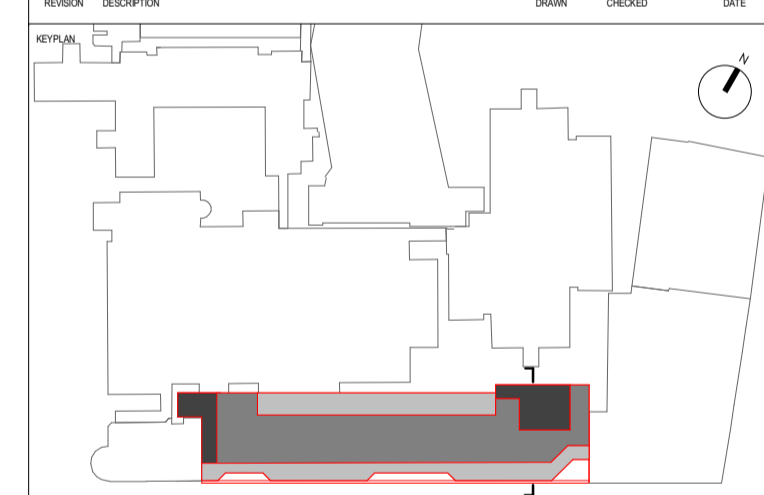

 John Sisk & Son Ltd 2410 Regents Court The Crescent Birmingham Business Park Birmingham B37 7YE	 16 Brewhouse Yard Clerkenwell London EC1V 4LJ United Kingdom T +44 (0)20 7812 8000 www.bdp.com
--	--

GOSH Children's Cancer Centre		PROJECT NUMBER	P2007598
Section E-E (Cross section through house bay / PICB)			
GOSHCC-BDP-ZZ-ZZ-DR-A-2000-2078			
SCALE	1 : 100	DATE	20/05/2022
NO. OF SHEETS	1	SHEET NO.	@ A1
DESIGNED BY	MB	CHECKED BY	BZ
APPROVED BY	KD	DISCIPLINE	Planning
PROJECT CODE	P01		