

Demolition Notes:	
01	Demolition of existing roof lantern
02	Demolition of existing section of roof
03	Demolition of existing section of ground beam.
04	Demolition of existing piles.
05	Demolition of existing side extension
06	Demolition of existing portico
07	Demolition of existing rooflights
08	Existing tree to be removed
09	Demolition of existing basement
10	Demolition of existing lightwell
11	Demolition of existing window
12	Demolition of existing external door
13	Demolition of existing side gate and fence
14	Demolition of existing section of wall
15	Demolition of existing section of site wall
16	Demolition of existing pedestrian and vehicular gates
17	Demolition of existing bay window

Key Proposed Site Plan (NTS)	
Key:	
	Existing earth/structure
	Proposed earth/structure
	Hatch denotes existing structure/fittings to be removed
	Hatch denotes existing earth to be removed
	Line denotes area of development
	Line denotes removal of existing structure
	Hatch denotes demolition in elevation
General Notes:	
1. All drawings based on survey information received from Point@M	
2. These drawings are for the purposes of a planning application only. They should not be built from.	
3. Refer to Arboricultural's report for information regarding trees	
4. All existing window frames painted black (under F0 rights)	
5. Refer to SE reports for further information regarding piling / subterranean works	
Proposed Notes:	
01	Brickwork to match existing
02	Proposed single external door to match existing
03	Proposed glazing
04	Proposed tiled roof form to match existing
05	Proposed dormer to match existing
06	Proposed timber side gate
07	Proposed timber plant enclosure containing ASHPs and condensor unit
08	Proposed painted front door to match existing
09	Proposed lift overrun clad to match existing roof
10	Proposed section of wall to match existing
11	Existing ground beams retained
12	Glazed link to new extension
13	Proposed vehicle gate
14	Proposed rooflight to match existing
15	Proposed pedestrian gate
16	Proposed timber bike store
17	Proposed timber bin store
18	Proposed lightwell to replace existing
19	Access ladder to proposed lightwell
20	Proposed skylight
21	Proposed brick garden wall
22	Proposed SVP vent
23	Tiled roof to new extension
24	Paving slabs
25	Timber bay window to match existing

First Issue 29/06/2023 Issued for Planning

PLANNING		
Project No.	22022	
Client	Private	
Date	June 2023	
Scale	1:100 @ A1 / 1:200 @ A3	
Project	50 Maresfield Gardens	
Drawing Title:	Demolition & Proposed Street Elevation (West)	
Drawing No.	P1501	
Drawn	Approved	Signed
AA	SG	CL
Marek Wojciechowski Architects		
65-68 Margate Street W1W 6SR T: 020 7580 9335 www.mwa.co.uk		
Copyright Marek Wojciechowski Architects. No implied license exists. This drawing should not be used to calculate areas for the purposes of valuation. All dimensions to be checked on site by the contractor and any alterations to be made accordingly. Do not scale drawings. All work must comply with relevant British Standards and Building Regulations requirements. Drawing errors and omissions to be reported to the architect.		



Demolition Notes:	
01	Demolition of existing roof lantern
02	Demolition of existing section of roof
03	Demolition of existing section of ground beam
04	Demolition of existing piles
05	Demolition of existing side extension
06	Demolition of existing portico
07	Demolition of existing rooflights
08	Existing tree to be removed
09	Demolition of existing basement
10	Demolition of existing lightwell
11	Demolition of existing window
12	Demolition of existing external door
13	Demolition of existing side gate and fence
14	Demolition of existing section of wall
15	Demolition of existing section of site wall
16	Demolition of existing pedestrian and vehicular gates
17	Demolition of existing bay window

Key Proposed Site Plan (NTS)	
Key:	
	Existing earth/structure
	Proposed earth/structure
	Hatch denotes existing structure/ fittings to be removed
	Hatch denotes existing earth to be removed
	Line denotes removal of existing structure
	Hatch denotes demolition in elevation
	Line denotes area of development
General Notes:	
1. All drawings based on survey information received from Point@M	
2. These drawings are for the purposes of a planning application only. They should not be built from.	
3. Refer to Arboricultural's report for information regarding trees	
4. All existing windows frames pointed back (under PD rights)	
5. Refer to SE reports for further information regarding piling / subterranean works	
Proposed Notes:	
01	Brickwork to match existing
02	Proposed single external door to match existing
03	Proposed glazing
04	Proposed tiled roof form to match existing
05	Proposed dormer to match existing
06	Proposed timber side gate
07	Proposed timber plant enclosure containing ASHPs and condensor unit
08	Proposed painted front door to match existing
09	Proposed lift overrun clad to match existing roof
10	Proposed section of wall to match existing
11	Existing ground beams retained
12	Glazed link to new extension
13	Proposed vehicle gate
14	Proposed rooflight to match existing
15	Proposed pedestrian gate
16	Proposed timber bike store
17	Proposed timber bin store
18	Proposed lightwell to replace existing
19	Access ladder to proposed lightwell
20	Proposed skylight
21	Proposed brick garden wall
22	Proposed SVP vent
23	Tiled roof to new extension
24	Paving slabs
25	Timber bay window to match existing

First Issue 29/06/2023 Issued for Planning

PLANNING

Project No. 22022

Client Private

Date June 2023

Scale 1:100 @ A1 / 1:200 @ A3

Project 50 Maresfield Gardens

Drawing Title: Demolition & Proposed Side Elevation (North)

Drawing No. P1502 Rev. -

Drawn AA Approved SG Signed CL

Marek Wojciechowski Architects

65-68 Margaret Street WIN 65R T: 020 7580 9335 www.mwa.co.uk

Copyright Marek Wojciechowski Architects. No implied license exists. This drawing should not be used to calculate areas for the purposes of valuation. All dimensions to be checked on site by the contractor and any alterations to be made accordingly. Do not copy drawings. All work must comply with relevant British Standards and Building Regulations requirements. Drawing errors and omissions to be reported to the architect.

0 5m 10m 15m 20m 25m 30m

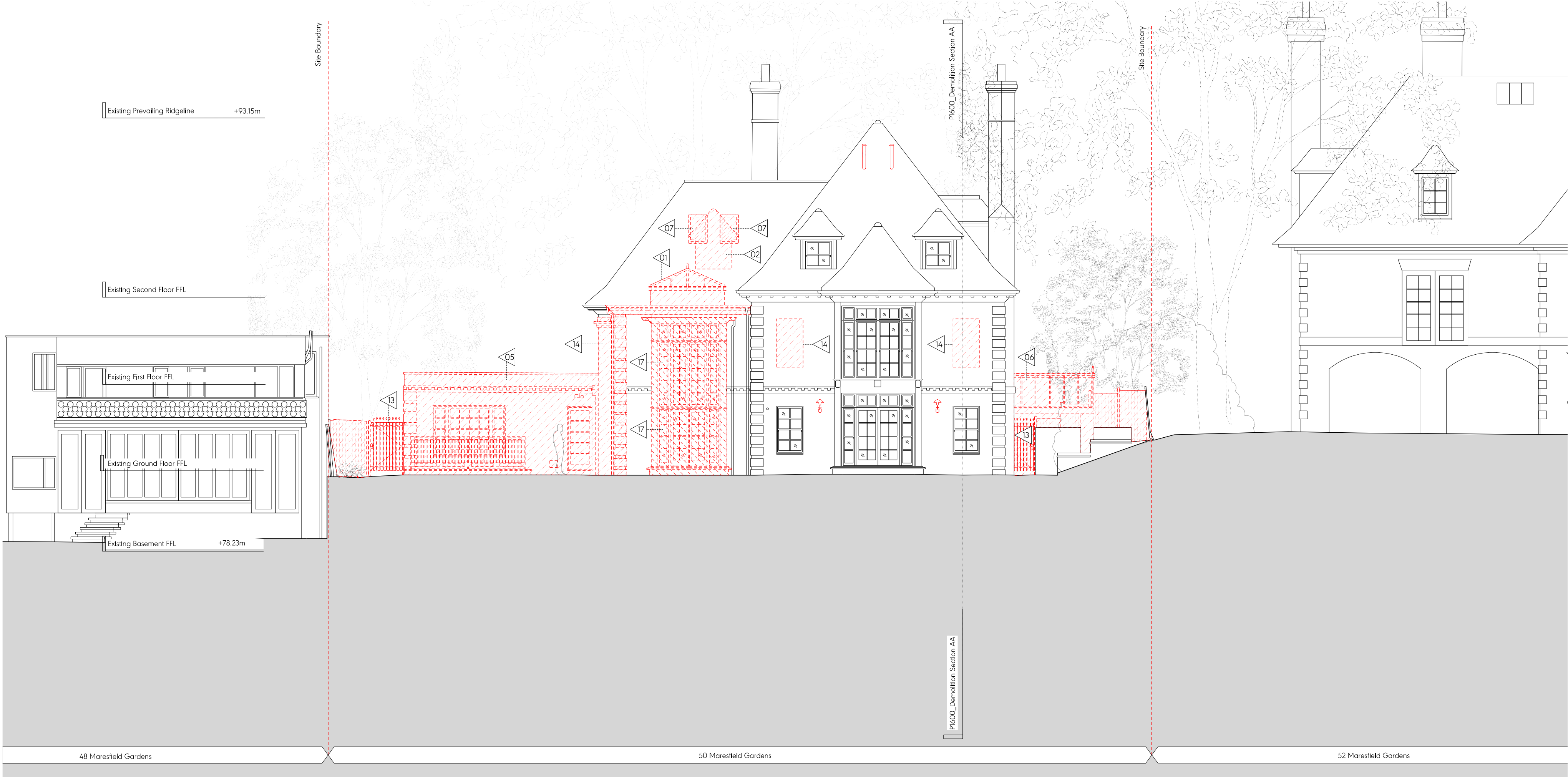

Demolition Notes:	
01	Demolition of existing roof lantern
02	Demolition of existing section of roof
03	Demolition of existing section of ground beam.
04	Demolition of existing piles.
05	Demolition of existing side extension
06	Demolition of existing portico
07	Demolition of existing rooflights
08	Existing tree to be removed
09	Demolition of existing basement
10	Demolition of existing lightwell
11	Demolition of existing window
12	Demolition of existing external door
13	Demolition of existing side gate and fence
14	Demolition of existing section of wall
15	Demolition of existing section of site wall
16	Demolition of existing pedestrian and vehicular gates
17	Demolition of existing bay window

Key Proposed Site Plan (NTS)	
Key:	
	Existing earth/structure
	Proposed earth/structure
	Hatch denotes existing structure/ fittings to be removed
	Line denotes removal of existing structure
	Hatch denotes existing earth to be removed
	Line denotes area of development
	Hatch denotes demolition in elevation
General Notes:	
1. All drawings based on survey information received from Point@M	
2. These drawings are for the purposes of a planning application only. They should not be built from.	
3. Refer to Arboricultural's report for information regarding trees	
4. All existing window frames painted black (under PD rights)	
5. Refer to SE reports for further information regarding piling / subterranean works	
Proposed Notes:	
01	Brickwork to match existing
02	Proposed single external door to match existing
03	Proposed glazing
04	Proposed tiled roof form to match existing
05	Proposed dormer to match existing
06	Proposed timber side gate
07	Proposed timber plant enclosure containing ASHPs and condensor unit
08	Proposed painted front door to match existing
09	Proposed lift overrun clad to match existing roof
10	Proposed section of wall to match existing
11	Existing ground beams retained
12	Glazed link to new extension
13	Proposed vehicle gate
14	Proposed rooflight to match existing
15	Proposed pedestrian gate
16	Proposed timber bike store
17	Proposed timber bin store
18	Proposed lightwell to replace existing
19	Access ladder to proposed lightwell
20	Proposed skylight
21	Proposed brick garden wall
22	Proposed SVP vent
23	Tiled roof to new extension
24	Paving slabs
25	Timber bay window to match existing

First Issue 29/06/2023 Issued for Planning

PLANNING

Project No. 22022

Client Private

Date June 2023

Scale 1:100 @ A1 / 1:200 @ A3

Project 50 Maresfield Gardens

Drawing Title: Demolition & Proposed Rear Elevation (East)

Drawing No. P1503 Rev. -

Drawn AA Approved SG Signed CL

Marek Wojciechowski Architects

65-68 Margate Street WIN 65R T. 020 7580 9335 www.mwa.co.uk

Copyright Marek Wojciechowski Architects. No implied license exists. This drawing should not be used to calculate areas for the purposes of valuation. All dimensions to be checked on site by the contractor and any alterations to be made responsibly. Do not scale drawings. All work must comply with relevant British Standards and Building Regulations requirements. Drawing errors and omissions to be reported to the architect.

0 5m 10m 15m 20m 25m 30m 35m 40m 45m 50m



Demolition Notes:	
01	Demolition of existing roof lantern
02	Demolition of existing section of roof
03	Demolition of existing section of ground beam.
04	Demolition of existing piles.
05	Demolition of existing side extension
06	Demolition of existing portico
07	Demolition of existing rooflights
08	Existing tree to be removed
09	Demolition of existing basement
10	Demolition of existing lightwell
11	Demolition of existing window
12	Demolition of existing external door
13	Demolition of existing side gate and fence
14	Demolition of existing section of wall
15	Demolition of existing section of site wall
16	Demolition of existing pedestrian and vehicular gates
17	Demolition of existing bay window

Key Proposed Site Plan (NTS)	
Key:	
	Existing earth/structure
	Proposed earth/structure
	Hatch denotes existing structure/fittings to be removed
	Hatch denotes existing earth to be removed
	Line denotes removal of existing structure
	Hatch denotes demolition in elevation
	Line denotes area of development
General Notes:	
1. All drawings based on survey information received from Point2Map	
2. These drawings are for the purposes of a planning application only. They should not be built from.	
3. Refer to Arboriculturalist's report for information regarding trees	
4. All existing window frames painted black (under PO rights)	
5. Refer to SE reports for further information regarding piling / subterranean works	
Proposed Notes:	
01	Brickwork to match existing
02	Proposed single external door to match existing
03	Proposed glazing
04	Proposed tiled roof form to match existing
05	Proposed dormer to match existing
06	Proposed timber side gate
07	Proposed timber plant enclosure containing ASHPs and condensor unit
08	Proposed painted front door to match existing
09	Proposed lift overrun clad to match existing roof
10	Proposed section of wall to match existing
11	Existing ground beams retained
12	Glazed link to new extension
13	Proposed vehicle gate
14	Proposed rooflight to match existing
15	Proposed pedestrian gate
16	Proposed timber bike store
17	Proposed timber bin store
18	Proposed lightwell to replace existing
19	Access ladder to proposed lightwell
20	Proposed skylight
21	Proposed brick garden wall
22	Proposed SVP vent
23	Tiled roof to new extension
24	Paving slabs
25	Timber bay window to match existing

First Issue 29/06/2023 Issued for Planning

PLANNING		
Project No.	22022	
Client	Private	
Date	June 2023	
Scale	1:100 @ A1 / 1:200 @ A3	
Project	50 Maresfield Gardens	
Drawing Title:	Demolition & Proposed Side Elevation (South)	
Drawing No.	P1504	
Drawn	Approved	Signed
AA	SG	CL
Marek Wojciechowski Architects		
65-68 Margate Street WIN 65R T: 020 7580 9335 www.mwa.co.uk		
Copyright Marek Wojciechowski Architects. No implied license exists. This drawing should not be used to calculate areas for the purposes of valuation. All dimensions to be checked on site by the contractor and any alterations to be made accordingly. Do not copy drawings. All work must comply with relevant British Standards and Building Regulations requirements. Drawing errors and omissions to be reported to the architect.		

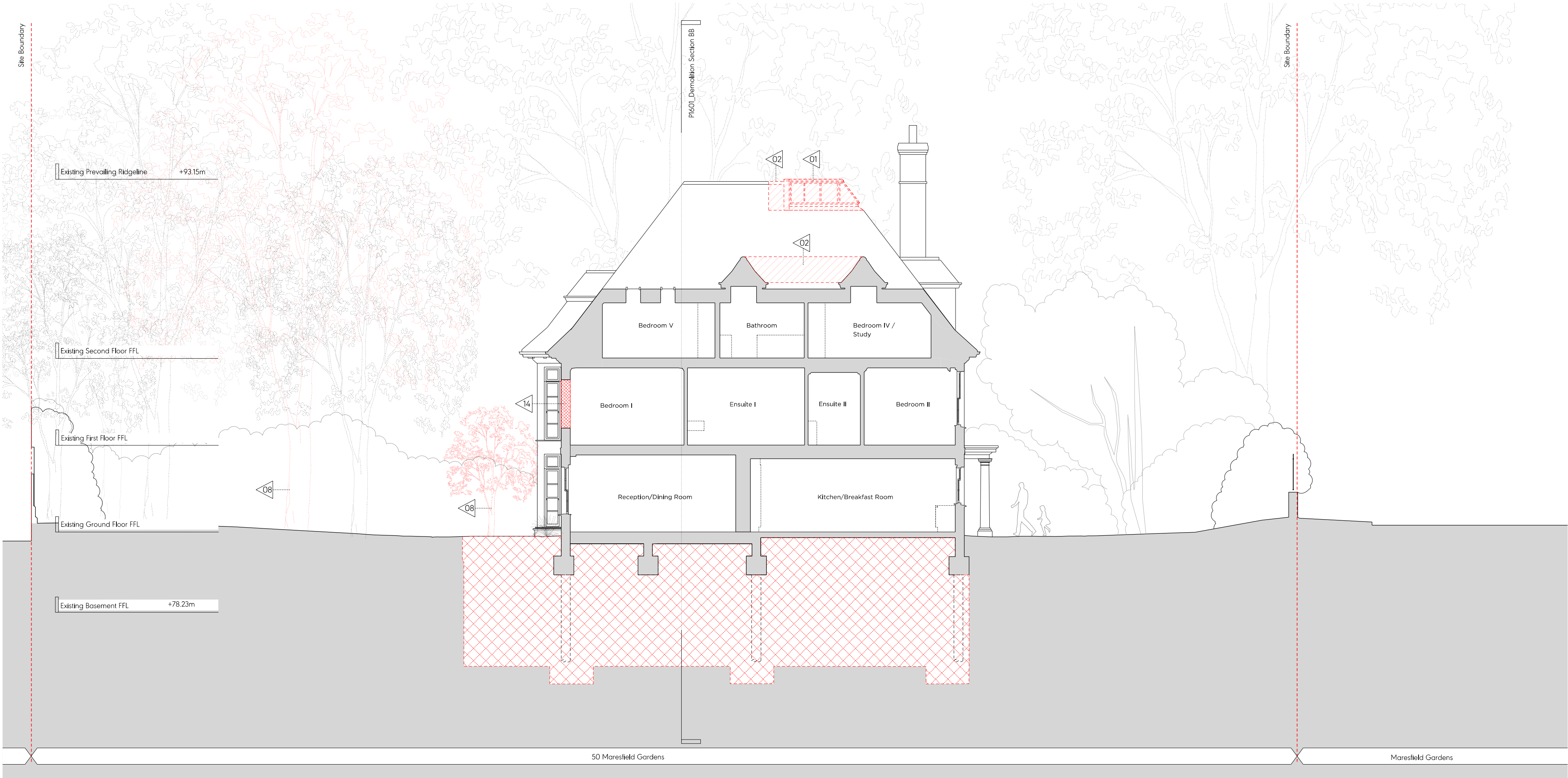

Demolition Notes:	
01	Demolition of existing roof lantern
02	Demolition of existing section of roof
03	Demolition of existing section of ground beam.
04	Demolition of existing piles.
05	Demolition of existing side extension
06	Demolition of existing portico
07	Demolition of existing rooflights
08	Existing tree to be removed
09	Demolition of existing basement
10	Demolition of existing lightwell
11	Demolition of existing window
12	Demolition of existing external door
13	Demolition of existing side gate and fence
14	Demolition of existing section of wall
15	Demolition of existing section of site wall
16	Demolition of existing pedestrian and vehicular gates
17	Demolition of existing bay window

Key Proposed Site Plan (NTS)	
Key:	
	Existing earth/structure
	Proposed earth/structure
	Hatch denotes existing structure/ fittings to be removed
	Hatch denotes existing earth to be removed
	Line denotes removal of existing structure
	Hatch denotes demolition in elevation
	Line denotes area of development
General Notes:	
1. All drawings based on survey information received from Point2M.	
2. These drawings are for the purposes of a planning application only. They should not be built from.	
3. Refer to Arboriculturalist's report for information regarding trees.	
4. All existing window frames painted black (under P2 rights).	
5. Refer to SE reports for further information regarding piling / subterranean works	
Proposed Notes:	
01	Brickwork to match existing
02	Proposed single external door to match existing
03	Proposed glazing
04	Proposed tiled roof form to match existing
05	Proposed dormer to match existing
06	Proposed timber side gate
07	Proposed timber plant enclosure containing ASHPs and condensor unit
08	Proposed painted front door to match existing
09	Proposed lift overrun clad to match existing roof
10	Proposed section of wall to match existing
11	Existing ground beams retained
12	Glazed link to new extension
13	Proposed vehicle gate
14	Proposed rooflight to match existing
15	Proposed pedestrian gate
16	Proposed timber bike store
17	Proposed timber bin store
18	Proposed lightwell to replace existing
19	Access ladder to proposed lightwell
20	Proposed skylight
21	Proposed brick garden wall
22	Proposed SVP vent
23	Tiled roof to new extension
24	Paving slabs
25	Timber bay window to match existing

First Issue 29/06/2023 Issued for Planning

PLANNING

Project No. 22022

Client Client

Date June 2023

Scale 1:100 @ A1 / 1:200 @ A3

Project 50 Maresfield Gardens

Drawing Title: Demolition & Proposed Section AA

Drawing No. P1600 Rev. -

Drawn AA Approved SG Signed CL

Marek Wojciechowski Architects

65-68 Margate Street WIN 101 T: 020 7580 9335 www.mwa.co.uk

Copyright Marek Wojciechowski Architects. No implied license exists. This drawing should not be used to calculate areas for the purposes of valuation. All dimensions to be checked on site by the contractor and any alterations to be made accordingly. Do not copy drawings. All work must comply with relevant British Standards and Building Regulations requirements. Drawing errors and omissions to be reported to the architect.

0

10

20

30

40

50

60

70

80

90

100

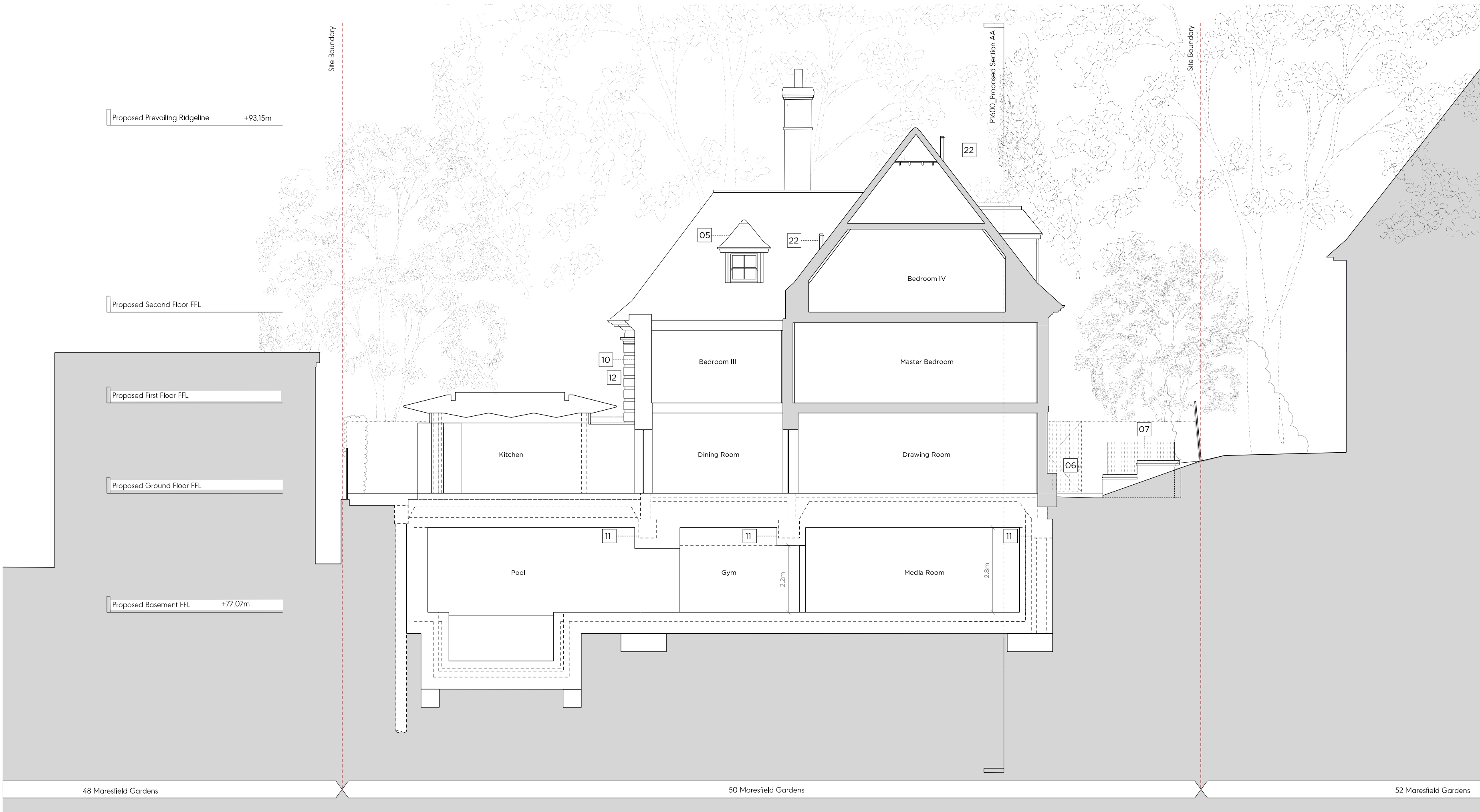
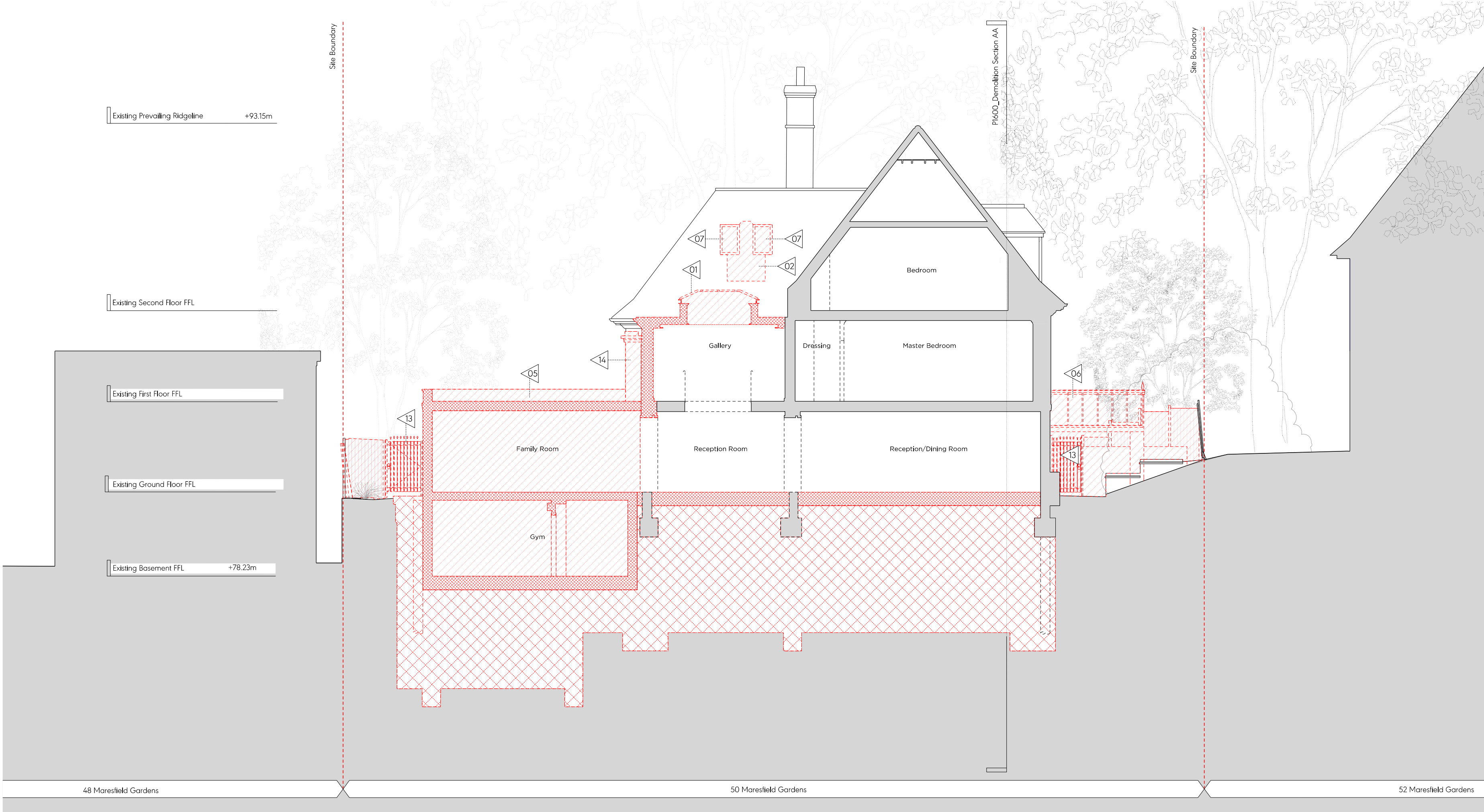

Demolition Notes:	
01	Demolition of existing roof lantern
02	Demolition of existing section of roof
03	Demolition of existing section of ground beam.
04	Demolition of existing piles.
05	Demolition of existing side extension
06	Demolition of existing portico
07	Demolition of existing rooflights
08	Existing tree to be removed
09	Demolition of existing basement
10	Demolition of existing lightwell
11	Demolition of existing window
12	Demolition of existing external door
13	Demolition of existing side gate and fence
14	Demolition of existing section of wall
15	Demolition of existing section of site wall
16	Demolition of existing pedestrian and vehicular gates
17	Demolition of existing bay window

Key Proposed Site Plan (NTS)	
Key:	
	Existing earth/structure
	Proposed earth/structure
	Line denotes removal of existing structure
	Hatch denotes demolition in elevation
General Notes:	
1. All drawings based on survey information received from Point@M	
2. These drawings are for the purposes of a planning application only. They should not be built from.	
3. Refer to Arboricultural's report for information regarding trees	
4. All existing window frames painted black (under P10 rights)	
5. Refer to SE reports for further information regarding piling / subterranean works	
Proposed Notes:	
01	Brickwork to match existing
02	Proposed single external door to match existing
03	Proposed glazing
04	Proposed tiled roof form to match existing
05	Proposed dormer to match existing
06	Proposed timber side gate
07	Proposed timber plant enclosure containing ASHPs and condensor unit
08	Proposed painted front door to match existing
09	Proposed lift overrun clad to match existing roof
10	Proposed section of wall to match existing
11	Existing ground beams retained
12	Glazed link to new extension
13	Proposed vehicle gate
14	Proposed rooflight to match existing
15	Proposed pedestrian gate
16	Proposed timber bike store
17	Proposed timber bin store
18	Proposed lightwell to replace existing
19	Access ladder to proposed lightwell
20	Proposed skylight
21	Proposed brick garden wall
22	Proposed SVP vent
23	Tiled roof to new extension
24	Paving slabs
25	Timber bay window to match existing

First Issue 29/06/2023 Issued for Planning

PLANNING

Project No. 22022

Client Private

Date June 2023

Scale 1:100 @ A1 / 1:200 @ A3

Project 50 Maresfield Gardens

Drawing Title: Demolition & Proposed Section BB

Drawing No. P1601 Rev. -

Drawn AA Approved SG Signed CL

Marek Wojciechowski Architects

65-68 Margate Street WIV 6SR T. 020 7580 9335 www.mwa.co.uk

Copyright Marek Wojciechowski Architects. No implied license exists. This drawing should not be used to calculate areas for the purposes of valuation. All dimensions to be checked on site by the contractor and any dimensions to be kept responsibility. Do not scale drawings. All work must comply with relevant British Standards and Building Regulations requirements. Drawing errors and omissions to be reported to the architect.

0 5m 10m 15m 20m 25m 30m