



CONT.....

ROUTE-C

APPROX 200M COF 950/48

FROM:BASEMENT LB04 COMMS ROOM

TO: MEZ FLOOR NODE 6 ROOM 123/D1N.

SUGGEST TEAM 1 AS ENGINEERS AS THEY HAVE WALKED SITE AT TIME OF SURVEY.



ROUTE TO FOLLOW
AND USE EXISTING
BASKET WORK.

ROUTE EXITS ROOM LB04 INTO SERVICE CORRIDOR ON BASKET WORK AT HEIGHT.



ROUTE TO FOLLOW AND USE EXISTING BASKET WORK AT HEIGHT THROUGH BASEMENT.



BASEMENT RISER LOCATED NEXT TO LIFTS TO BE USED.



ROUTE THROUGH RISER ON GROUND FLOOR.

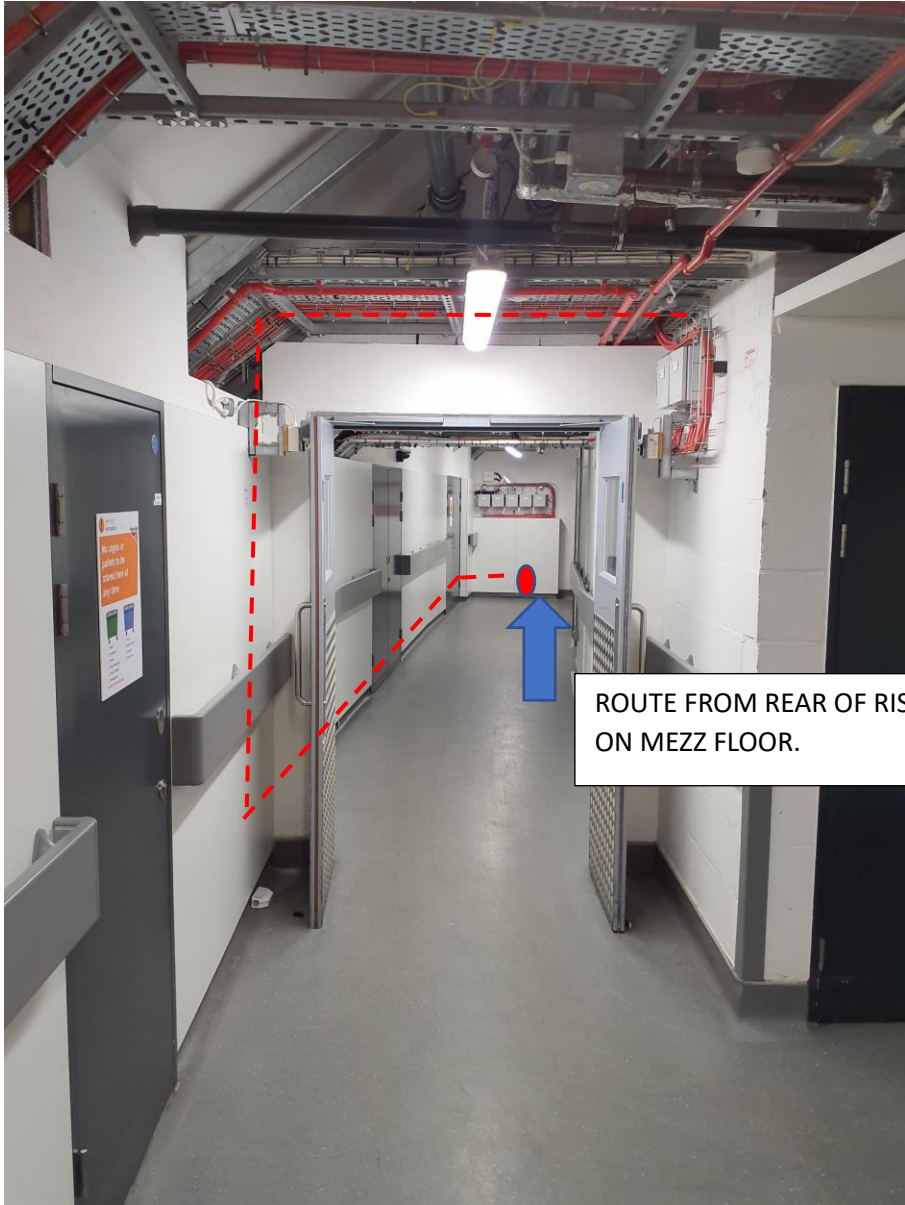

ROUTE FROM REAR OF RISER
ON MEZZ FLOOR.

ROUTE USES REAR CABLE RUN ON MEZZ FLOOR AREA BEFORE PROCEEDING UP AND INTO NODE
6 ROOM M123/D1N.





END LOCATION:

SMALL COIL TO BE LEFT FOR CONNECTION AT A LATER DATE.