

TYPICAL EXISTING CROSS SECTIONS THROUGH BALUSTRADES  
(REFER TO LISTERS REPORT 2003011g FOR SITE INVESTIGATION FINDINGS)

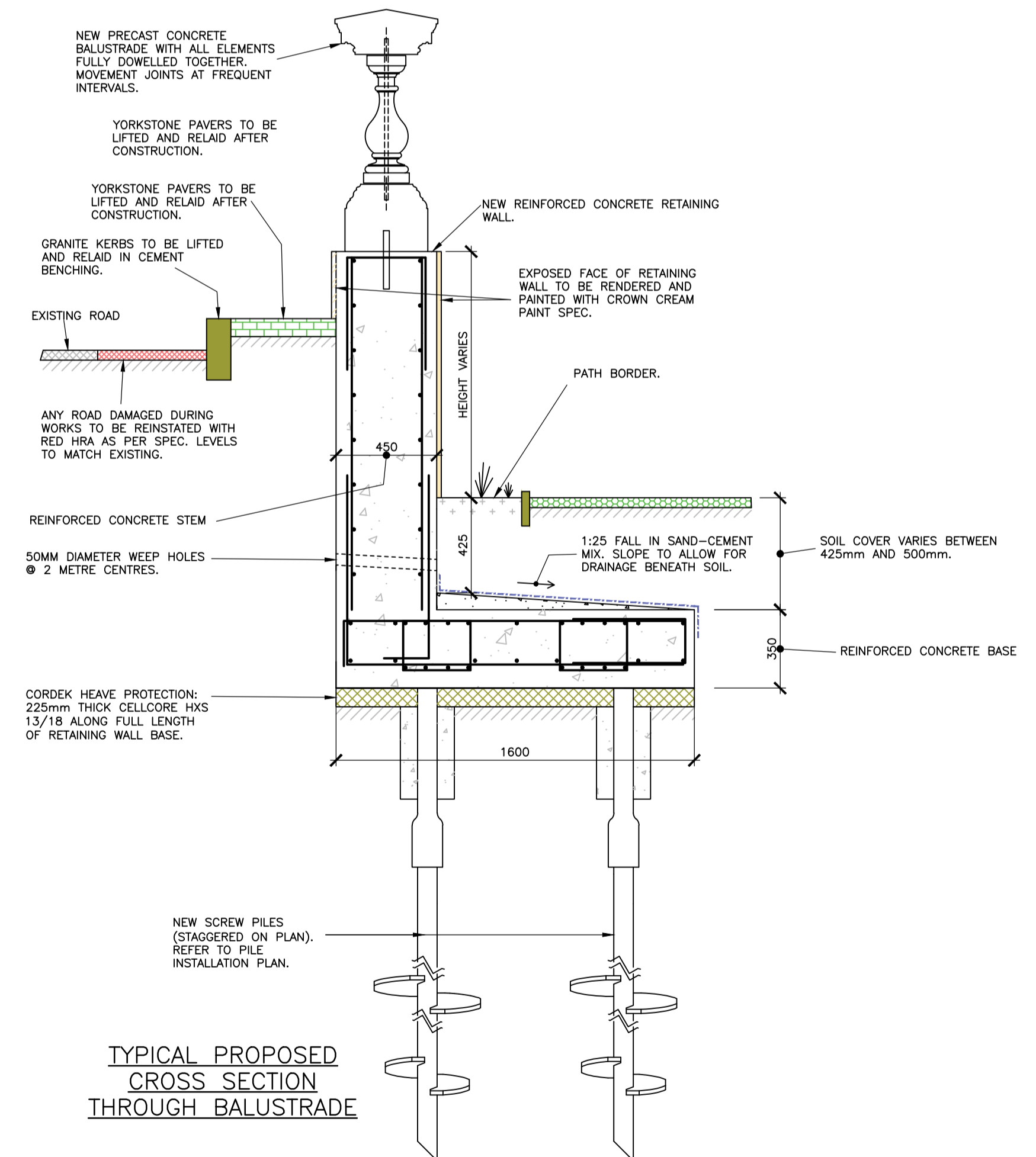

TYPICAL PROPOSED CROSS SECTION THROUGH BALUSTRADE

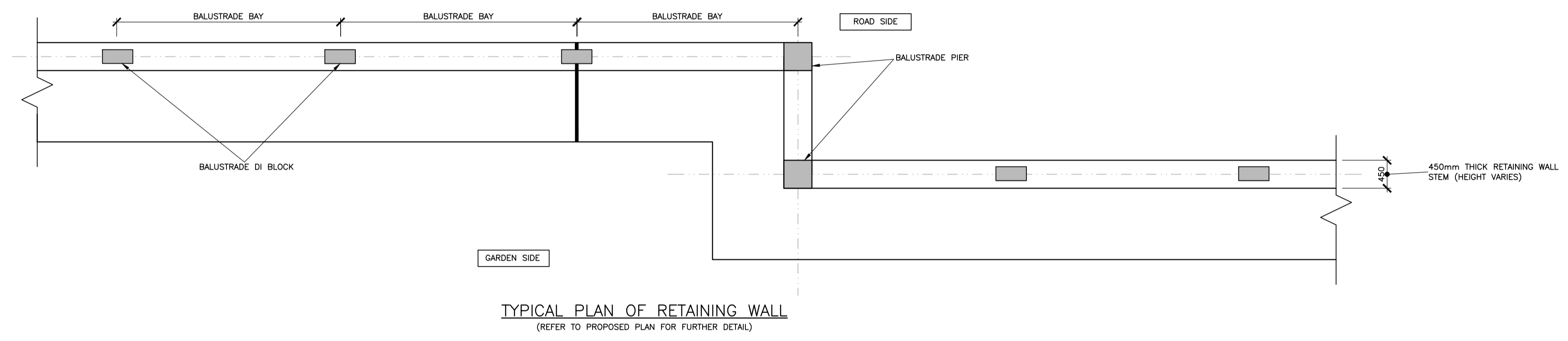

TYPICAL PLAN OF RETAINING WALL  
(REFER TO PROPOSED PLAN FOR FURTHER DETAIL)

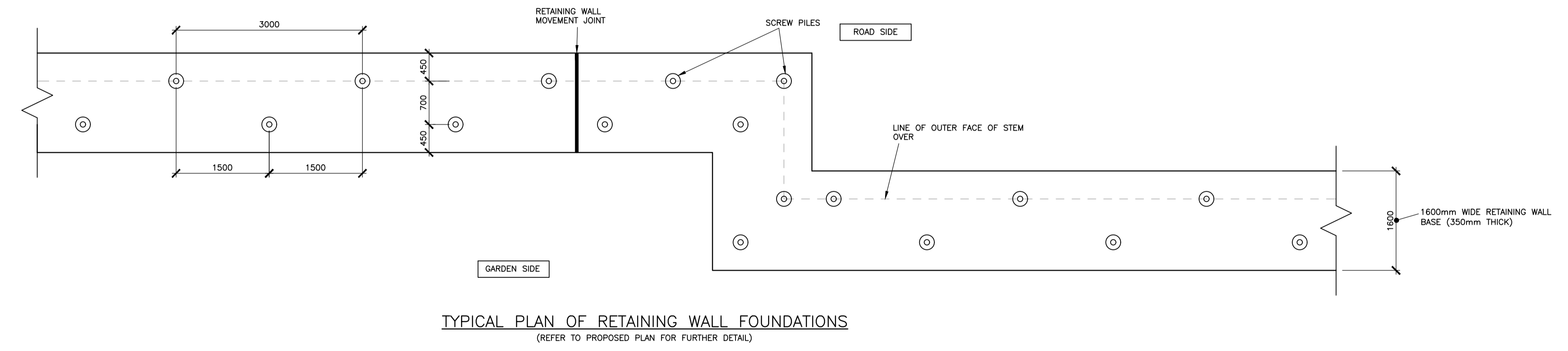

TYPICAL PLAN OF RETAINING WALL FOUNDATIONS  
(REFER TO PROPOSED PLAN FOR FURTHER DETAIL)

Status **PLANNING**

No	Revision	By	Ckd	Psd	Dte

**NOTES**

- THIS DRAWING IS TO BE READ IN CONJUNCTION WITH ALL RELEVANT ARCHITECTS & ENGINEERS DRAWINGS, DETAILS AND SPECIFICATIONS.
- CDM DETAILS REFERS TO THE CONSTRUCTION (DESIGN AND MANAGEMENT) REGULATIONS. THE READER MUST REFER TO METHOD STATEMENTS OR RISK ASSESSMENTS AS APPROPRIATE, WHICH IDENTIFY UNUSUAL AND ABNORMAL RISKS THAT A COMPETENT CONTRACTOR COULD NOT BE EXPECTED TO ANTICIPATE.

PRINT IN COLOUR

**Hurst Peirce + Malcolm LLP** **HPM**  
CONSULTING CIVIL & STRUCTURAL ENGINEERS

CELTIC HOUSE  
33 JOHN'S MEWS  
HOLBORN  
LONDON WC1N 2QL

TEL: 020 7242 3593  
FAX: 020 7405 5274

E-MAIL: enquiries@hurstpm.co.uk  
WEB PAGE: www.hurstpm.co.uk

ARCHITECT			
CDM DETAILS (Refer to Note 2)		ENG	
Scale AT SHOWN AT A1			
Drawn DH	Checked JRH	Passed DMC	Date OCT 22

Project	CEPC CHESTER TERRACE BALUSTRADE
Title	RETAINING WALL TYPICAL DETAIL
Drawing No.	24509-120 P1

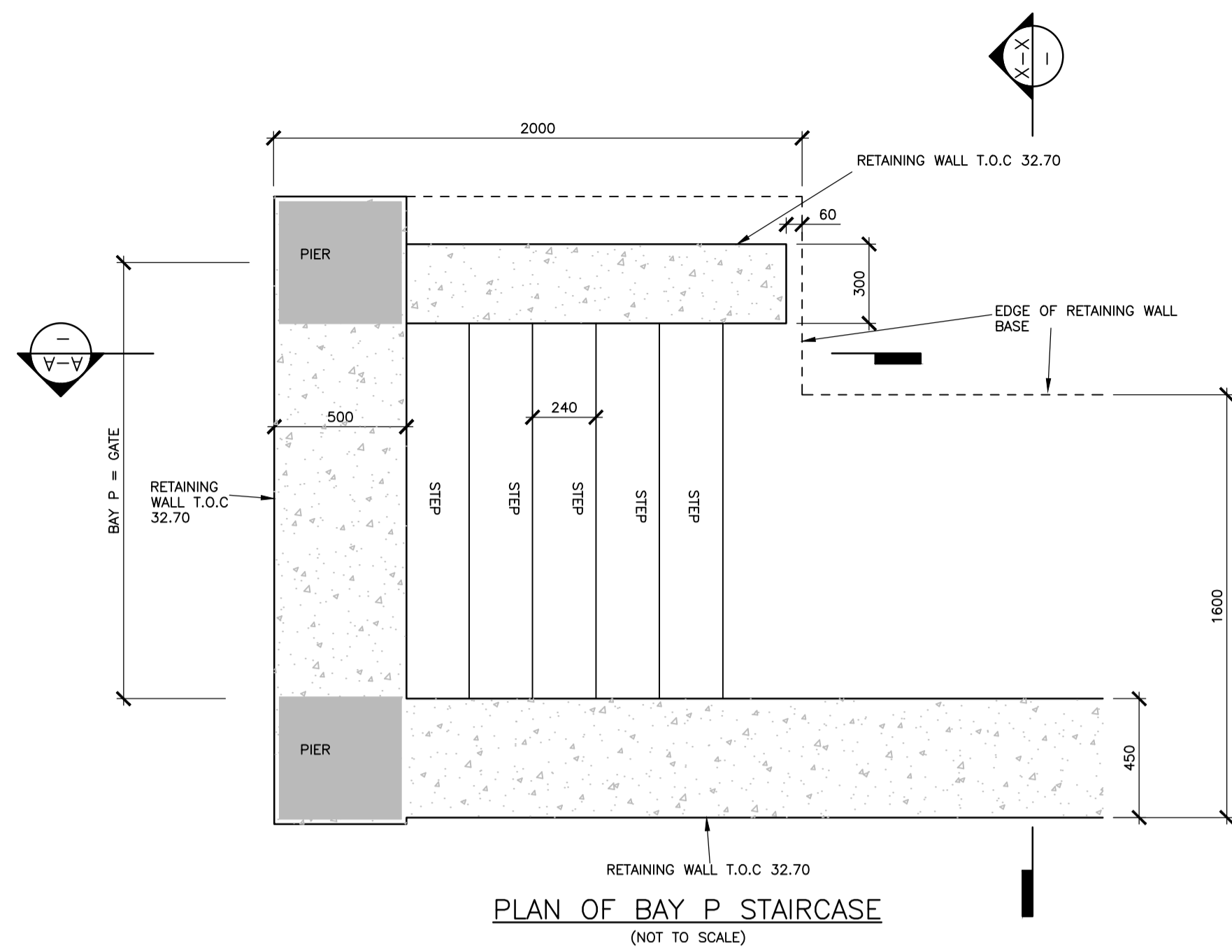

PLAN OF BAY P STAIRCASE  
(NOT TO SCALE)

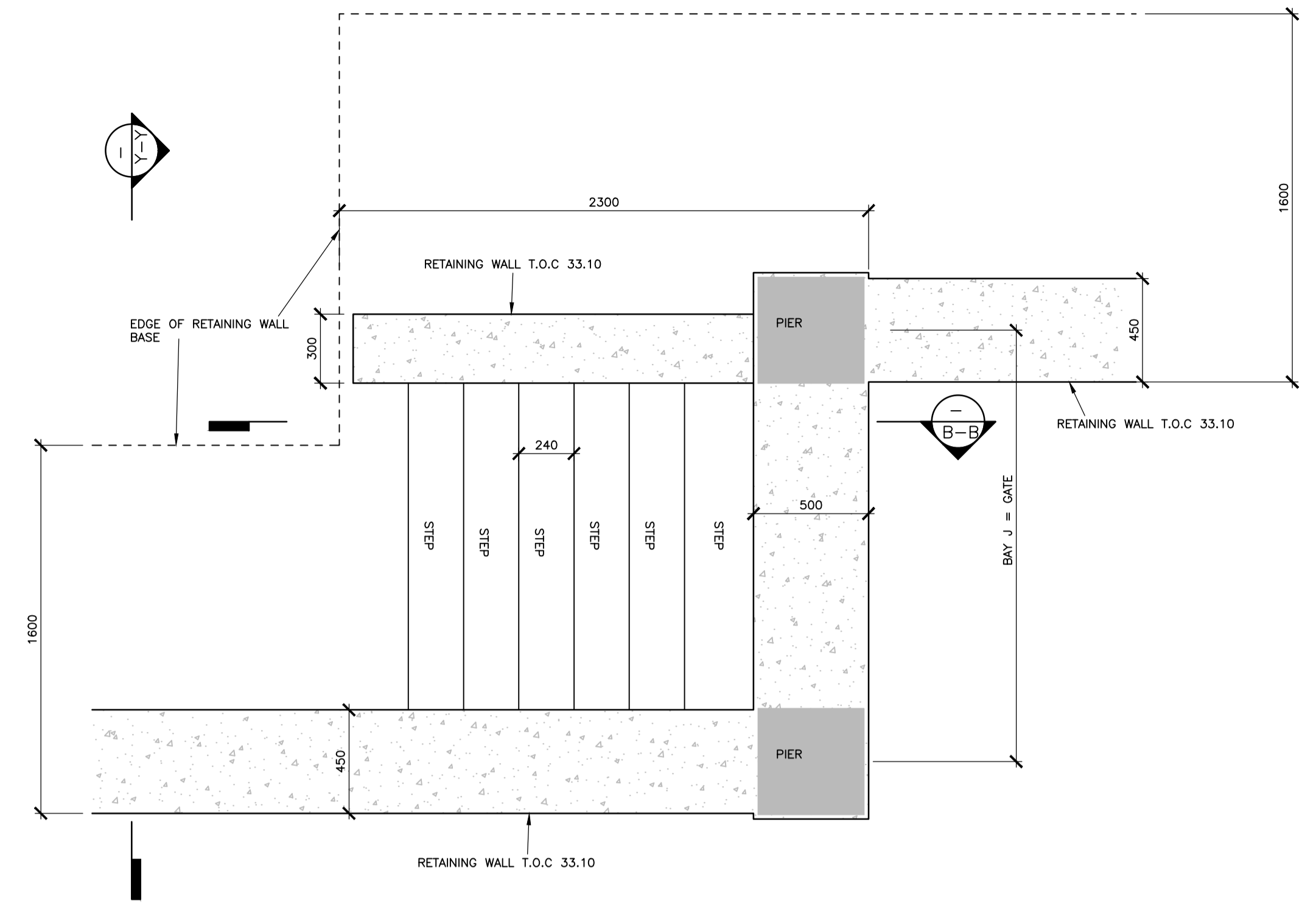

PLAN OF BAY J STAIRCASE  
(NOT TO SCALE)

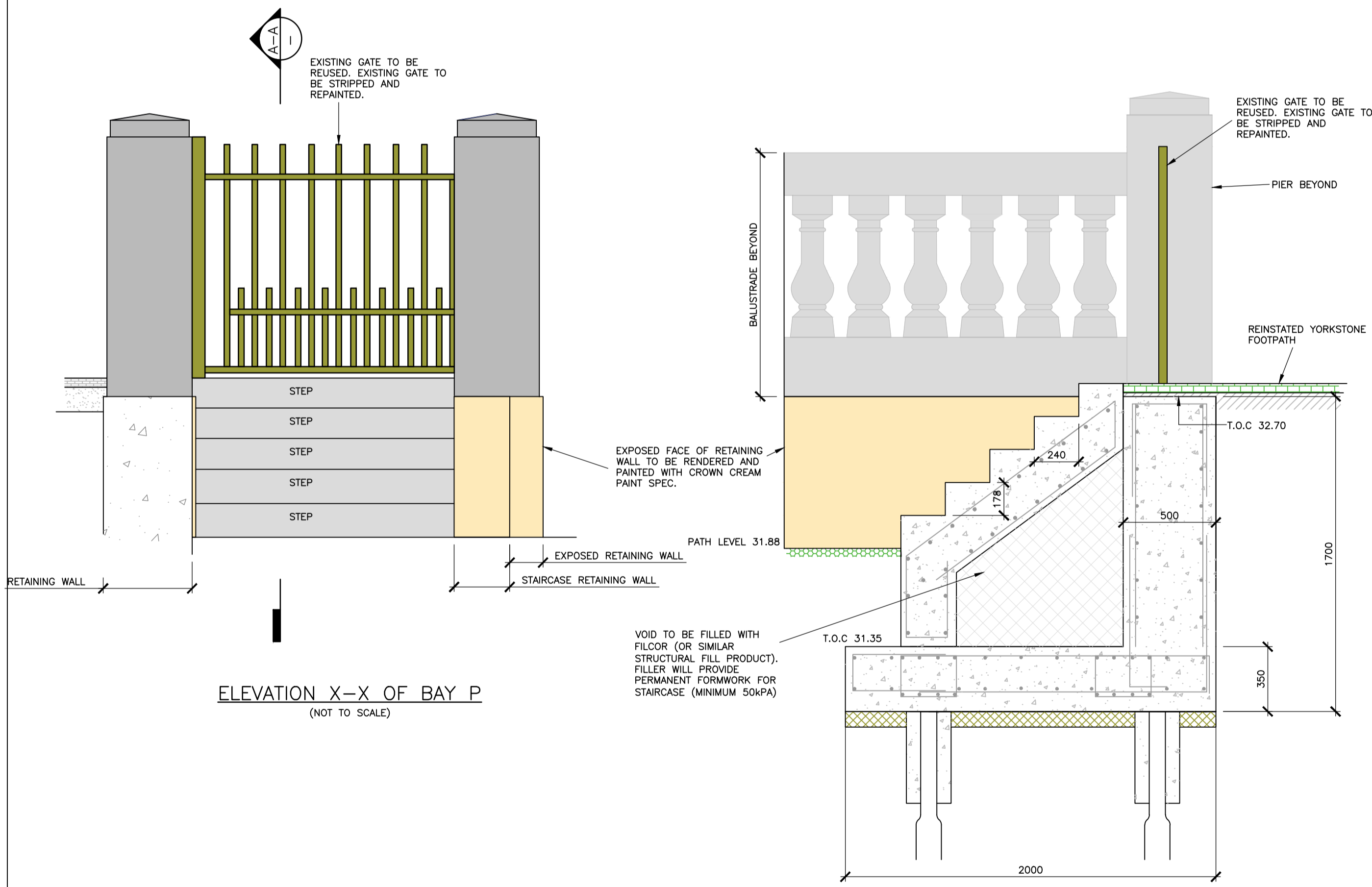

ELEVATION X-X OF BAY P  
(NOT TO SCALE)

SECTION A-A  
(NOT TO SCALE)

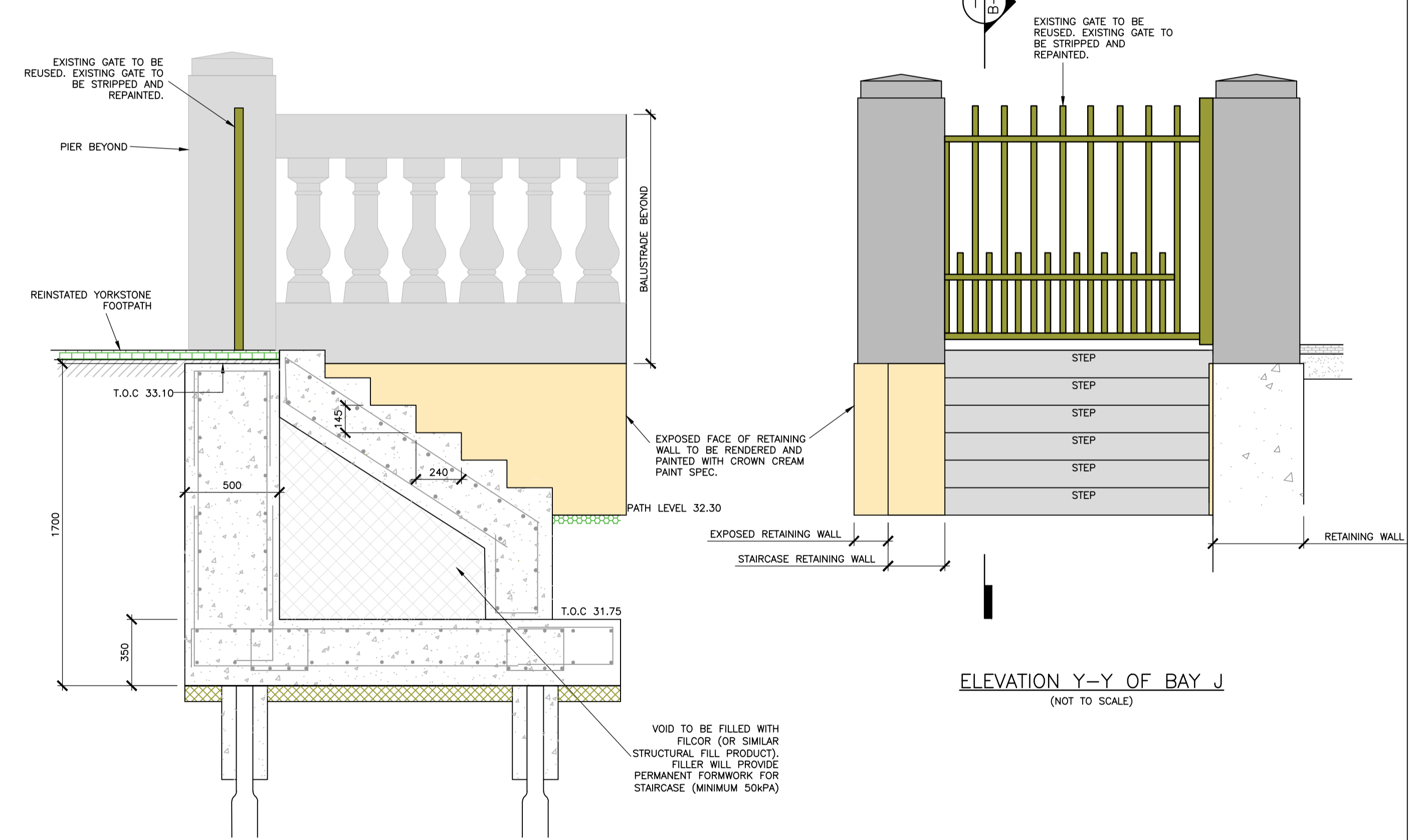

SECTION B-B  
(NOT TO SCALE)

ELEVATION Y-Y OF BAY J  
(NOT TO SCALE)

Status **PLANNING**

No	Revision	By	Ckd	Psd	Dte
P1	ISSUED FOR PLANNING	JRH	DMC		28 11 22

PRINT IN COLOUR

**NOTES**

- THIS DRAWING IS TO BE READ IN CONJUNCTION WITH ALL RELEVANT ARCHITECTS & ENGINEERS DRAWINGS, DETAILS AND SPECIFICATIONS.
- CDM DETAILS REFERS TO THE CONSTRUCTION (DESIGN AND MANAGEMENT) REGULATIONS. THE READER MUST REFER TO METHOD STATEMENTS OR RISK ASSESSMENTS AS APPROPRIATE, WHICH IDENTIFY UNUSUAL AND ABNORMAL RISKS THAT A COMPETENT CONTRACTOR COULD NOT BE EXPECTED TO ANTICIPATE.

**Hurst Peirce + Malcolm LLP** **HPM**  
CONSULTING CIVIL & STRUCTURAL ENGINEERS

Celtic House  
33 JOHN'S MEWS  
HOLBORN  
LONDON WC1N 2QL

TEL: 020 7242 3593  
FAX: 020 7405 5274

E-MAIL: enquiries@hurstpm.co.uk  
WEB PAGE: www.hurstpm.co.uk

ARCHITECT			
CDM DETAILS (Refer to Note 2)			ENG
Scale AT SHOWN AT A1			
Drawn DH	Checked JRH	Passed DMC	Date OCT 22

Project	CEPC CHESTER TERRACE BALUSTRADE
Title	RETAINING WALL STEP DETAILS
Drawing No.	24509-122 P1

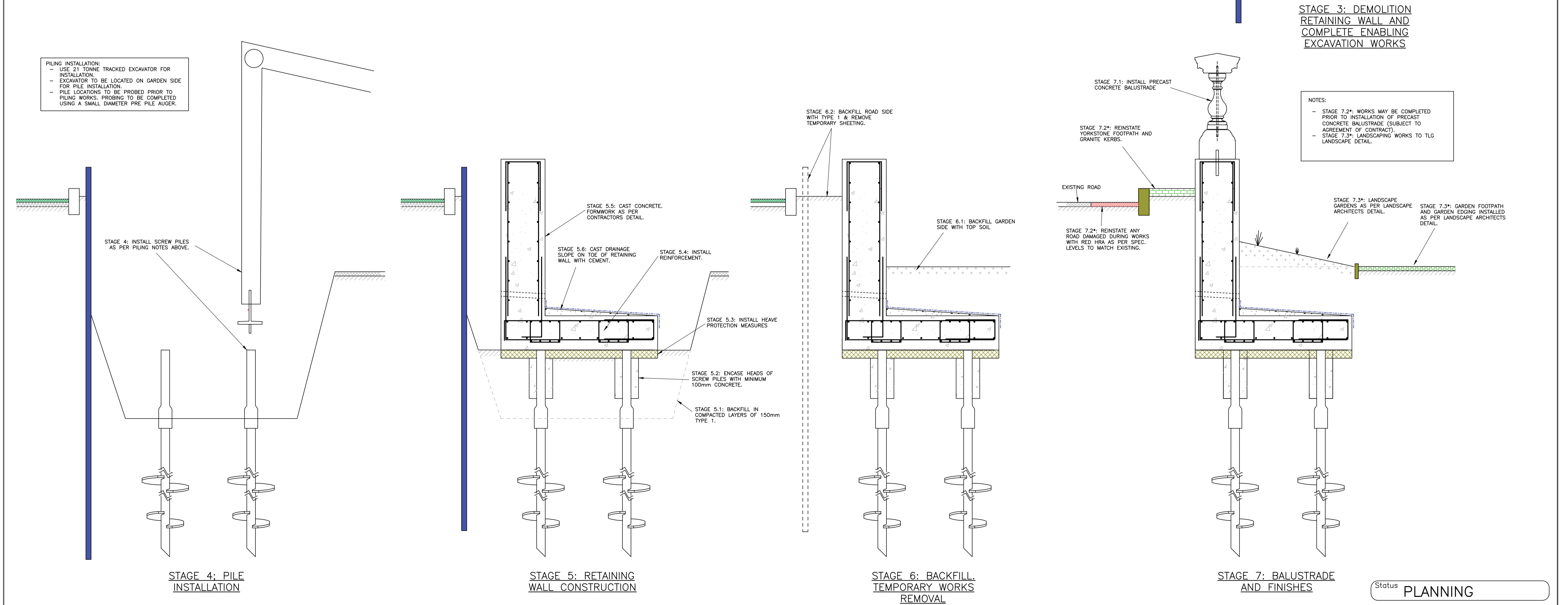
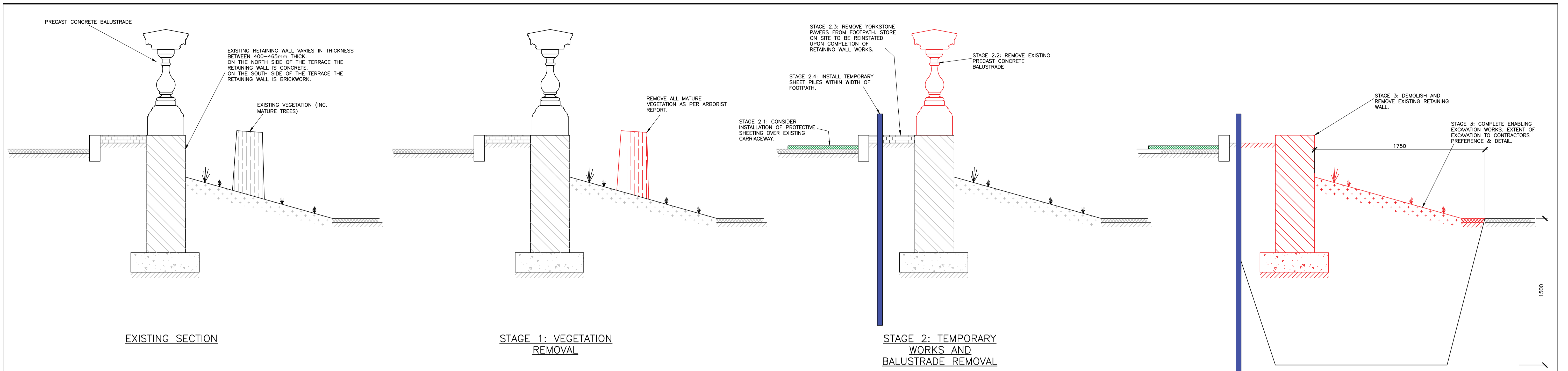

No	Revision	By	Ckd	Psd	Dte
P1	ISSUED FOR PLANNING	JRH	DMC		28 11 22

PRINT IN COLOUR

**NOTES**

- THIS DRAWING IS TO BE READ IN CONJUNCTION WITH ALL RELEVANT ARCHITECTS & ENGINEERS DRAWINGS, DETAILS AND SPECIFICATIONS.
- CDM DETAILS REFERS TO THE CONSTRUCTION (DESIGN AND MANAGEMENT) REGULATIONS. THE READER MUST REFER TO METHOD STATEMENTS OR RISK ASSESSMENTS AS APPROPRIATE, WHICH IDENTIFY UNUSUAL AND ABNORMAL RISKS THAT A COMPETENT CONTRACTOR COULD NOT BE EXPECTED TO ANTICIPATE.

**Hurst Peirce + Malcolm LLP** **HPM**  
CONSULTING CIVIL & STRUCTURAL ENGINEERS

Celtic House  
33 JOHN'S MEWS  
HOLBORN  
LONDON WC1N 2QL

TEL: 020 7242 3593  
FAX: 020 7405 5274

E-MAIL: enquiries@hurstpm.co.uk  
WEB PAGE: www.hurstpm.co.uk

ARCHITECT			
CDM DETAILS (Refer to Note 2)	ENG		
Scale AT SHOWN AT A1			
Drawn DH	Checked JRH	Passed DMC	Date OCT 22

Project	CEPC CHESTER TERRACE BALUSTRADE
Title	CONSTRUCTION SEQUENCING OPTION
Drawing No.	24509-125 P1

Status **PLANNING**

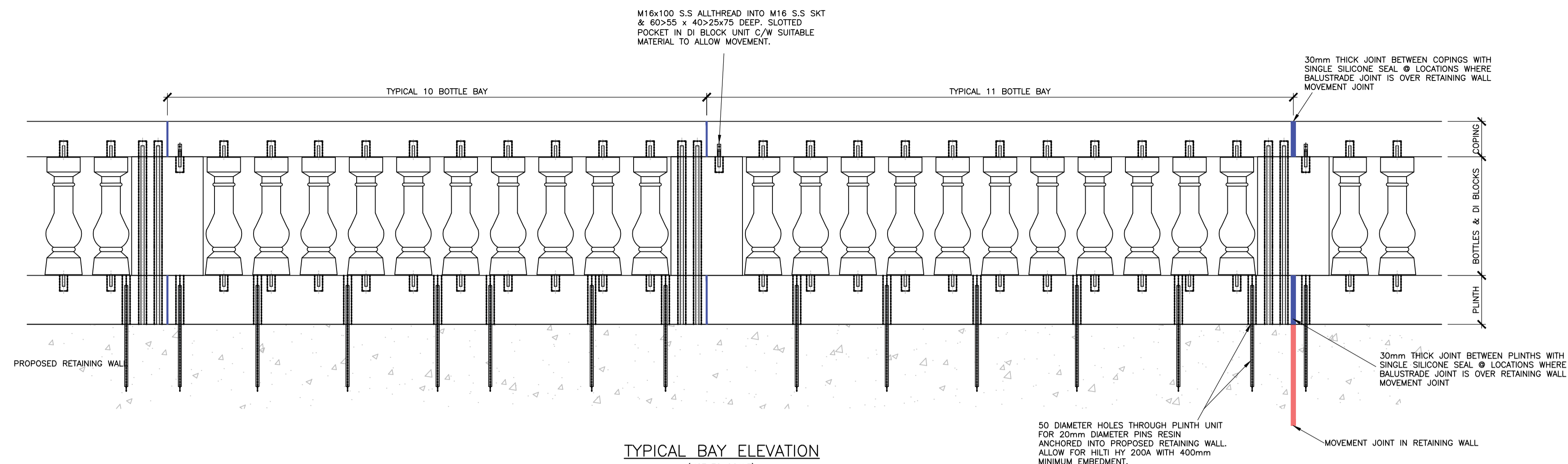

TYPICAL BAY ELEVATION  
(NOT TO SCALE)

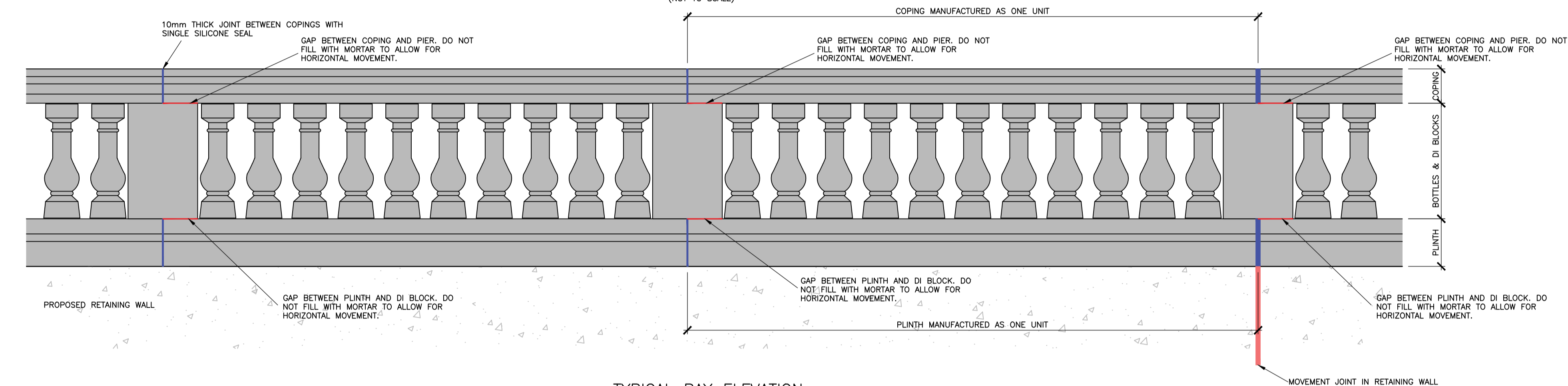

TYPICAL BAY ELEVATION  
(JOINTS AND FINISH)  
(NOT TO SCALE)

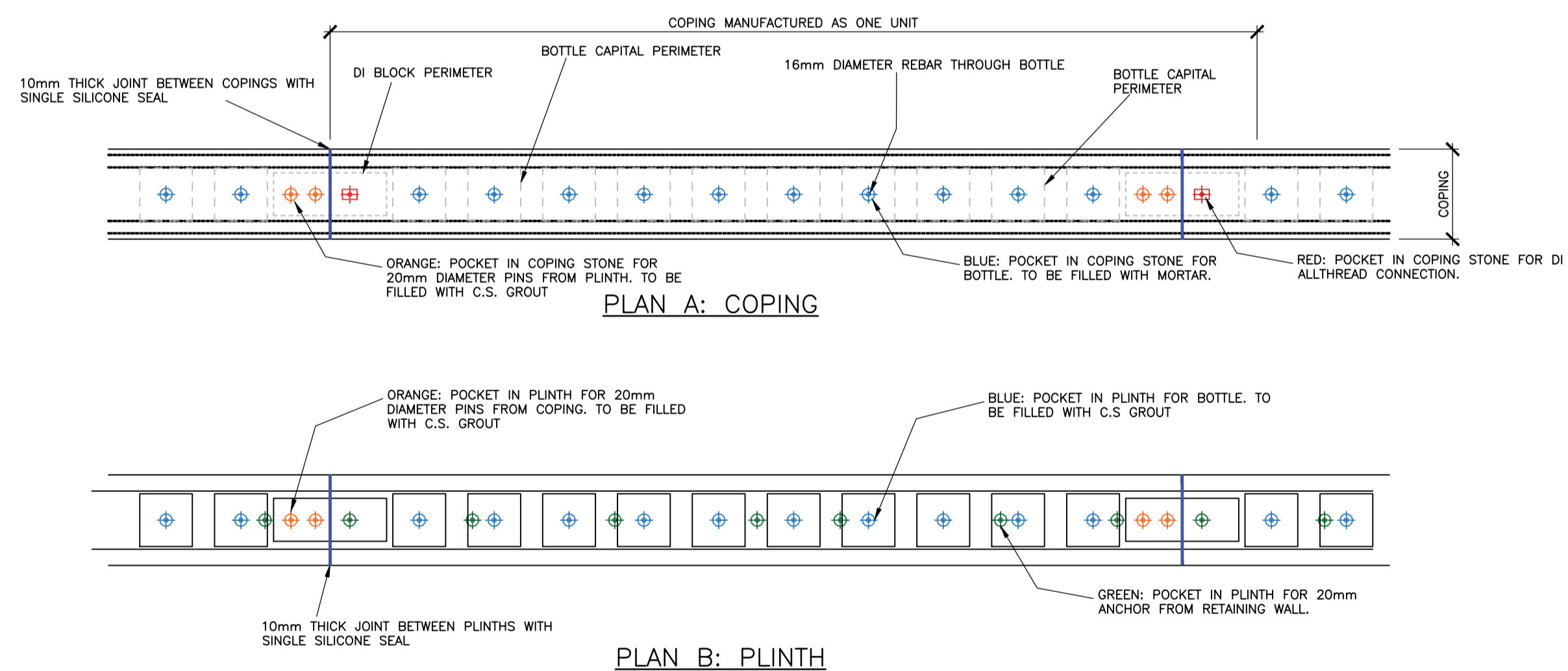

PLAN A: COPING

PLAN B: PLINTH

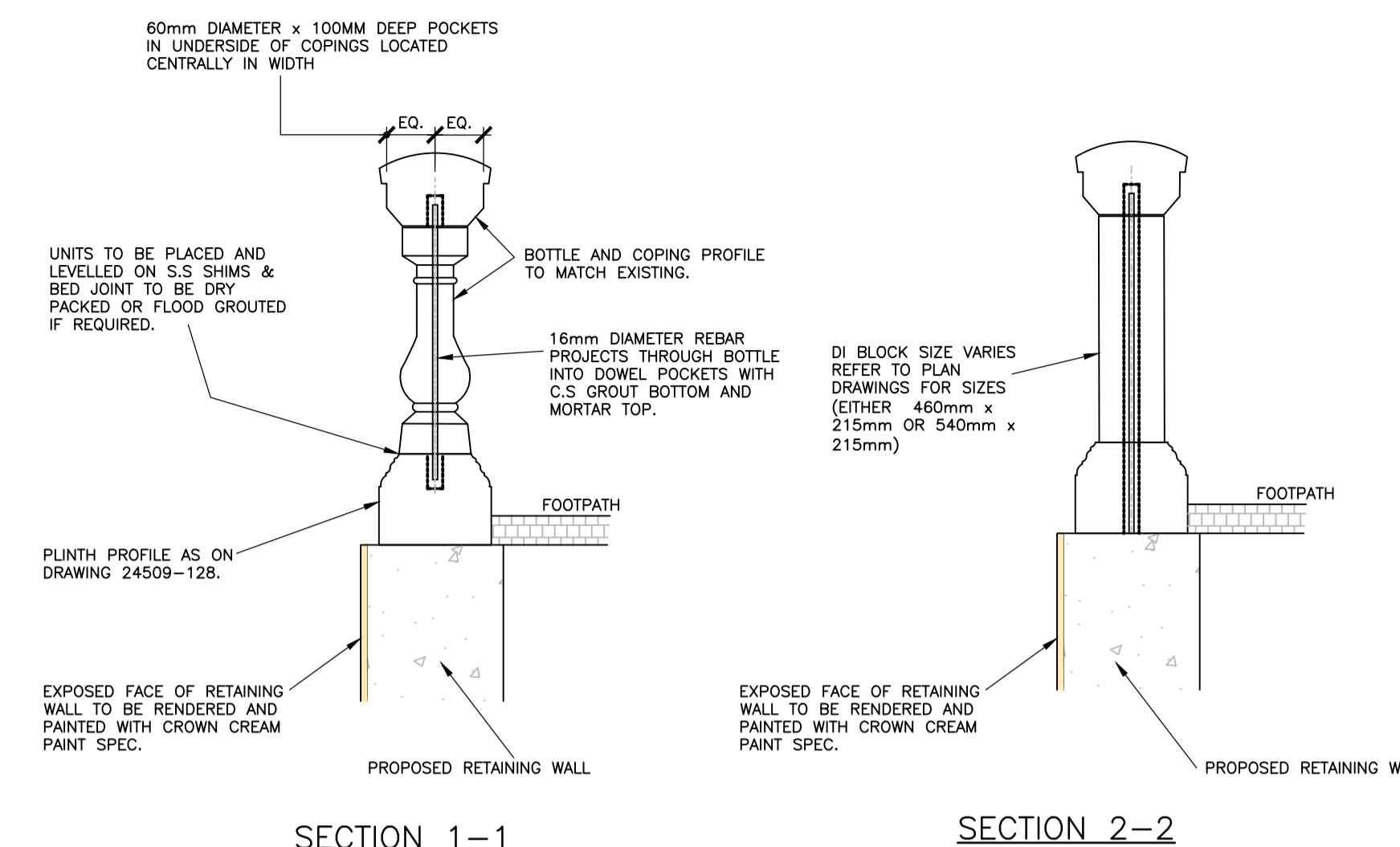

SECTION 1-1

SECTION 2-2

INDICATIVE SECTIONS SHOWING REINFORCEMENT FOR BALUSTRADE

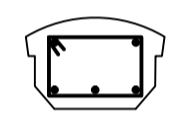
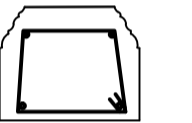
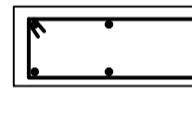
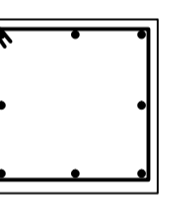
 COPING STONE	 PLINTH
 DI BLOCK	 PIER

NOTES:

- 1) MINIMUM REINFORCEMENT COVER OF 30mm
- 2) UNITS TO BE PLACED AND LEVELED ON SHIMS AND MORTAR BEDDED.
- 3) S.S. REFERS TO STAINLESS STEEL
- 4) PRECAST CONCRETE TO BE ACID ETCHED.
- 5) BALUSTRADE WILL BE PAINTED WITH "CROWN COLOUR" - THE REGENTS PARK ESTATE COLOUR. MUNSELL REFERENCE NUMBER IS 10YR 9/2 EXECUTED IN SANDEX CLASSIC STONE GLOSS (WATER BASED PAINT MANUFACTURED BY AKZO NOBEL COATINGS LTD).
- 6) EXISTING PROFILE OF PIER CAPS SHOULD BE FOLLOWED
- 7) FOR THE BED JOINT BETWEEN THE BOTTOM OF THE PLINTH AND THE TOP OF THE RETAINING WALL THE BEDDING MIX IS 3:1 WESTERHAM LIME.
- 8) FOR THE MORTAR FILLET/POINTING 1:2:9 MIX OF WHITE PORTLAND CEMENT:HYDRATED LIME: AGGREGATE.
- 9) ALL REINFORCEMENT TO BE STAINLESS STEEL.

PRINT IN COLOUR

No	Revision	By	Ckd	Psd	Dte
P1	ISSUED FOR PLANNING	JRH	DMC		28 11 22

NOTES

1. THIS DRAWING IS TO BE READ IN CONJUNCTION WITH ALL RELEVANT ARCHITECTS & ENGINEERS DRAWINGS, DETAILS AND SPECIFICATIONS.
2. CDM DETAILS REFERS TO THE CONSTRUCTION (DESIGN AND MANAGEMENT) REGULATIONS. THE READER MUST REFER TO METHOD STATEMENTS OR RISK ASSESSMENTS AS APPROPRIATE, WHICH IDENTIFY UNUSUAL AND ABNORMAL RISKS THAT A COMPETENT CONTRACTOR COULD NOT BE EXPECTED TO ANTICIPATE.

**Hurst Peirce + Malcolm LLP** **HPM**  
CONSULTING CIVIL & STRUCTURAL ENGINEERS

Celtic House  
33 JOHN'S MEWS  
HOLBORN  
LONDON WC1N 2QL

TEL: 020 7242 3593  
FAX: 020 7405 5274

E-MAIL: enquiries@hurstpm.co.uk  
WEB PAGE: www.hurstpm.co.uk

ARCHITECT			
CDM DETAILS (Refer to Note 2)		ENG	
Scale AT SHOWN AT A1			
Drawn DH	Checked JRH	Passed DMC	Date OCT 22

Status	PLANNING
Project	CEPC CHESTER TERRACE BALUSTRADE
Title	TYPICAL DETAILS: BALUSTRADE DETAILS SHEET 1
Drawing No.	24509-126 P1

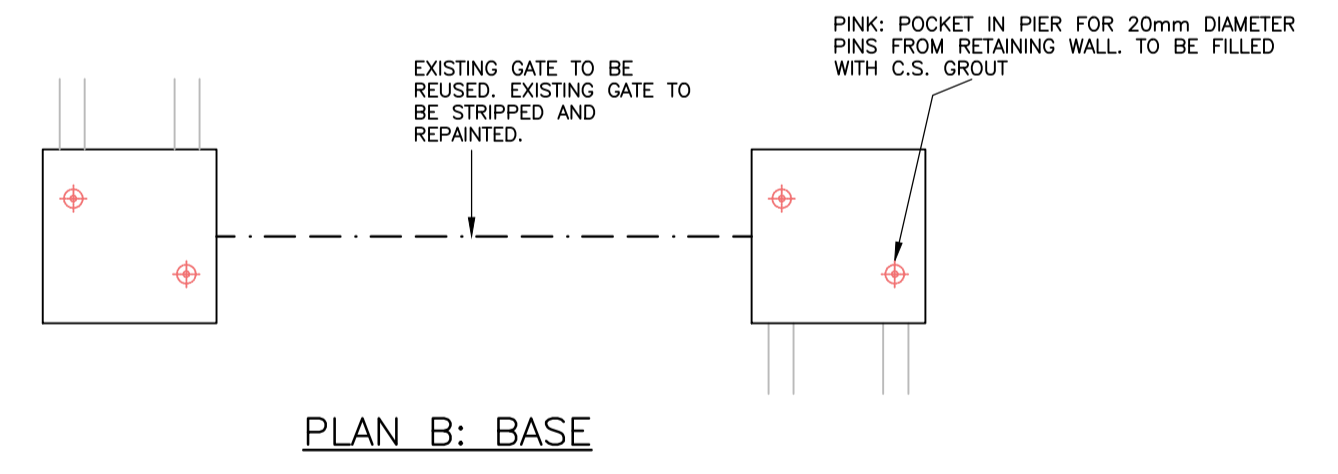
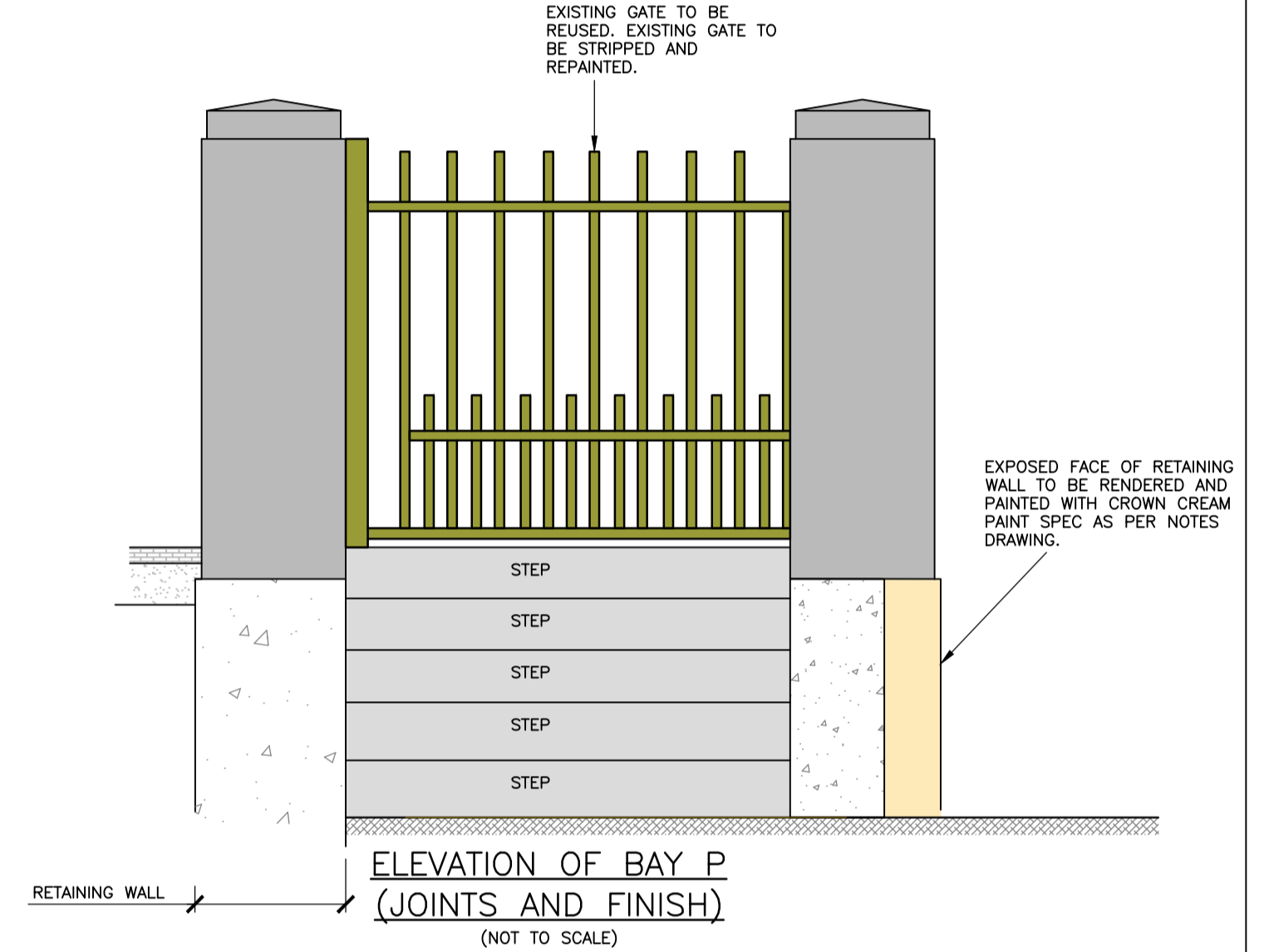
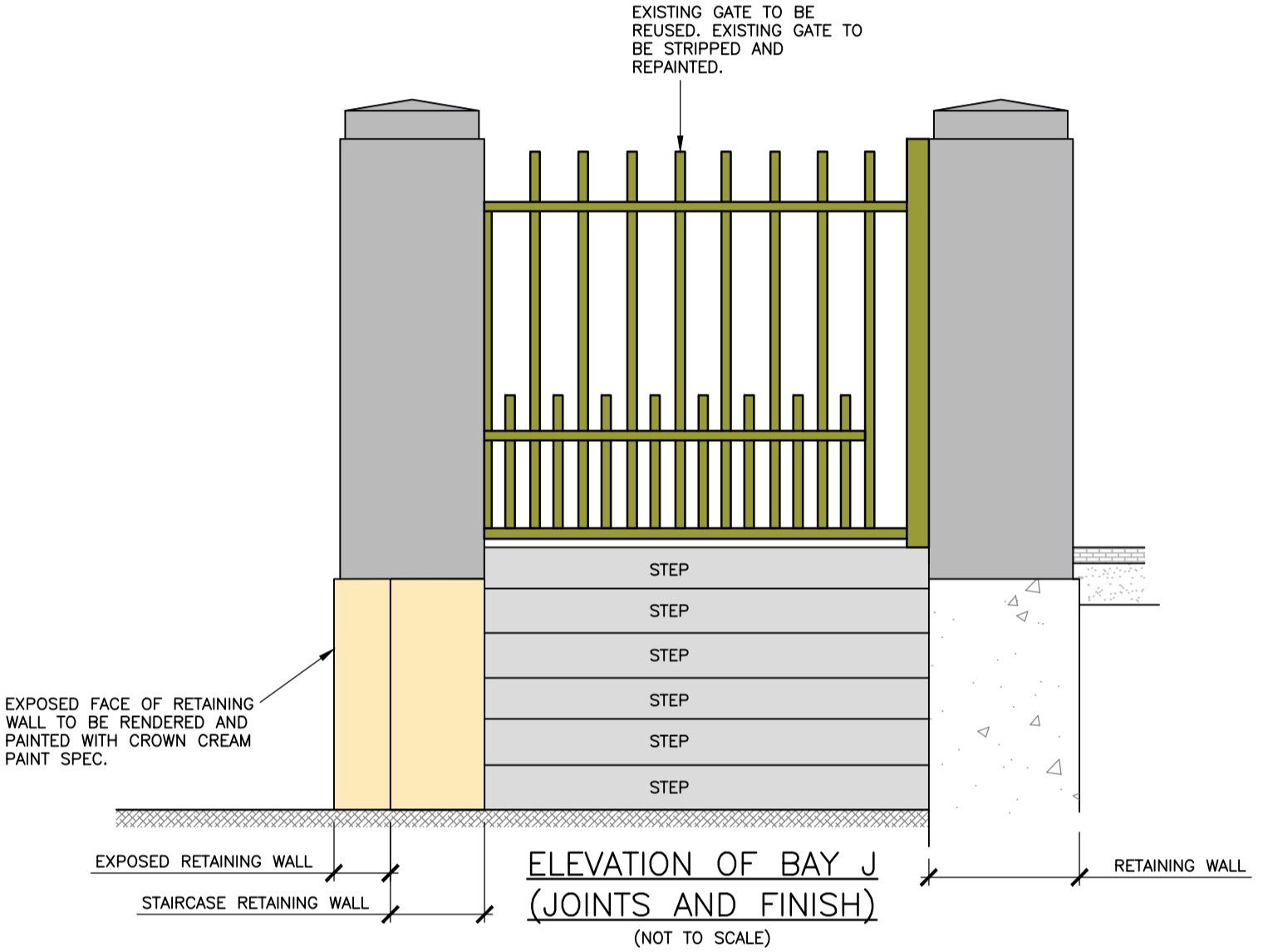
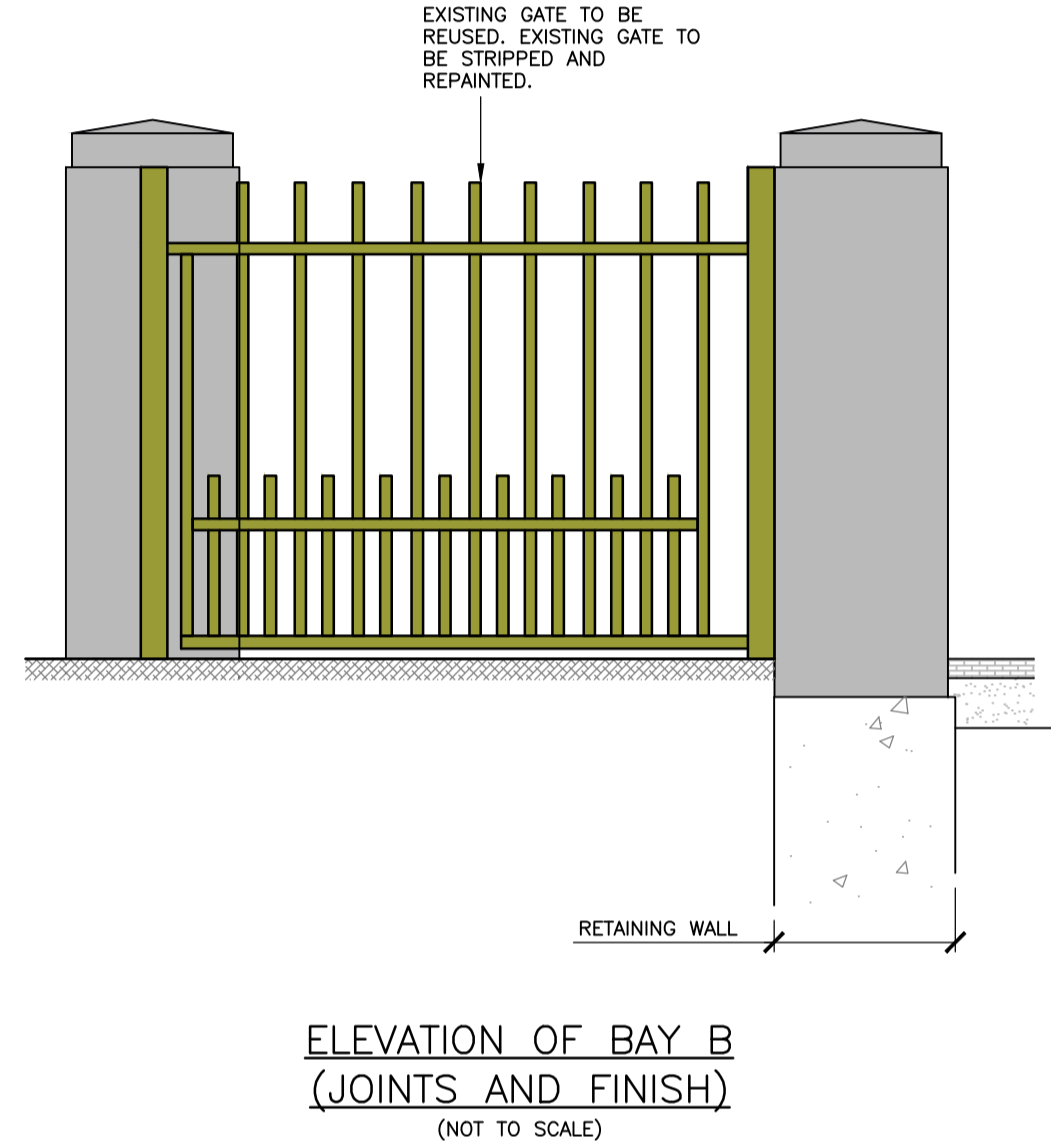
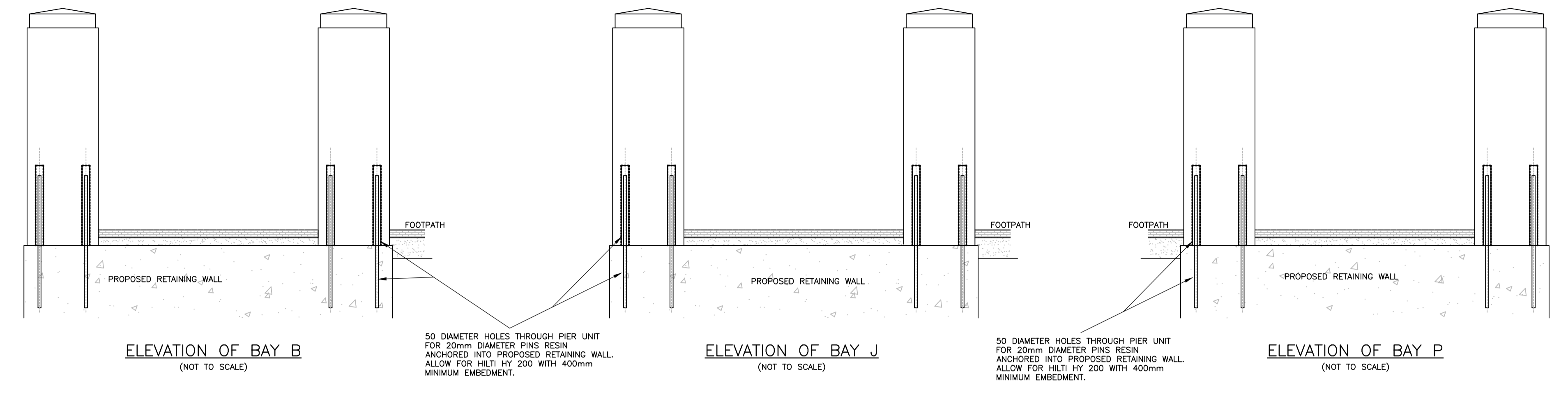
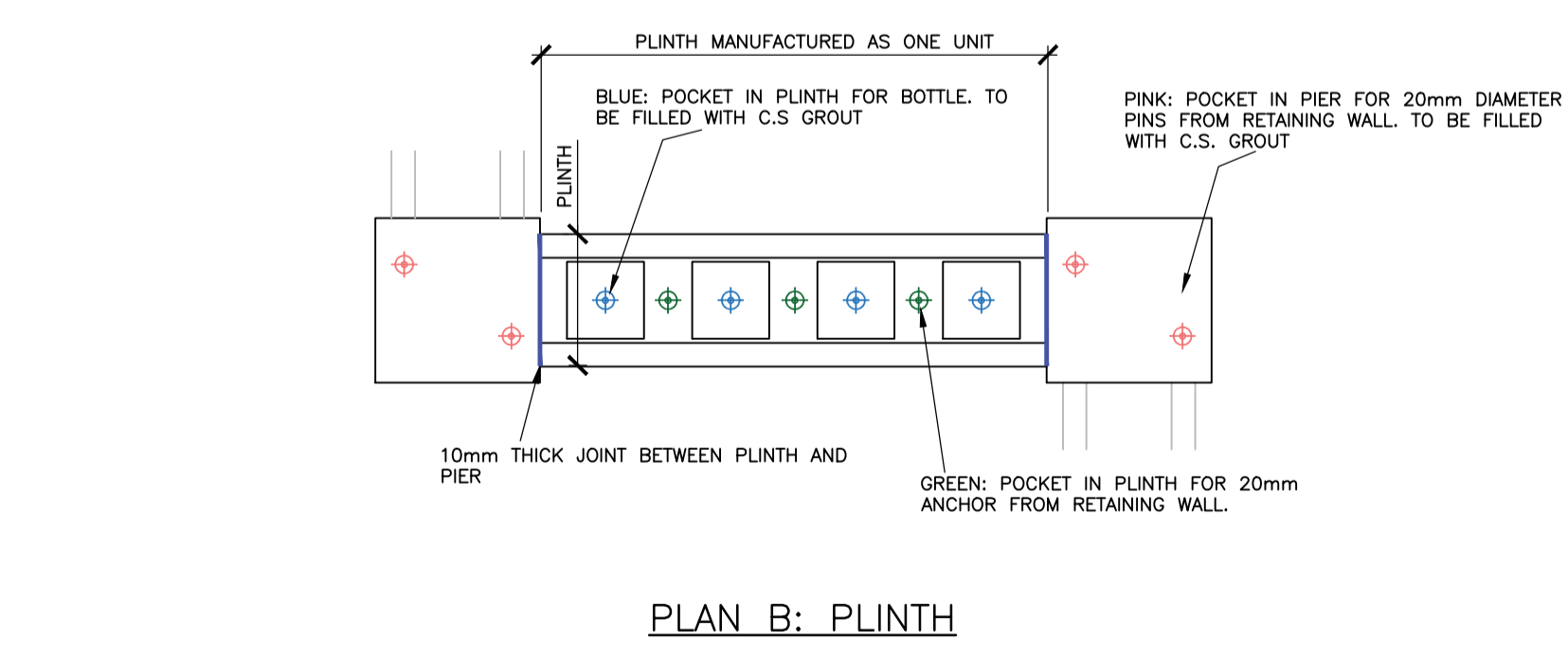
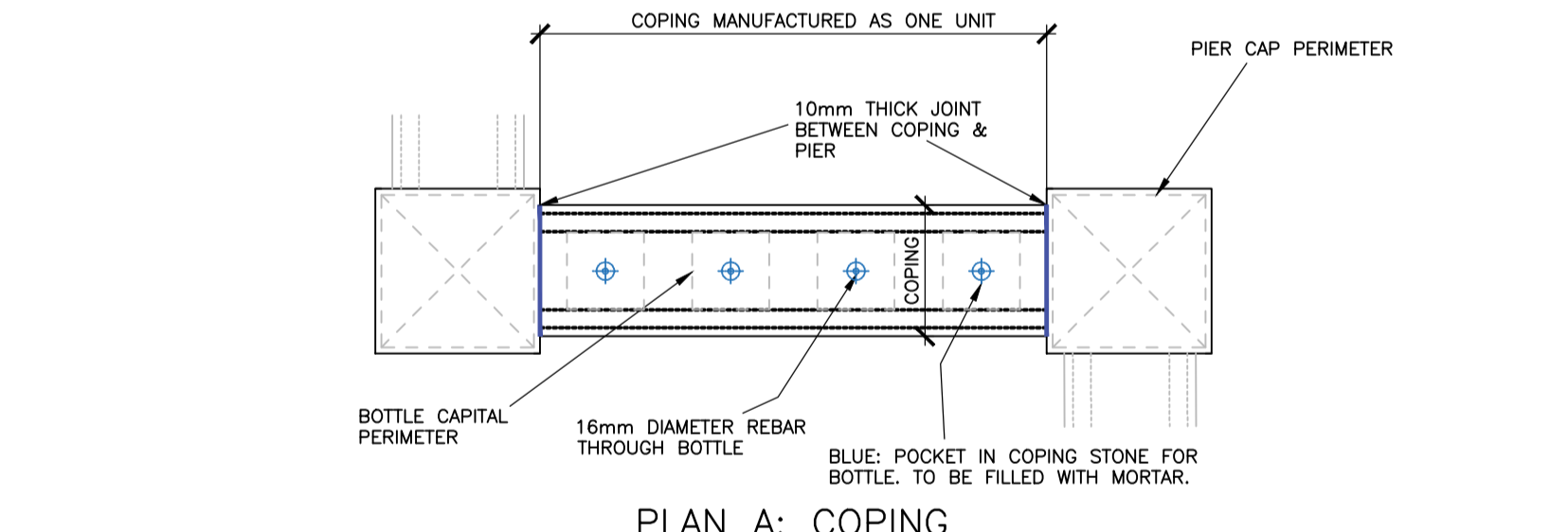
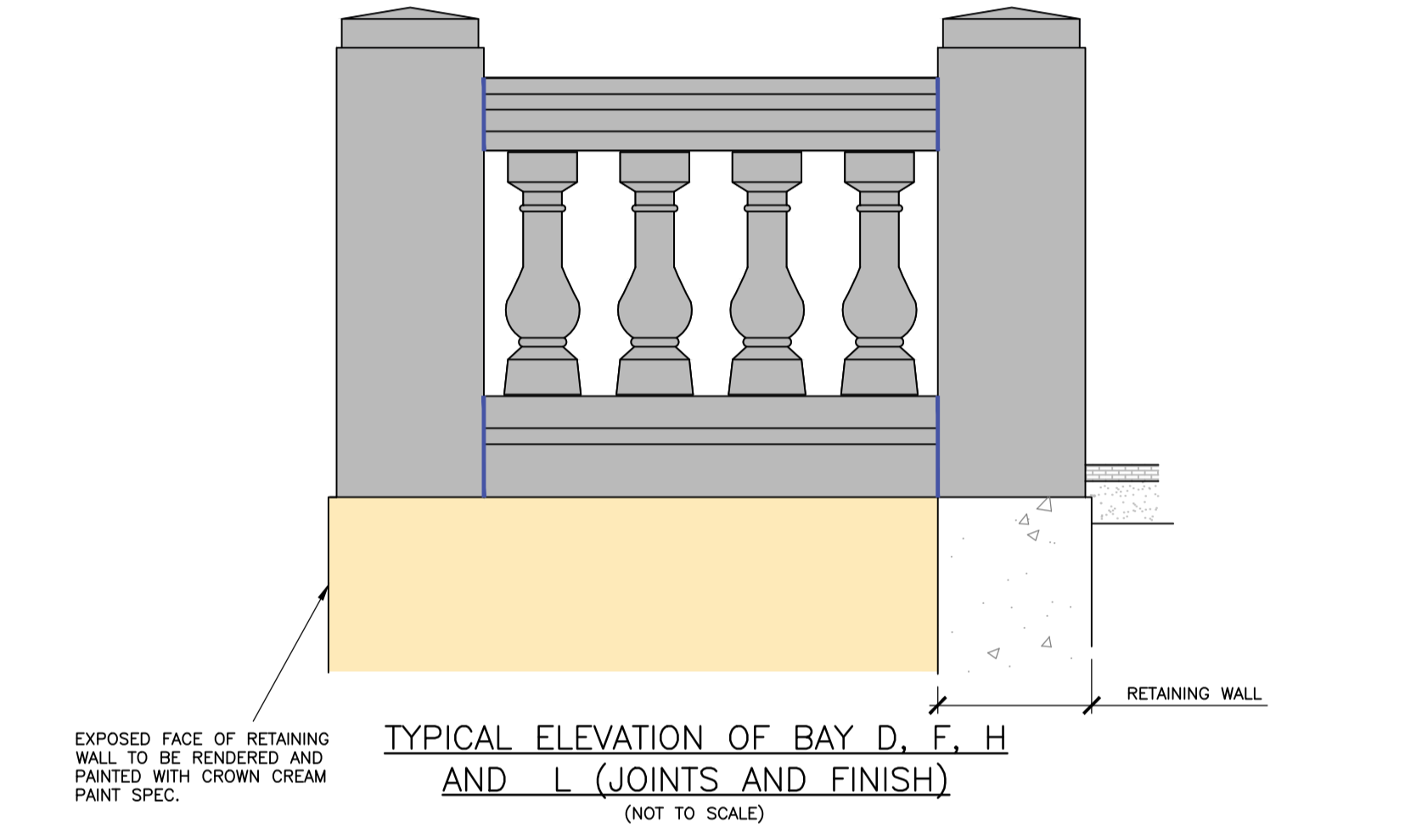
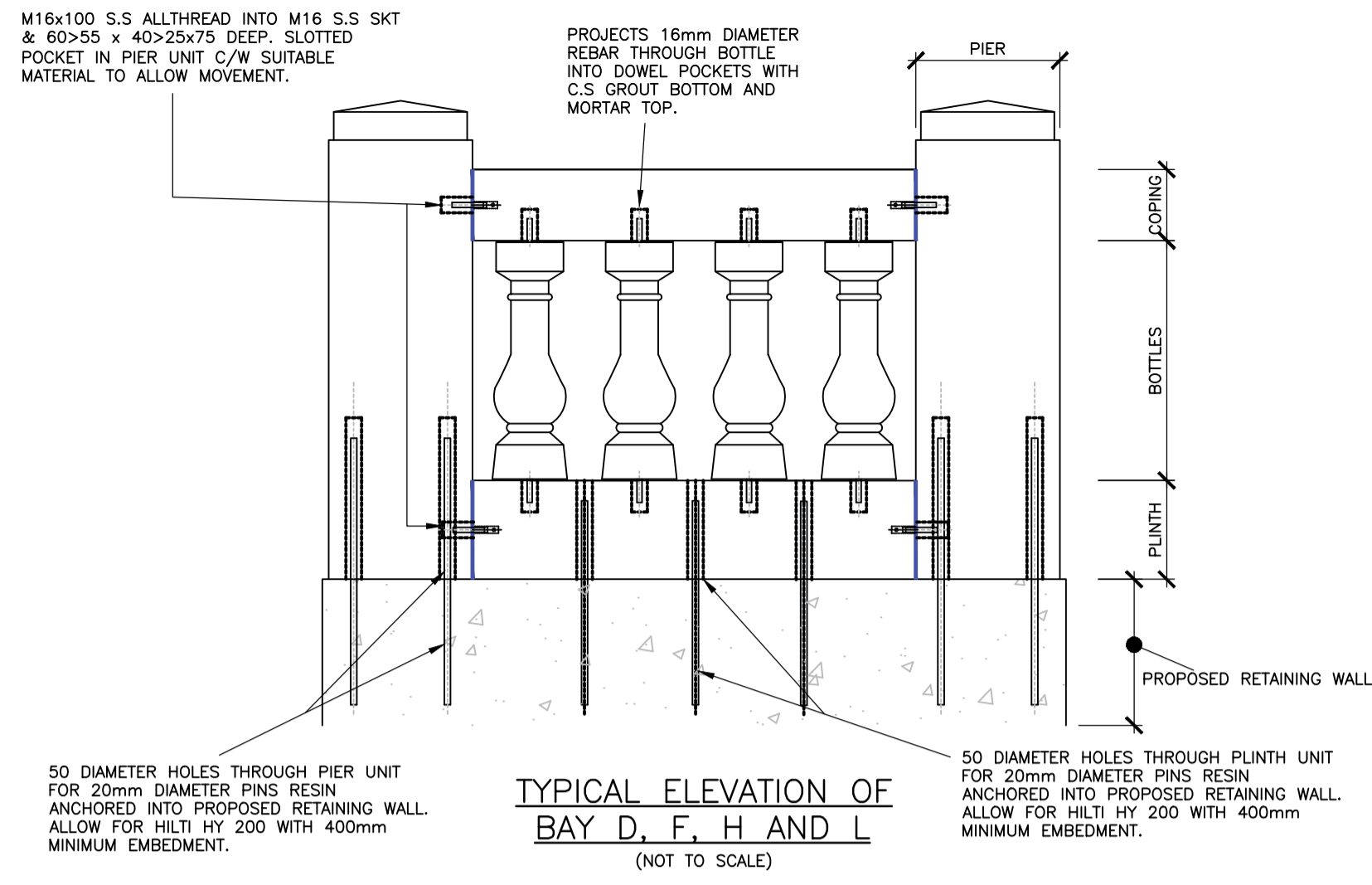

REFER TO HPM DRAWING 24509-126 FOR NOTES AND DETAILS OF BALUSTRADE.

PRINT IN COLOUR

Status **PLANNING**

No	Revision	By	Ckd	Psd	Dte
P1	ISSUED FOR PLANNING	JRH	DMC		28 11 22

**NOTES**

- THIS DRAWING IS TO BE READ IN CONJUNCTION WITH ALL RELEVANT ARCHITECTS & ENGINEERS DRAWINGS, DETAILS AND SPECIFICATIONS.
- CDM DETAILS REFERS TO THE CONSTRUCTION (DESIGN AND MANAGEMENT) REGULATIONS. THE READER MUST REFER TO METHOD STATEMENTS OR RISK ASSESSMENTS AS APPROPRIATE, WHICH IDENTIFY UNUSUAL AND ABNORMAL RISKS THAT A COMPETENT CONTRACTOR COULD NOT BE EXPECTED TO ANTICIPATE.

**Hurst Peirce + Malcolm LLP** **HPM**  
CONSULTING CIVIL & STRUCTURAL ENGINEERS

Celtic House  
33 JOHN'S MEWS  
HOLBORN  
LONDON WC1N 2QL

TEL: 020 7242 3593  
FAX: 020 7405 5274

E-MAIL: enquiries@hurstpm.co.uk  
WEB PAGE: www.hurstpm.co.uk

ARCHITECT			
CDM DETAILS (Refer to Note 2)	ENG		
Scale AT SHOWN AT A1			
Drawn DH	Checked JRH	Passed DMC	Date OCT 22

Project **CEPC CHESTER TERRACE BALUSTRADE**

Title **TYPICAL DETAILS: BALUSTRADE DETAILS SHEET 2**

Drawing No. **24509-127 P1**

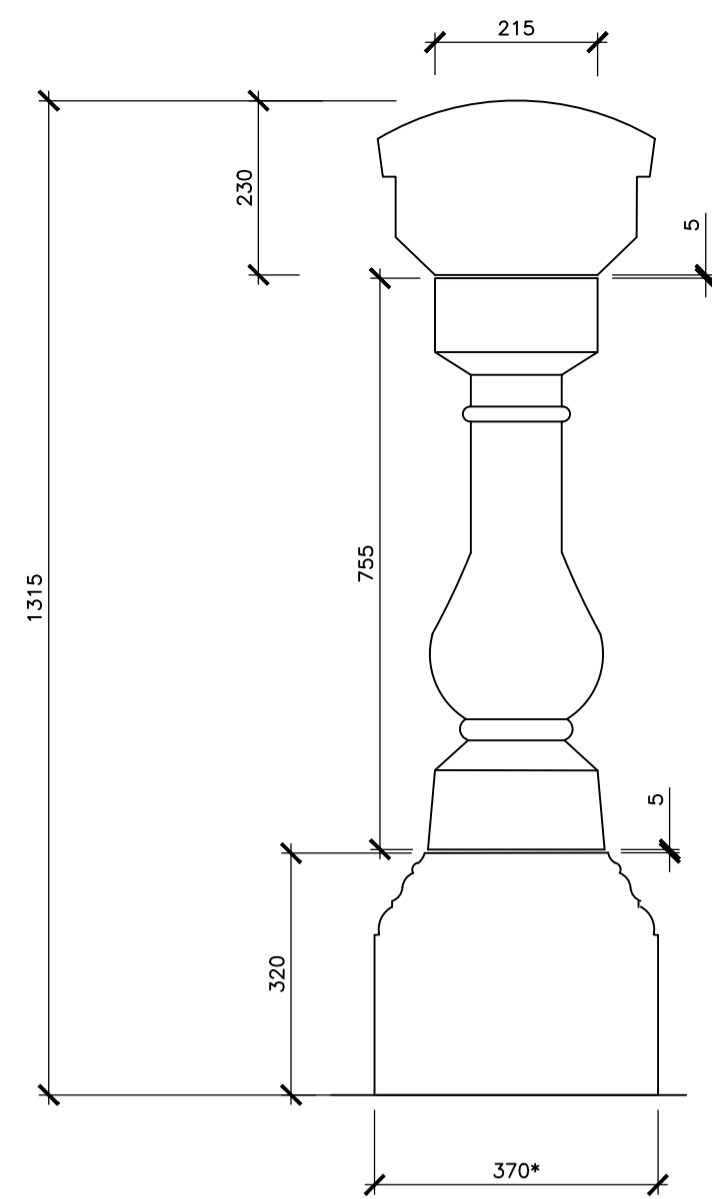

TYPICAL SECTION THROUGH BOTTLE

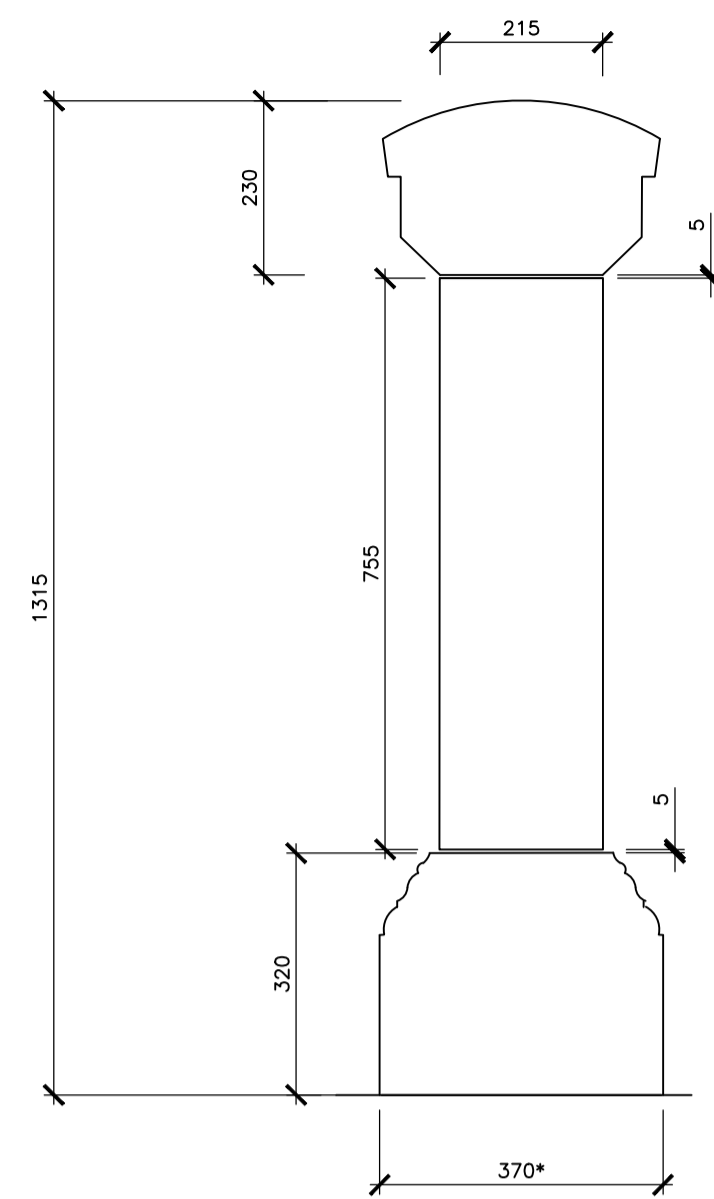

TYPICAL SECTION THROUGH DI BLOCK

**NOTES:**

1. BOTTLE PROFILE TO MATCH EXISTING.
2. COPING STONE PROFILE TO MATCH EXISTING.
3. DI BLOCK PROFILE TO MATCH EXISTING.
4. PIER AND PIER CAP PROFILE TO MATCH EXISTING.
5. PLINTH PROFILE TO FOLLOW EXISTING PROFILE ON CUMBERLAND PLACE. AS SHOWN ON PHOTOS OVER.



PHOTO SHOWING PLINTH PROFILE TO BE MATCHED ON CHESTER TERRACE



LOCATION OF PLINTH PROFILE TO BE MATCHED (CUMBERLAND TERRACE SIDE OF CUMBERLAND PLACE)

**PLINTH PROFILE INFORMATION**

Status **PLANNING**

No	Revision	By	Ckd	Psd	Dte
P1	ISSUED FOR PLANNING	JRH	DMC		28 11 22

**NOTES**

1. THIS DRAWING IS TO BE READ IN CONJUNCTION WITH ALL RELEVANT ARCHITECTS & ENGINEERS DRAWINGS, DETAILS AND SPECIFICATIONS.
2. CDM DETAILS REFERS TO THE CONSTRUCTION (DESIGN AND MANAGEMENT) REGULATIONS. THE READER MUST REFER TO METHOD STATEMENTS OR RISK ASSESSMENTS AS APPROPRIATE, WHICH IDENTIFY UNUSUAL AND ABNORMAL RISKS THAT A COMPETENT CONTRACTOR COULD NOT BE EXPECTED TO ANTICIPATE.

**Hurst Peirce + Malcolm LLP** **HPM**  
 CONSULTING CIVIL & STRUCTURAL ENGINEERS

CELTIC HOUSE  
 33 JOHN'S MEWS  
 HOLBORN  
 LONDON WC1N 2QL

©  
 TEL: 020 7242 3593  
 FAX: 020 7405 5274

E-MAIL: enquiries@hurstpm.co.uk  
 WEB PAGE: www.hurstpm.co.uk

ARCHITECT			
CDM DETAILS (Refer to Note 2)	ENG		
Scale AT SHOWN AT A1			
Drawn DH	Checked JRH	Passed DMC	Date OCT 22

Project	CEPC CHESTER TERRACE BALUSTRADE
Title	TYPICAL DETAILS: BALUSTRADE DETAILS SHEET 3
Drawing No.	24509-128 P1

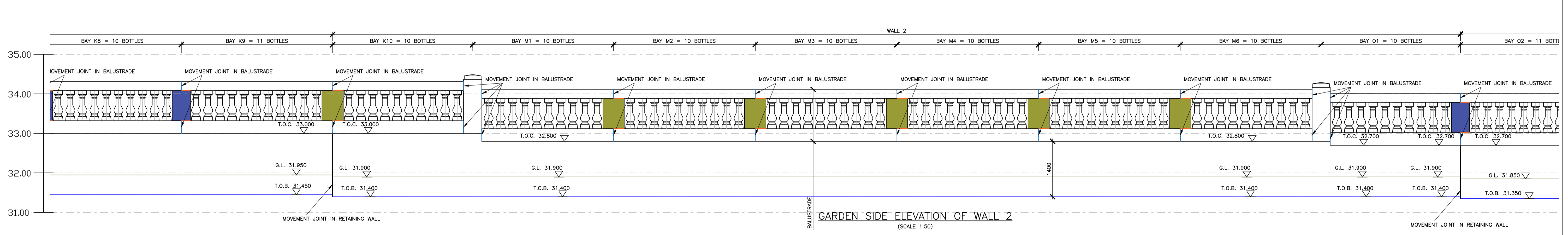
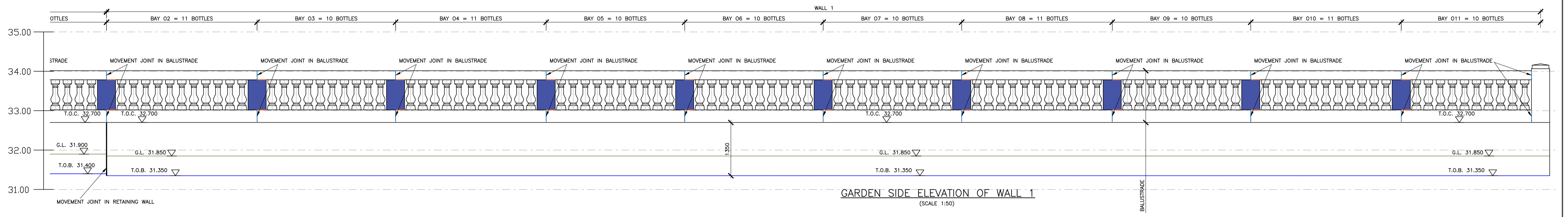
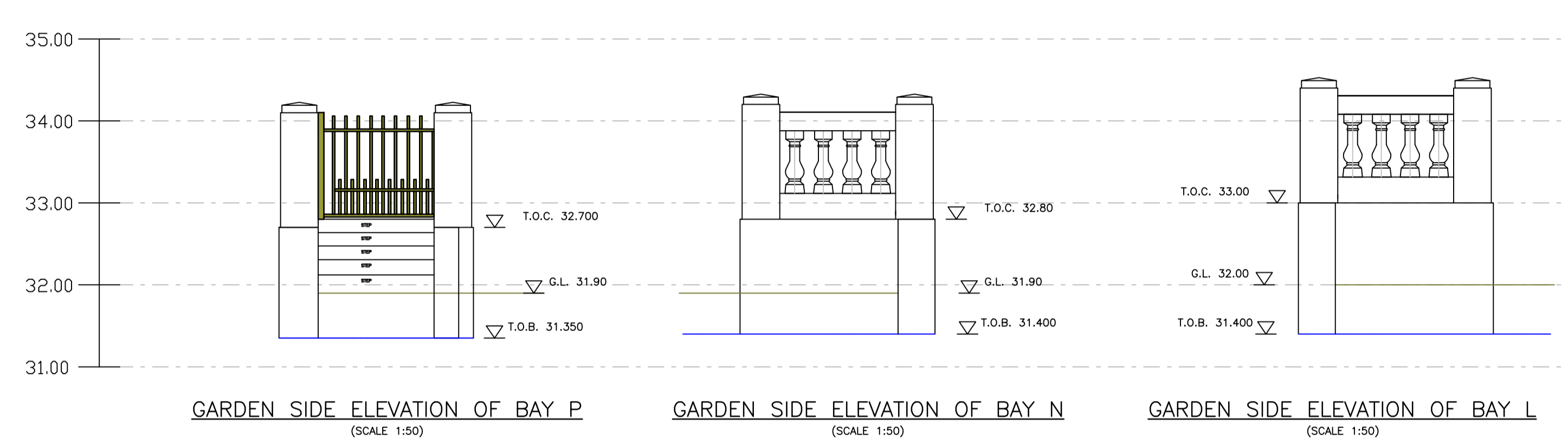
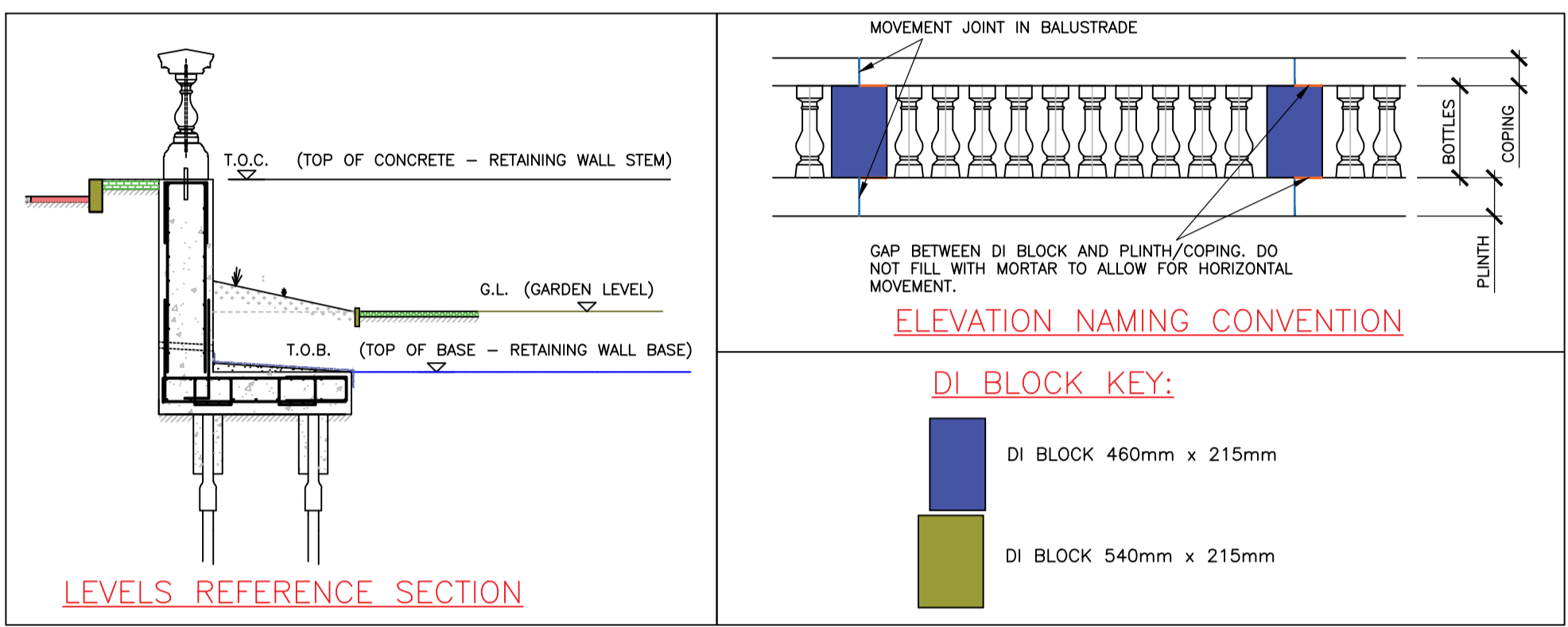
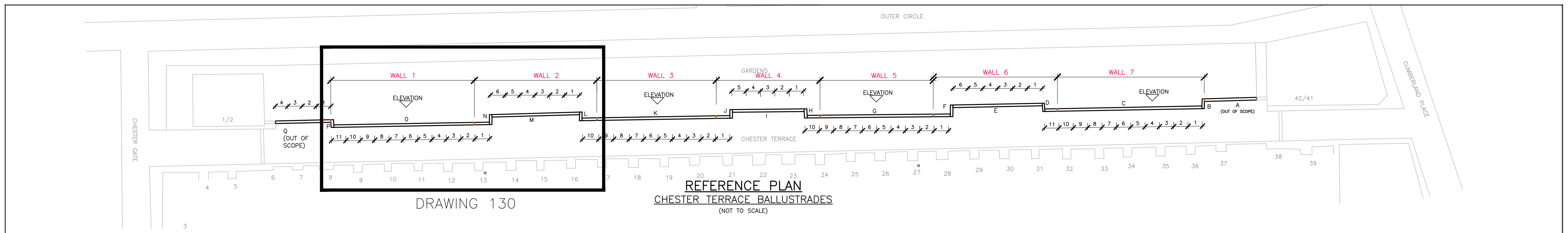

Status **PLANNING**

No	Revision	By	Ckd	Psd	Dte
P1	ISSUED FOR PLANNING	JRH	DMC		28 11 22

PRINT IN COLOUR

**NOTES**

- THIS DRAWING IS TO BE READ IN CONJUNCTION WITH ALL RELEVANT ARCHITECTS & ENGINEERS DRAWINGS, DETAILS AND SPECIFICATIONS.
- CDM DETAILS REFERS TO THE CONSTRUCTION (DESIGN AND MANAGEMENT) REGULATIONS. THE READER MUST REFER TO METHOD STATEMENTS OR RISK ASSESSMENTS AS APPROPRIATE, WHICH IDENTIFY UNUSUAL AND ABNORMAL RISKS THAT A COMPETENT CONTRACTOR COULD NOT BE EXPECTED TO ANTICIPATE.

**Hurst Peirce + Malcolm LLP** **HPM**  
CONSULTING CIVIL & STRUCTURAL ENGINEERS

Celtic House  
33 JOHN'S MEWS  
HOLBORN  
LONDON WC1N 2QL

TEL: 020 7242 3593  
FAX: 020 7405 5274

E-MAIL: enquiries@hurstpm.co.uk  
WEB PAGE: www.hurstpm.co.uk

ARCHITECT			
CDM DETAILS (Refer to Note 2)			ENG
Scale AT SHOWN AT A1			
Drawn DH	Checked JRH	Passed DMC	Date OCT 22

Project **CEPC CHESTER TERRACE BALUSTRADE**

Title **PROPOSED ELEVATIONS**

**SHEET 1 OF 4**

Drawing No. **24509-130 P1**



DRAWING 131

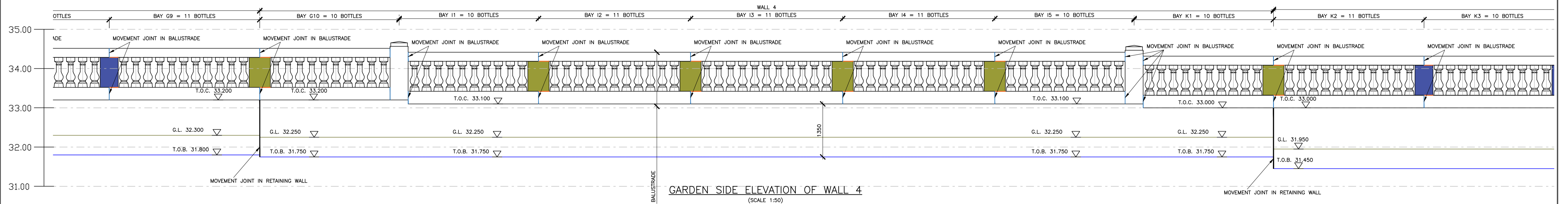
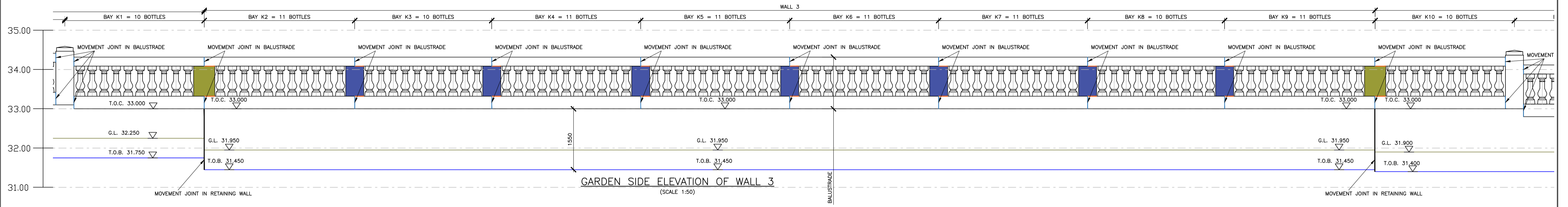
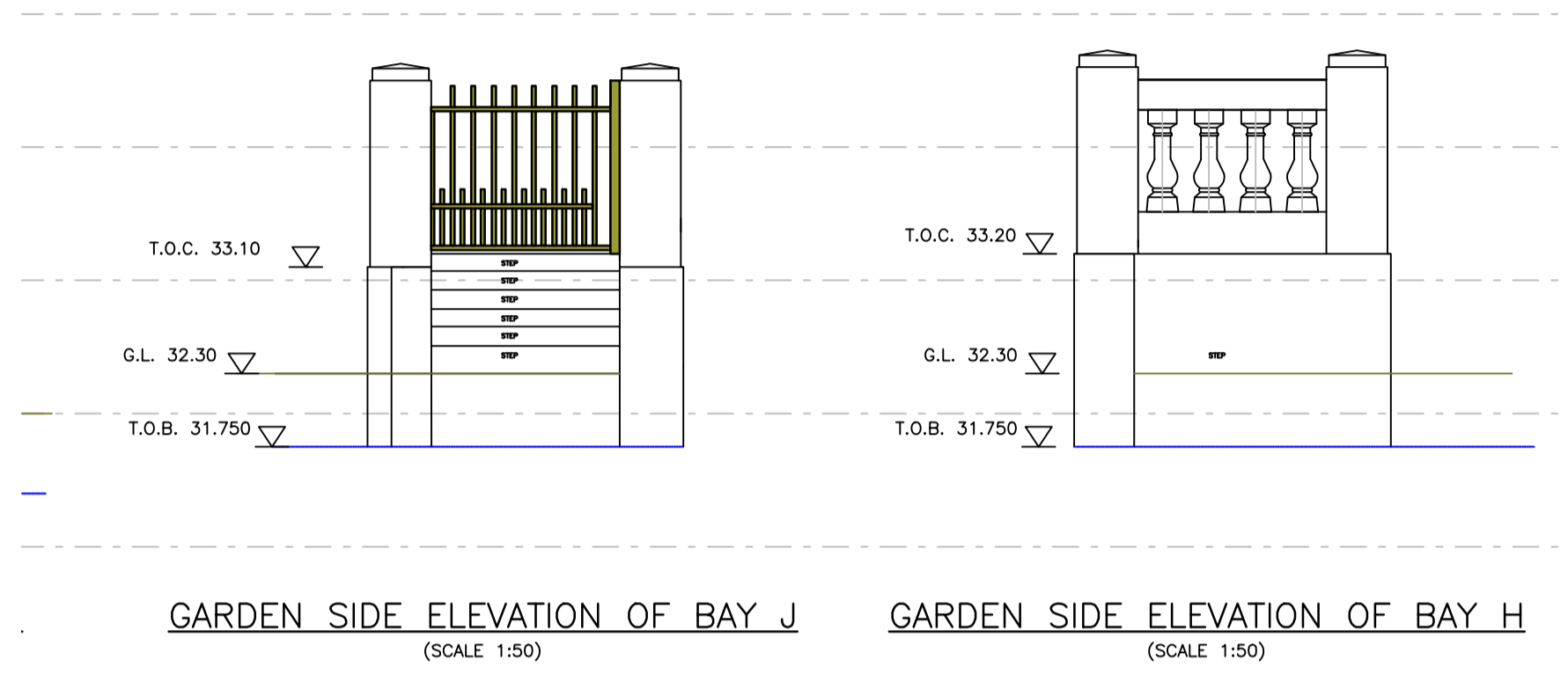
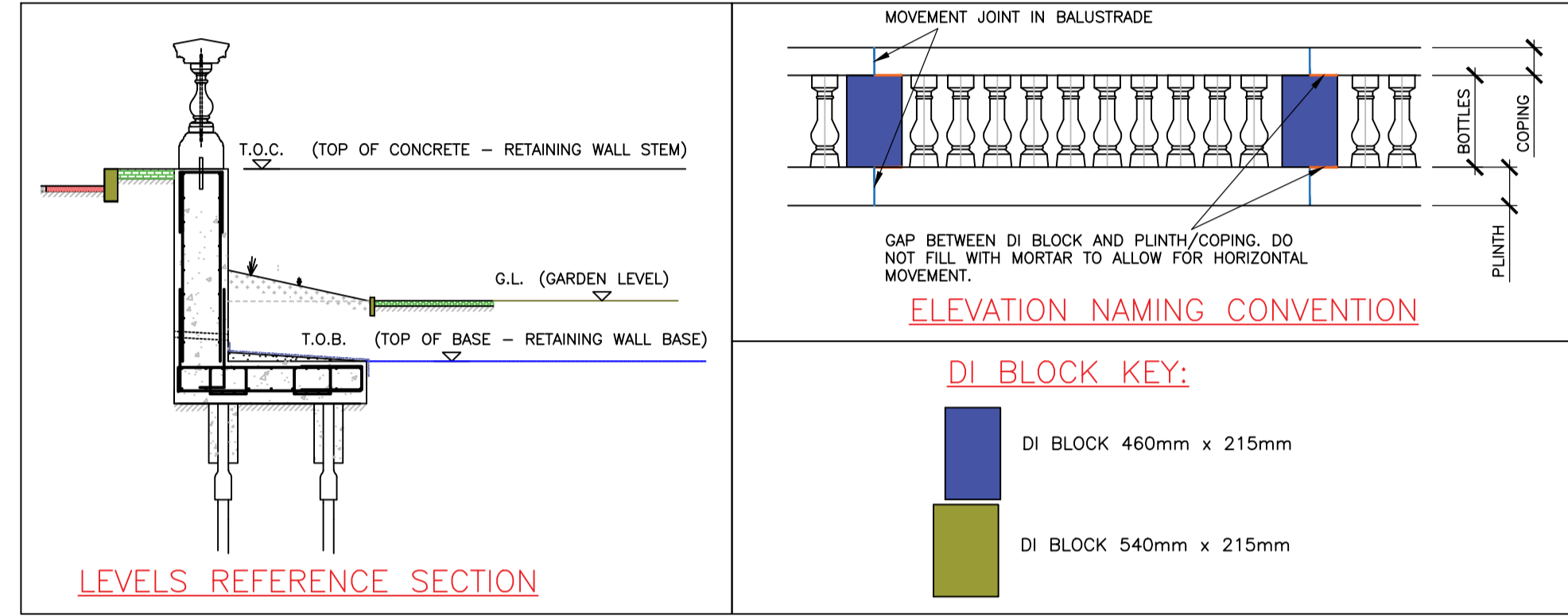
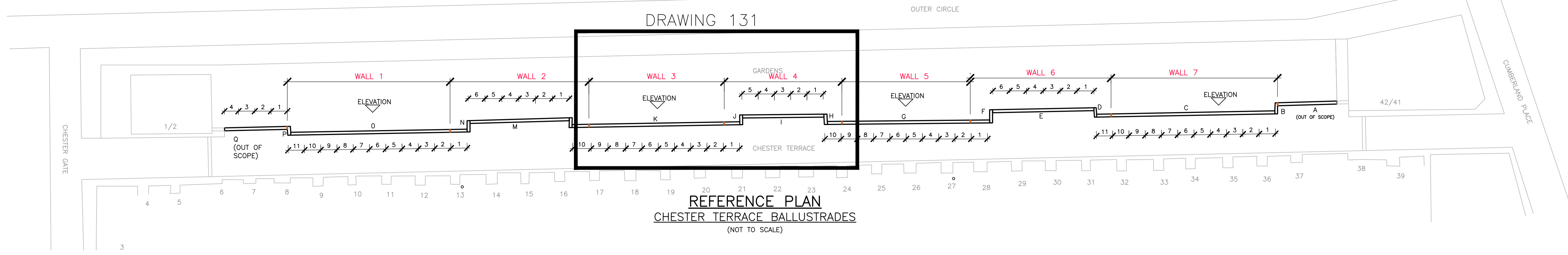

Status **PLANNING**

No	Revision	By	Ckd	Psd	Dte
P1	ISSUED FOR PLANNING	JRH	DMC		28 11 22

**NOTES**

- THIS DRAWING IS TO BE READ IN CONJUNCTION WITH ALL RELEVANT ARCHITECTS & ENGINEERS DRAWINGS, DETAILS AND SPECIFICATIONS.
- CDM DETAILS REFERS TO THE CONSTRUCTION (DESIGN AND MANAGEMENT) REGULATIONS. THE READER MUST REFER TO METHOD STATEMENTS OR RISK ASSESSMENTS AS APPROPRIATE, WHICH IDENTIFY UNUSUAL AND ABNORMAL RISKS THAT A COMPETENT CONTRACTOR COULD NOT BE EXPECTED TO ANTICIPATE.

PRINT IN COLOUR

**Hurst Peirce + Malcolm LLP**  
CONSULTING CIVIL & STRUCTURAL ENGINEERS

Celtic House  
33 JOHN'S MEWS  
HOLBORN  
LONDON WC1N 2QL

TEL: 020 7242 3593  
FAX: 020 7405 5274

E-MAIL: enquiries@hurstpm.co.uk  
WEB PAGE: www.hurstpm.co.uk

ARCHITECT			
CDM DETAILS (Refer to Note 2)			ENG
Scale AT SHOWN AT A1			
Drawn DH	Checked JRH	Passed DMC	Date OCT 22

Project **CEPC CHESTER TERRACE BALUSTRADE**

Title **PROPOSED ELEVATIONS**

**SHEET 2 OF 4**

Drawing No. **24509-131 P1**

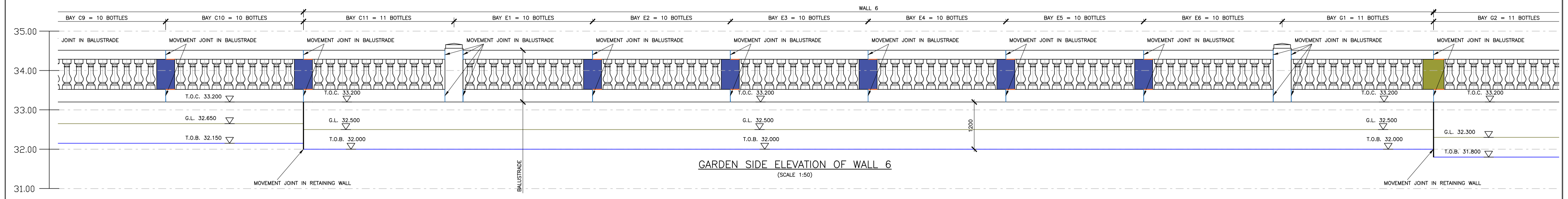
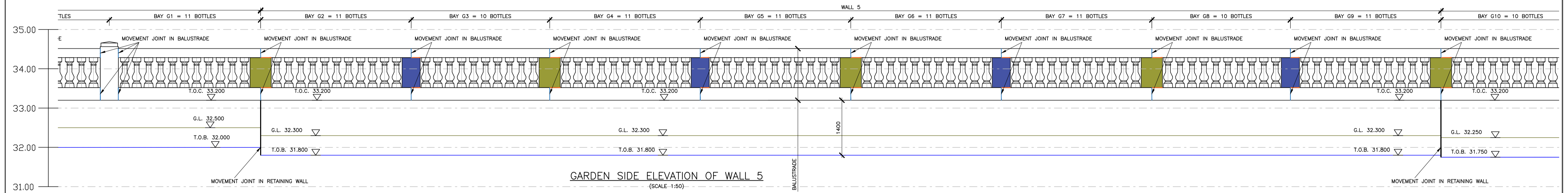
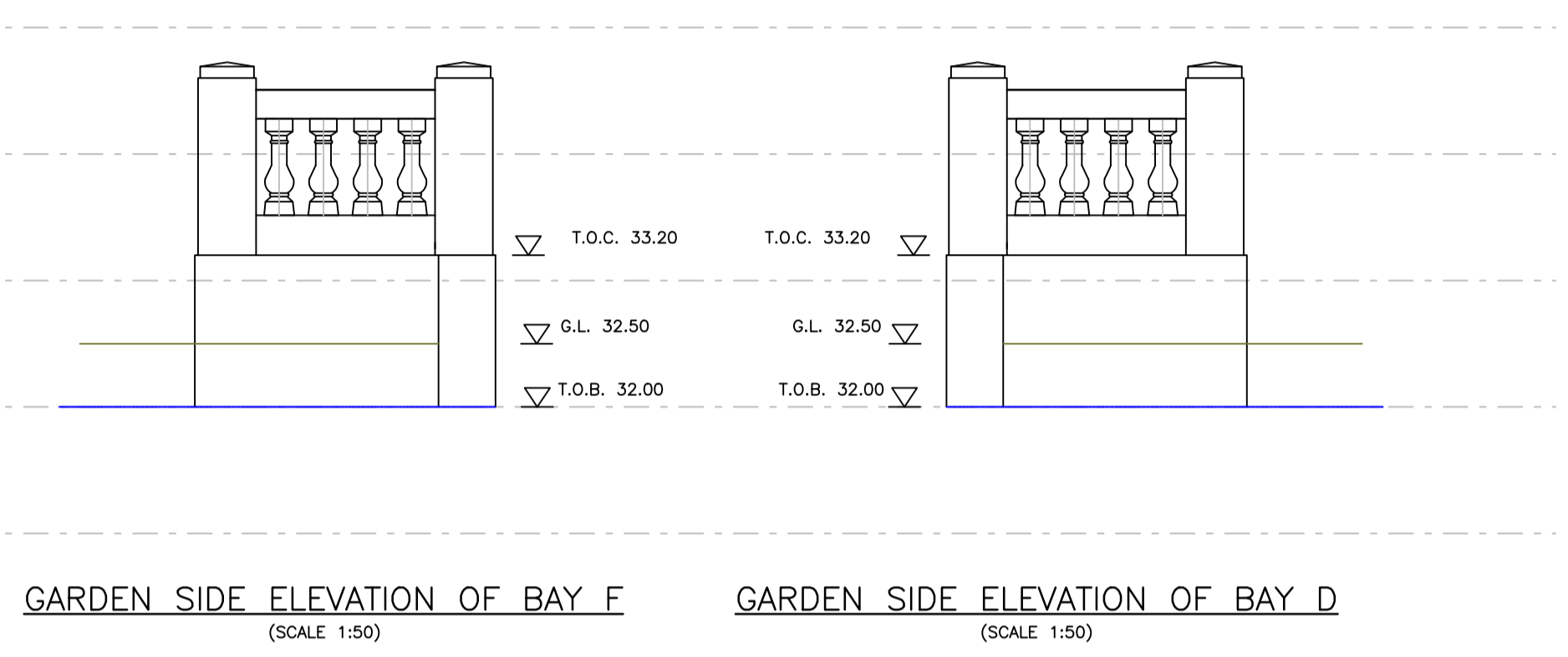
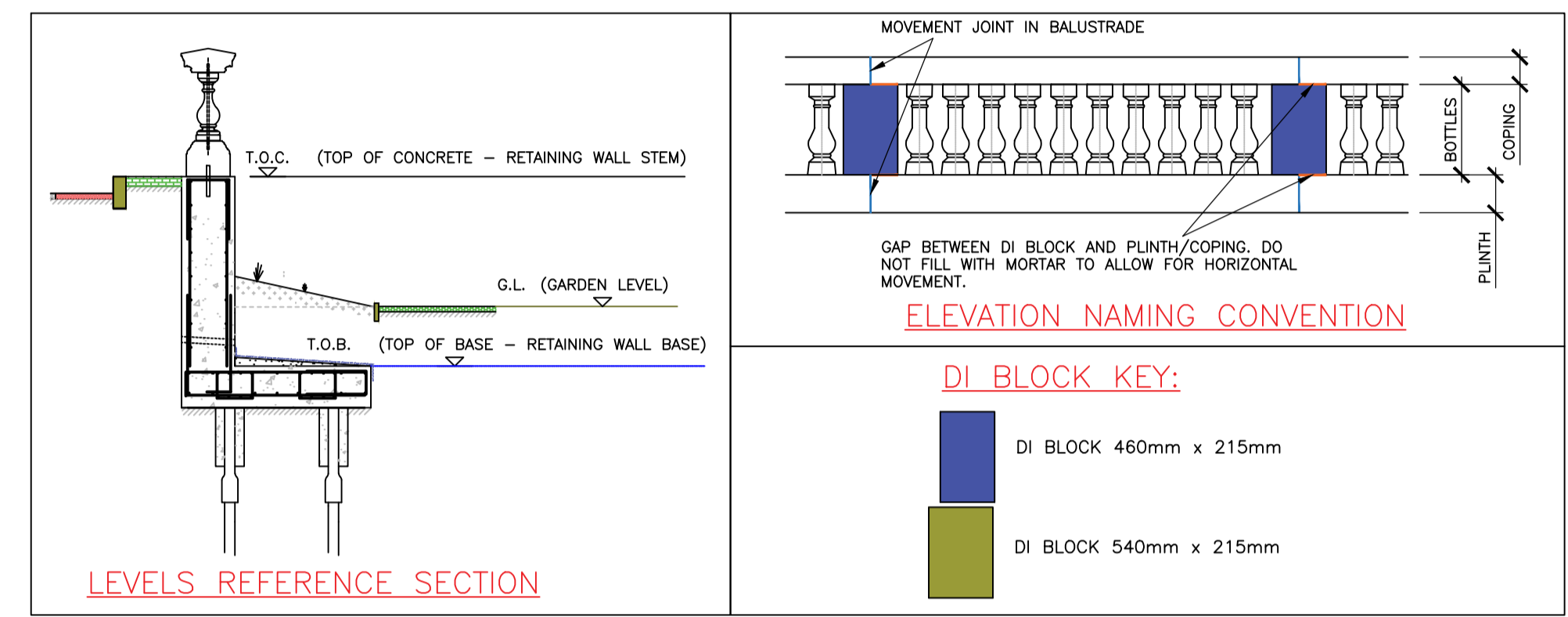
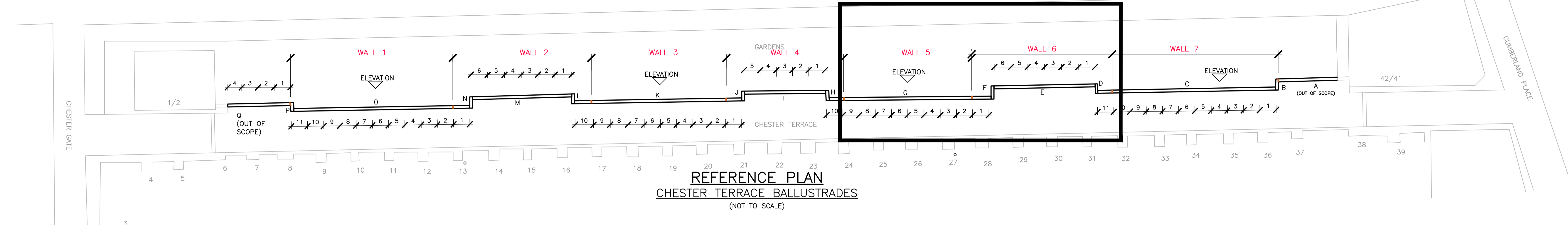

Status **PLANNING**

No	Revision	By	Ckd	Psd	Dte
P1	ISSUED FOR PLANNING	JRH	DMC		28 11 22

PRINT IN COLOUR

**NOTES**

- THIS DRAWING IS TO BE READ IN CONJUNCTION WITH ALL RELEVANT ARCHITECTS & ENGINEERS DRAWINGS, DETAILS AND SPECIFICATIONS.
- CDM DETAILS REFERS TO THE CONSTRUCTION (DESIGN AND MANAGEMENT) REGULATIONS. THE READER MUST REFER TO METHOD STATEMENTS OR RISK ASSESSMENTS AS APPROPRIATE, WHICH IDENTIFY UNUSUAL AND ABNORMAL RISKS THAT A COMPETENT CONTRACTOR COULD NOT BE EXPECTED TO ANTICIPATE.

**Hurst Peirce + Malcolm LLP** **HPM**  
CONSULTING CIVIL & STRUCTURAL ENGINEERS

Celtic House  
33 JOHN'S MEWS  
HOLBORN  
LONDON WC1N 2QL

TEL: 020 7242 3593  
FAX: 020 7405 5274

E-MAIL: enquiries@hurstpm.co.uk  
WEB PAGE: www.hurstpm.co.uk

ARCHITECT			
CDM DETAILS (Refer to Note 2)			ENG
Scale AT SHOWN AT A1			
Drawn DH	Checked JRH	Passed DMC	Date OCT 22

Project	CEPC CHESTER TERRACE BALUSTRADE
Title	PROPOSED ELEVATIONS
	SHEET 3 OF 4
Drawing No.	24509-132 P1

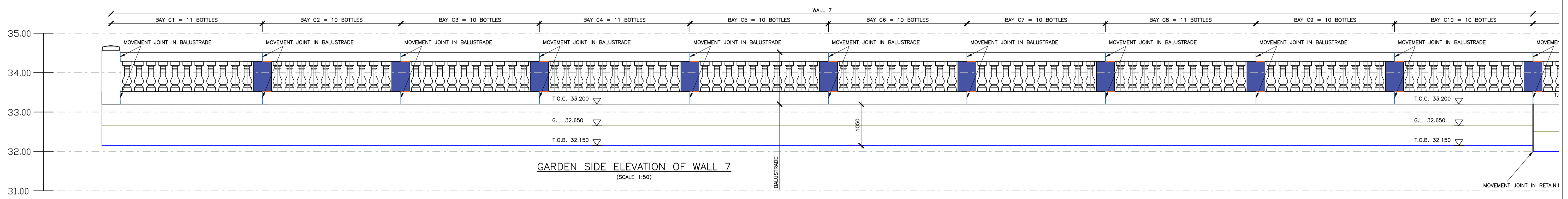
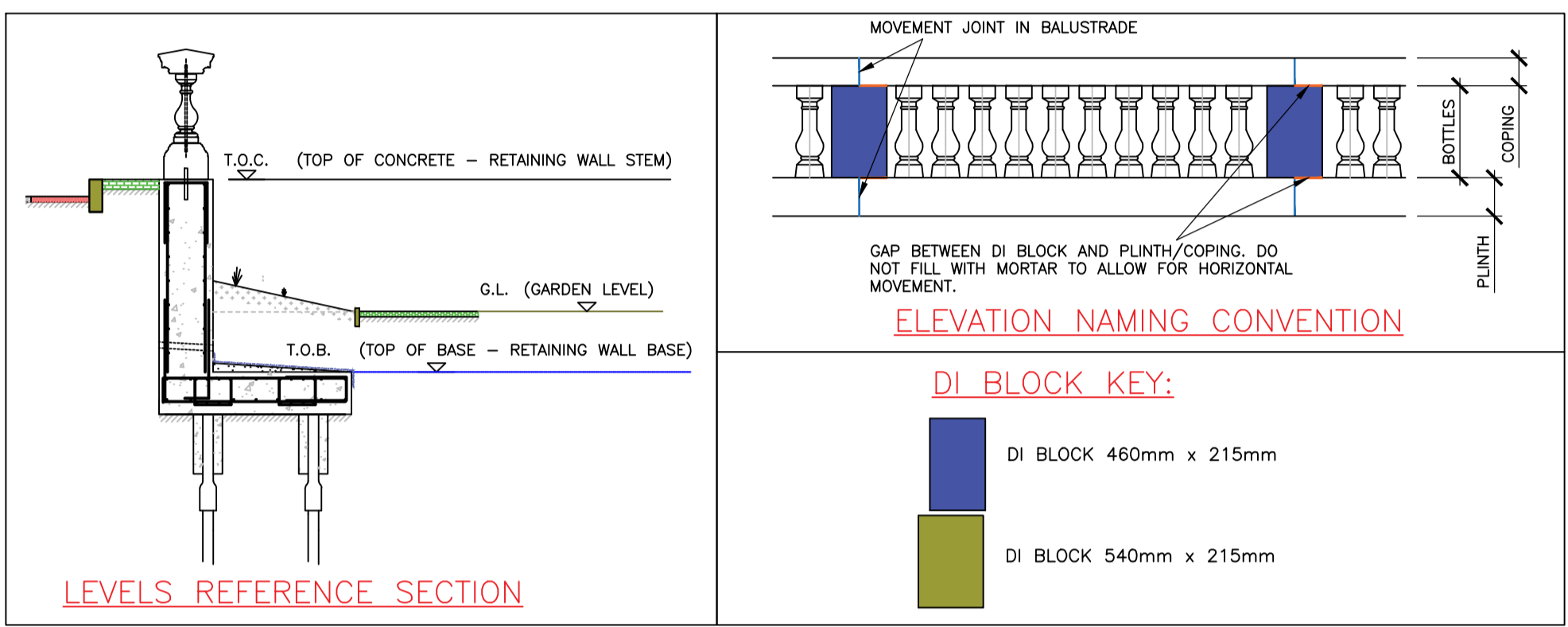
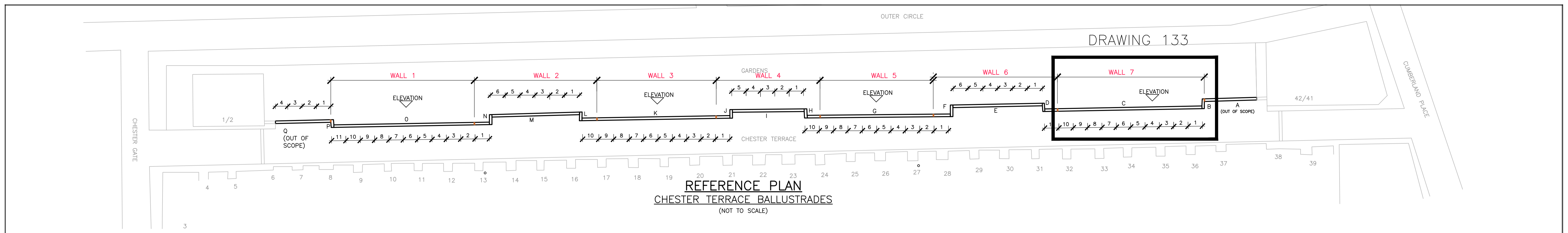

Status **PLANNING**

No	Revision	By	Ckd	Psd	Dte
P1	ISSUED FOR PLANNING	JRH	DMC		28 11 22

PRINT IN COLOUR

**NOTES**

- THIS DRAWING IS TO BE READ IN CONJUNCTION WITH ALL RELEVANT ARCHITECTS & ENGINEERS DRAWINGS, DETAILS AND SPECIFICATIONS.
- CDM DETAILS REFERS TO THE CONSTRUCTION (DESIGN AND MANAGEMENT) REGULATIONS. THE READER MUST REFER TO METHOD STATEMENTS OR RISK ASSESSMENTS AS APPROPRIATE, WHICH IDENTIFY UNUSUAL AND ABNORMAL RISKS THAT A COMPETENT CONTRACTOR COULD NOT BE EXPECTED TO ANTICIPATE.

**Hurst Peirce + Malcolm LLP** **HPM**  
CONSULTING CIVIL & STRUCTURAL ENGINEERS

CELTIC HOUSE  
33 JOHN'S MEWS  
HOLBORN  
LONDON WC1N 2QL

©  
TEL: 020 7242 3593  
FAX: 020 7405 5274

E-MAIL: enquiries@hurstpm.co.uk  
WEB PAGE: www.hurstpm.co.uk

ARCHITECT			
CDM DETAILS (Refer to Note 2)			ENG
Scale AT SHOWN AT A1			
Drawn DH	Checked JRH	Passed DMC	Date OCT 22

Project	CEPC CHESTER TERRACE BALUSTRADE
Title	PROPOSED ELEVATIONS
	SHEET 4 OF 4
Drawing No.	24509-133 P1

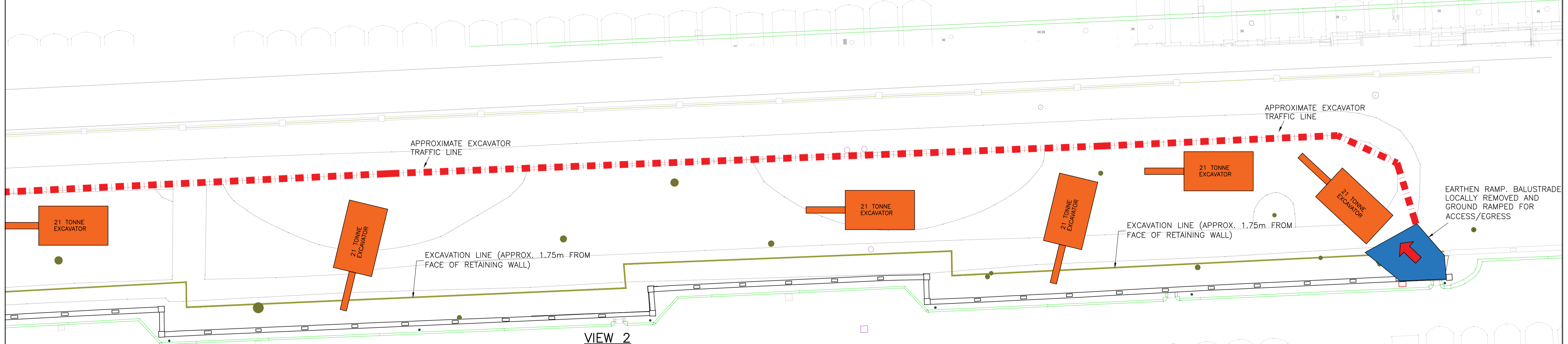
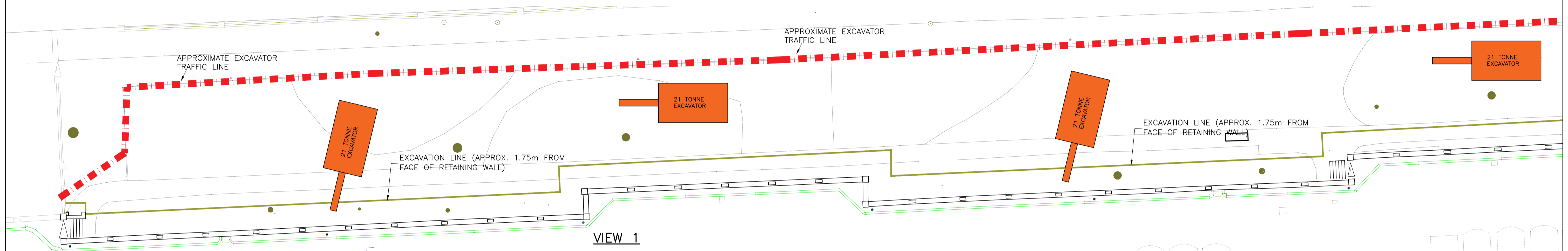
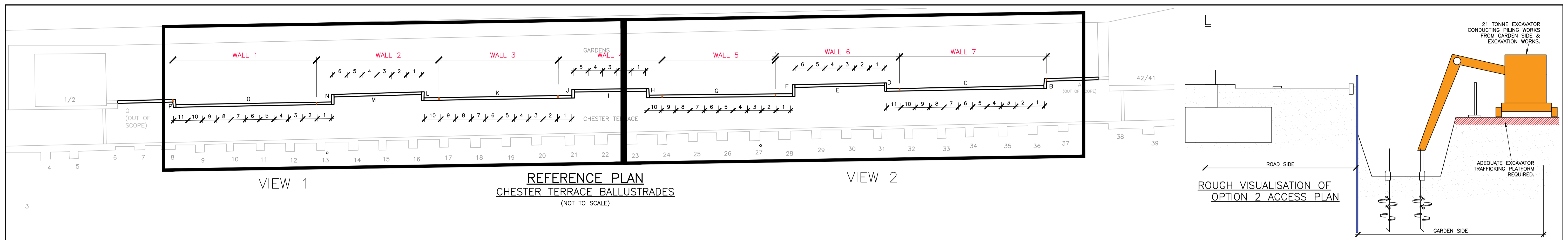

Status **PLANNING**

No	Revision	By	Ckd	Psd	Dte
P1	ISSUED FOR PLANNING	JRH	DMC		28 11 22

**NOTES**

- THIS DRAWING IS TO BE READ IN CONJUNCTION WITH ALL RELEVANT ARCHITECTS & ENGINEERS DRAWINGS, DETAILS AND SPECIFICATIONS.
- CDM DETAILS REFERS TO THE CONSTRUCTION (DESIGN AND MANAGEMENT) REGULATIONS. THE READER MUST REFER TO METHOD STATEMENTS OR RISK ASSESSMENTS AS APPROPRIATE, WHICH IDENTIFY UNUSUAL AND ABNORMAL RISKS THAT A COMPETENT CONTRACTOR COULD NOT BE EXPECTED TO ANTICIPATE.

**Hurst Peirce + Malcolm LLP** **HPM**  
 CONSULTING CIVIL & STRUCTURAL ENGINEERS  
 CELTIC HOUSE  
 33 JOHN'S MEWS  
 HOLBORN  
 LONDON WC1N 2QL  
 E-MAIL: enquiries@hurstpm.co.uk  
 TEL: 020 7242 3593  
 FAX: 020 7405 5274  
 WEB PAGE: www.hurstpm.co.uk

ARCHITECT			
CDM DETAILS (Refer to Note 2)		ENG	
Scale AT SHOWN AT A1			
Drawn DH	Checked JRH	Passed DMC	Date OCT 22

Project  
BALUSTRADE  
 Title  
**ACCESS PLAN**  
 Drawing No.  
24509-201 P1