

Proposed First Floor Plan

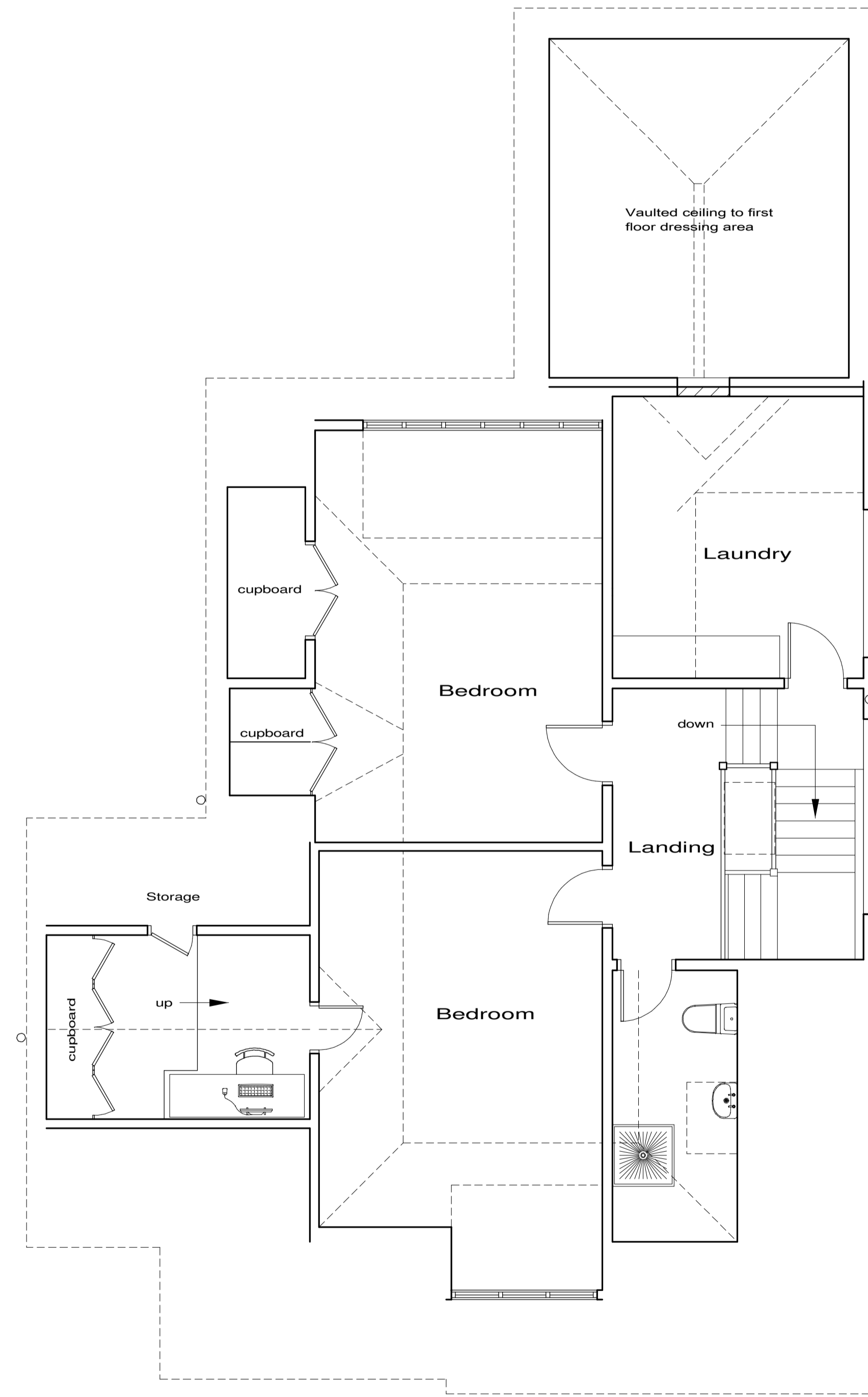

Proposed Second Floor Plan

These plans have been produced to a recognized scale and a standard paper size, both shown in the title block. If you have received this drawing as a pdf or similar file type, please check when printing that you have an accurately sized drawing using the scale bar provided.



Revisions : A, Design changes Jul 2023	
Site 15 Oakhill Avenue, Camden Town, London, NW3 7RD.	
Client Mr A Sasson	
Detail Proposed Plans	
Scale 1/50	Drawing Number
Date 06/07/23	5011/ 5A
Drawn by JAS	Size A1
F.J. Thompson & Co  Unit 4, 80 High Street, Egham, Surrey, TW20 9HE. Tel 01923 720277 www.fjthompson.co.uk email: surveys@fjthompson.co.uk	