

Existing Lower Ground Floor Plan

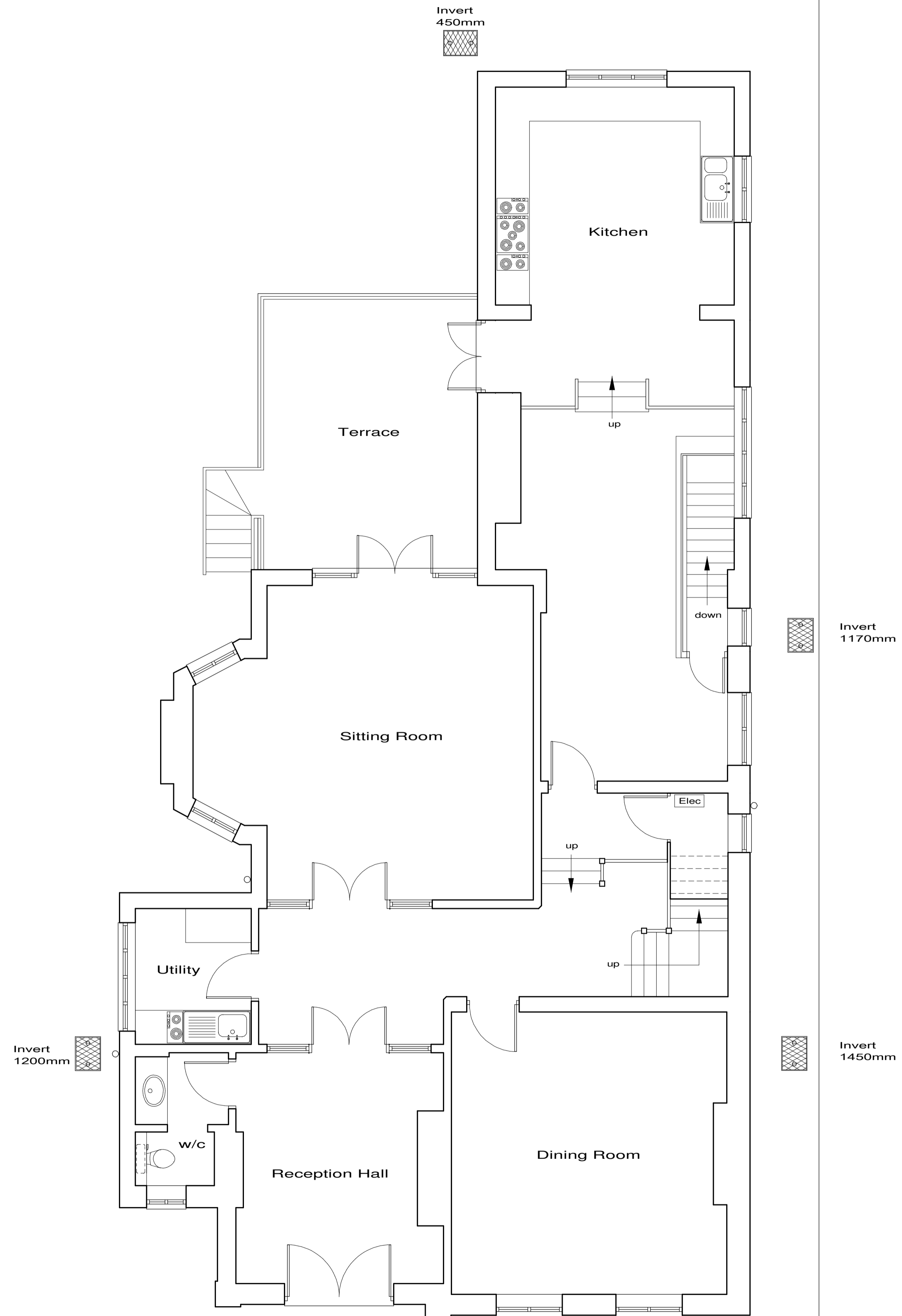

Existing Ground Floor Plan

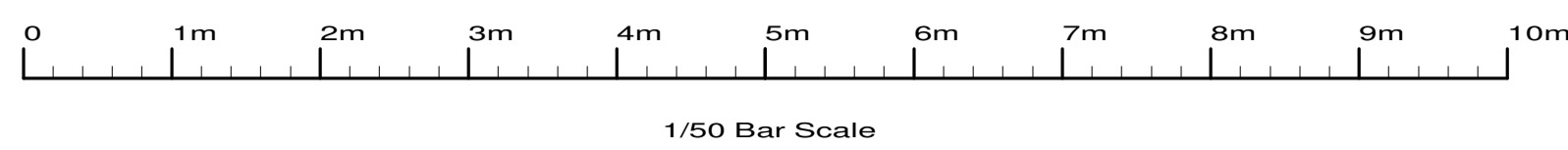

These plans have been produced to a recognized scale and a standard paper size, both shown in the title block. If you have received this drawing as a pdf or similar file type, please check when printing that you have an accurately sized drawing using the scale bar provided.

Revisions : A. Add info		Jun 2023
Site 15 Oakhill Avenue, Camden Town, London, NW3 7RD.		
Client Mr A Sasson		
Detail Existing Plans		
Scale	1/50	Drawing Number
Date	15/06/23	5011/ 1A
Drawn by	JAS	Size A1
F.J. Thompson & Co  Unit 4, 80 High Street, Egham, Surrey, TW20 9HE.		