

Copyright: All rights reserved. This drawing must not be reproduced without permission.
 Only the original drawing should be relied upon. Contractors, subcontractors and suppliers must verify all dimensions on site before commencing any work or making any shop drawings.
 All shop drawings to be submitted to the architect / interior designer for comment prior to fabrication.
 This drawing is to be read in conjunction with the architect's / interior designer's specification, bills of quantities / schedules, structural, mechanical & electrical drawings and all discrepancies are to be reported to the architect.
 Do not scale from this drawing. Dimensions are in millimetres unless otherwise stated.
 All fire related elements and items as set out within the Fire Engineers Fire Strategy Report. Fire rating of elements / components require fire certification from certified test bodies to be provided to both the Fire Engineer & Building Control for review and sign off, prior to procurement and installation.
 Studio Moren Ltd will coordinate with all other consultants in relation to statutory items / elements under that consultants control. These items may be shown on Studio Moren Ltd drawings for coordination purposes, however they remain under that consultants design and control.

NOTES

Existing building information taken from Point 2 survey 489-POINT2-01-22-MS-G-001-51-PO5, dated July '20
 Drawing to be read in conjunction with Interior Designer, MEP and Structural Engineer's drawings and Fire Strategy report. Any discrepancies to be reported back to the Architect and Project/Design Manager.

--- Boundary Line
 --- Hoarding Line

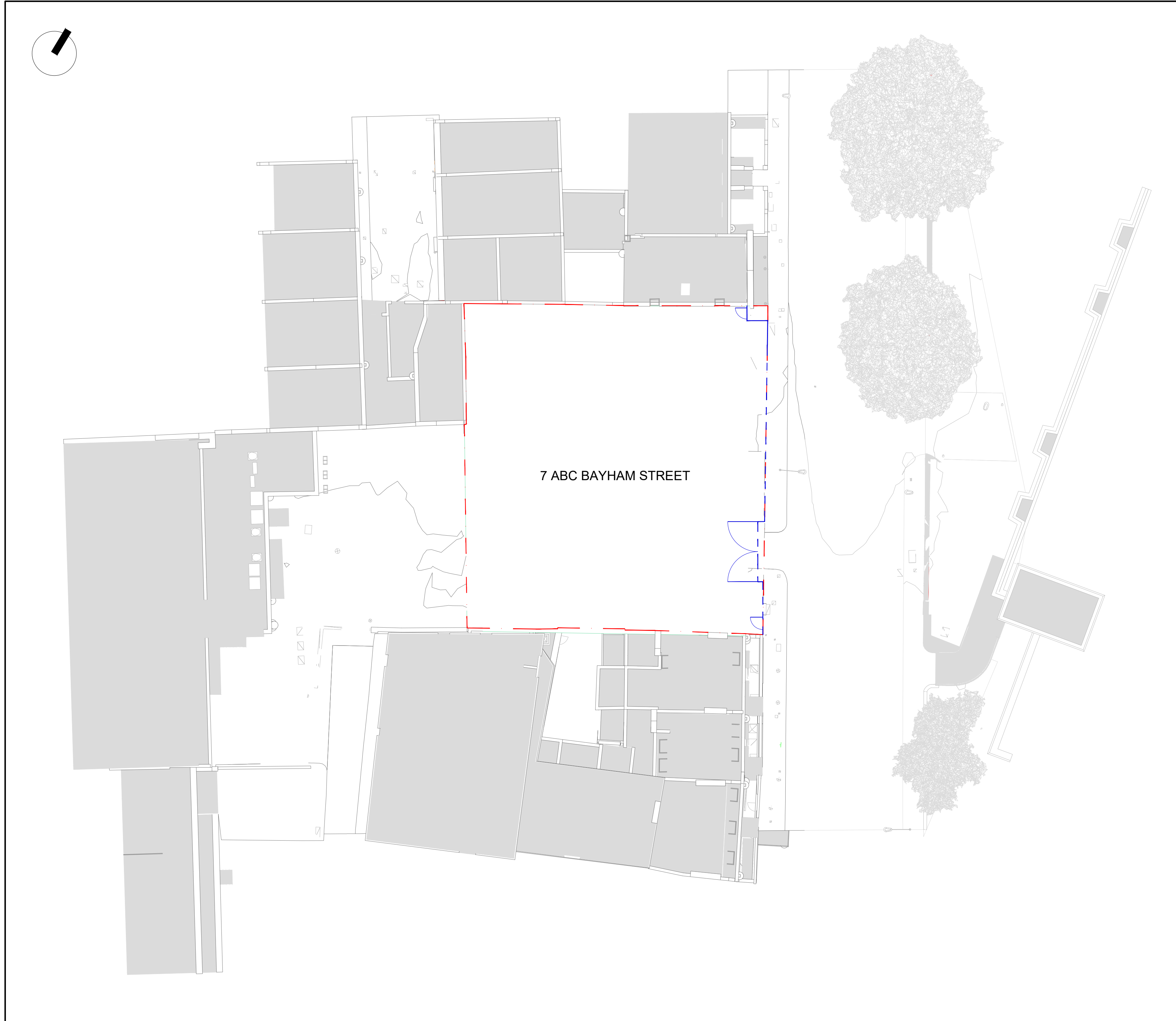

1 100 000 - Site Plan
 1 : 200

0 ISSUED FOR INFORMATION 08/06/23 KS

rev	amendments	date	by	chk		
BST	DMA	XX	XX	DR	P	100 000

BST	DMA	XX	XX	DR	P	100 000
-----	-----	----	----	----	---	---------

57d
 jamestown road
 london nw1 7db
 UK

studio moren Ltd
 architecture urban design
 interior design creative media
 www.studiomoren.co.uk
 studio@studiomoren.co.uk
 t: 020 7267 4440

architecture

project
Bayham Street

client
Camden Lifestyle (UK) Ltd

drawing title
Site Plan showing hoarding line

drawing purpose status
FOR INFORMATION

scale	original date	revision date	drawn by
As indicated@A1	30/06/21	08/06/22	KS

job no.	drawing no.	revision
1783	PL 400 000	P 0