

Keats House, Front Wall, NW3 2RR

Notes:

- 1. NOT FOR CONSTRUCTION. Do not measure from this drawing. All dimensions to be verified on site. Please note that for any construction, demolition, fitting, installation etc., pricing or costing a detailed survey of the related work is to be taken.
- 2. This is an indicative proposal only and subject to all statutory requirements. Input will be required from Structural and MEP engineers.



Keats House, Front Wall, NW3 2RR

- Notes:
1. NOT FOR CONSTRUCTION. Do not measure from this drawing. All dimensions to be verified on site. Please note that for any construction, demolition, fitting, installation etc., pricing or costing a detailed survey of the related work is to be taken.
 2. This is an indicative proposal only and subject to all statutory requirements. Input will be required from Structural and MEP engineers.



Keats House, Front Wall, NW3 2RR

Paul Vick | Architects

Notes:

- 1. NOT FOR CONSTRUCTION. Do not measure from this drawing. All dimensions to be verified on site. Please note that for any construction, demolition, fitting, installation etc., pricing or costing a detailed survey of the related work is to be taken.
- 2. This is an indicative proposal only and subject to all statutory requirements. Input will be required from Structural and MEP engineers.

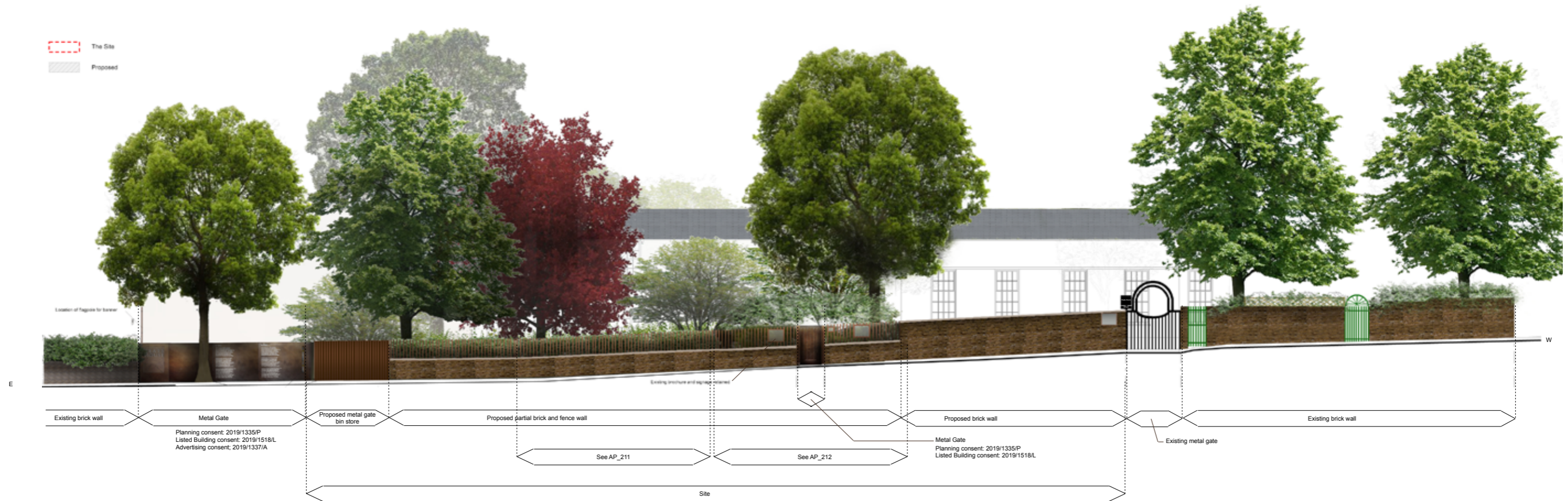

Keats House, Front Wall, NW3 2RR

Notes:

- 1. NOT FOR CONSTRUCTION. Do not measure from this drawing. All dimensions to be verified on site. Please note that for any construction, demolition, fitting, installation etc., pricing or costing a detailed survey of the related work is to be taken.
- 2. This is an indicative proposal only and subject to all statutory requirements. Input will be required from Structural and MEP engineers.



Keats House, Front Wall, NW3 2RR

Notes:

- 1. NOT FOR CONSTRUCTION. Do not measure from this drawing. All dimensions to be verified on site. Please note that for any construction, demolition, fitting, installation etc., pricing or costing a detailed survey of the related work is to be taken.
- 2. This is an indicative proposal only and subject to all statutory requirements. Input will be required from Structural and MEP engineers.

