

SITE LOCATION
(Scale 1:25000)
Ordnance Survey map extract
based upon Landranger map series
with the permission of the controller of
Her Majesty's Stationery Office
Licence no. 100022432
Crown copyright.

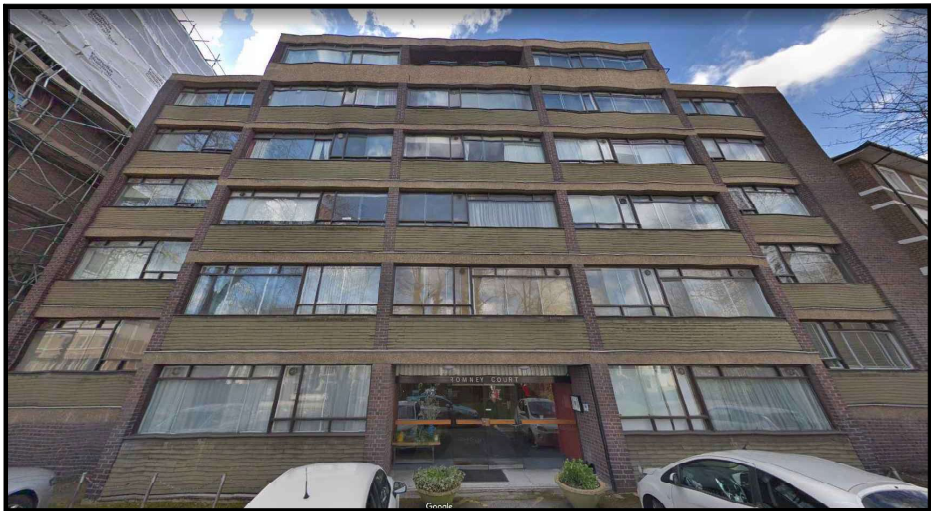

SITE PHOTOGRAPH

These drawings comply with VF Standard ICNIRP guidelines, under configuration VM7F
Designed in accordance with Cornerstone documents: SDN0007 & SDN0009 v5.0

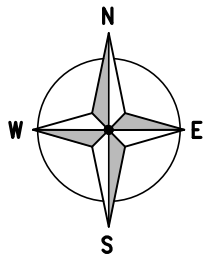

1850 00

1849 00

← — = Right of Access
← - - = Public Access Route

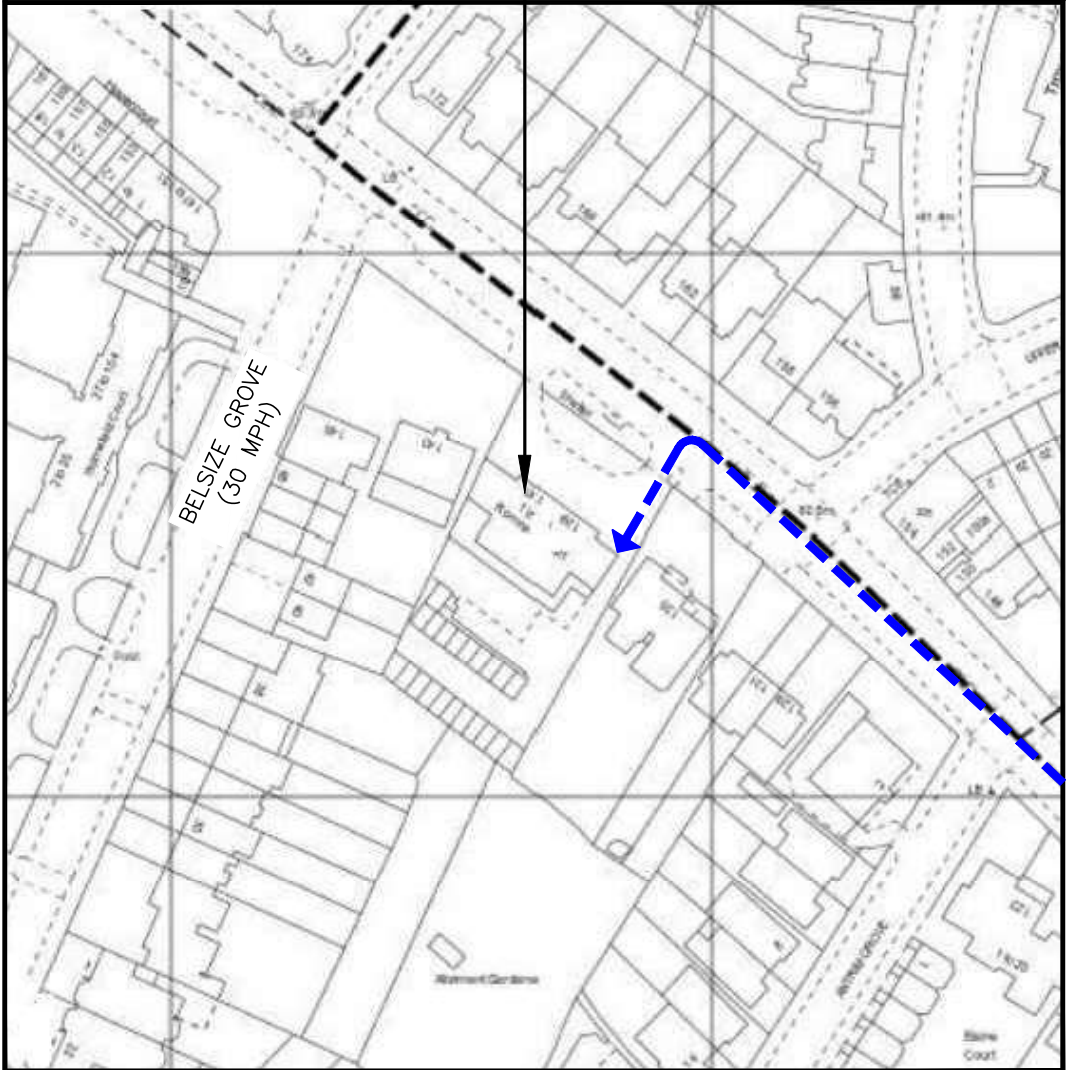

5 274 00

5 275 00

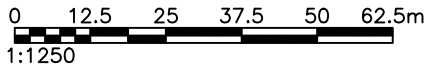

DETAILED SITE LOCATION
(Scale 1:1250)

Based upon Ordnance Survey map extract
with the permission of the Controller of
Her Majesty's Stationery Office.
Crown copyright.
Licence No. 100022432

ALL DIMENSIONS ARE IN mm UNLESS NOTED OTHERWISE

N.G.R | E: 527467 N: 184948

DIRECTIONS TO SITE:
HEAD NORTHEAST ON EUSTON ROAD/A501
TOWARD EUSTON SQUARE/UPPER WOBURN
PL/A4200. FOLLOW CHALTON STREET AND
PHOENIX ROAD TO EVERS HOLT STREET/A4200.
DRIVE ALONG CAMDEN HIGH STREET AND
A502. TURN LEFT. SITE IS LOCATED ON THE
RIGHT.

NOTES:

A	Issued for Approval	ASE	RP	04.01.23
REV	MODIFICATION	BY	CH	DATE



Cell Name	Opt.
ROMNEY COURT	T

Cell ID No		
CORNERSTONE	VMO2	VF
E332863		
14839120	N/A	47008

Site Address / Contact Details		
ROMNEY COURT 139 HAVERSTOCK HILL BELSIZE PARK LONDON NW3 4RX		

Drawing Title: SITE LOCATION MAPS				
Purpose of issue: PLANNING				Dwg Rev:
Drawing Number: 100				A
Surveyed By: RP		Original Sheet Size: A3		Pack Issue:
Drawn: ASE	Date: 04.01.23	Checked: RP	Date: 04.01.23	C