

NOTES
 All dimensions are in millimetres unless otherwise stated.
 Do not scale from this drawing for construction purposes.
 This drawing is to be read in conjunction with all other relevant drawings and specifications.
 This drawing is based upon survey information provided by others. Built Narratives Ltd cannot be held responsible for errors in survey information.
 The copyright of this drawing is vested in Built Narratives Ltd, and must not be copied or reproduced without the written consent of a company director.

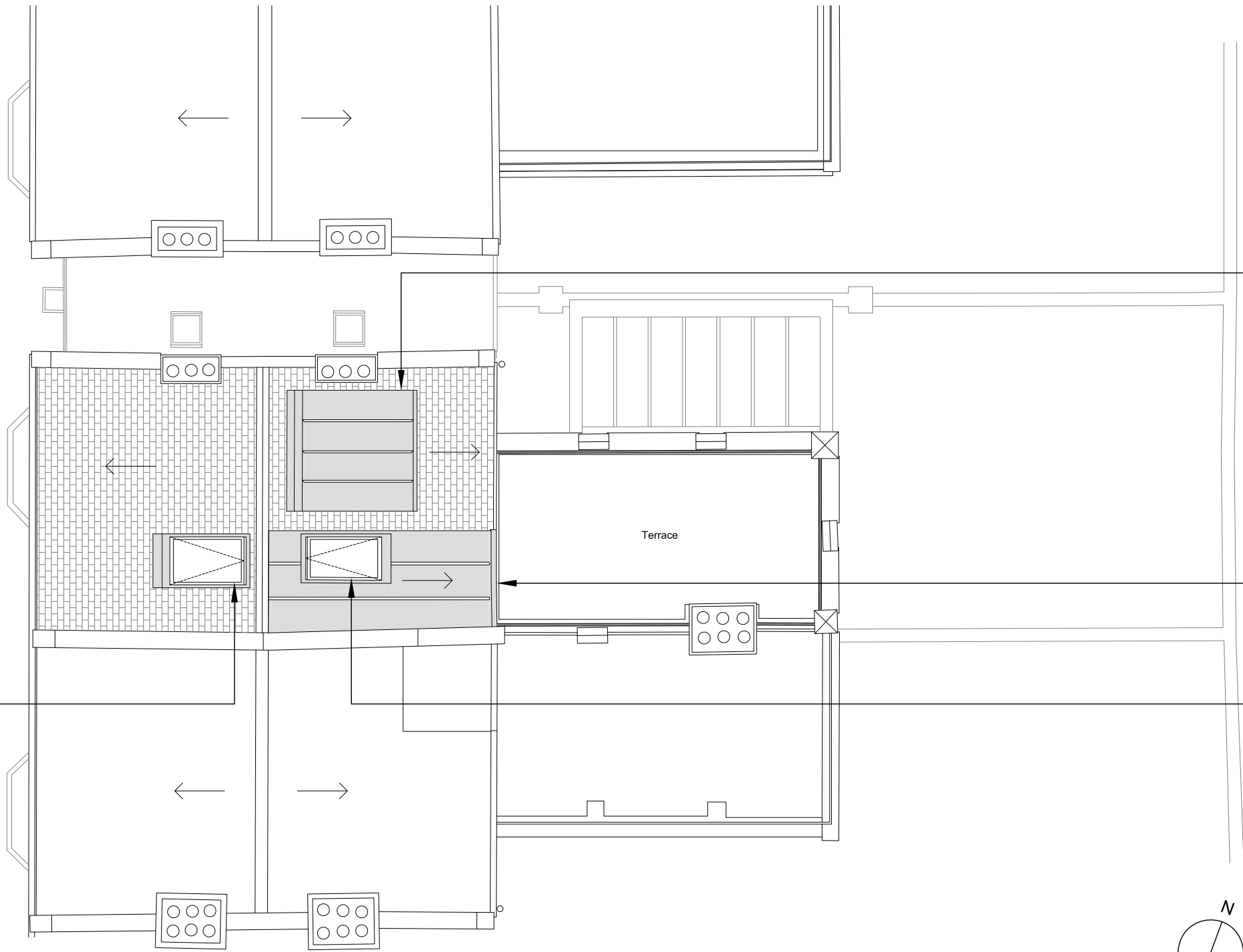

Rear dormer window facing gardens, faced and roofed in rolled lead.

Existing lead-lined dormer for terrace windows extended upwards in sloping catslide dormer to meet roof ridge.

Rooflight above set within catslide dormer.

Dashed line denotes rooflight above.

Proposed Roof Plan

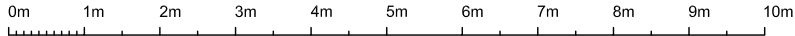

| | | |
|--------------------|------------|-----------------------|
| A | 18.07.2023 | GF extension adjusted |
| / | 04.07.2023 | First issue |
| Issue and revision | | |

Built Narratives.

Project number and name:
 0017 40 COURTHOPE ROAD

Drawing number and name:
 01.104 ROOF PLAN

Scale and paper size:
 1:100 @ A3