

Existing plant

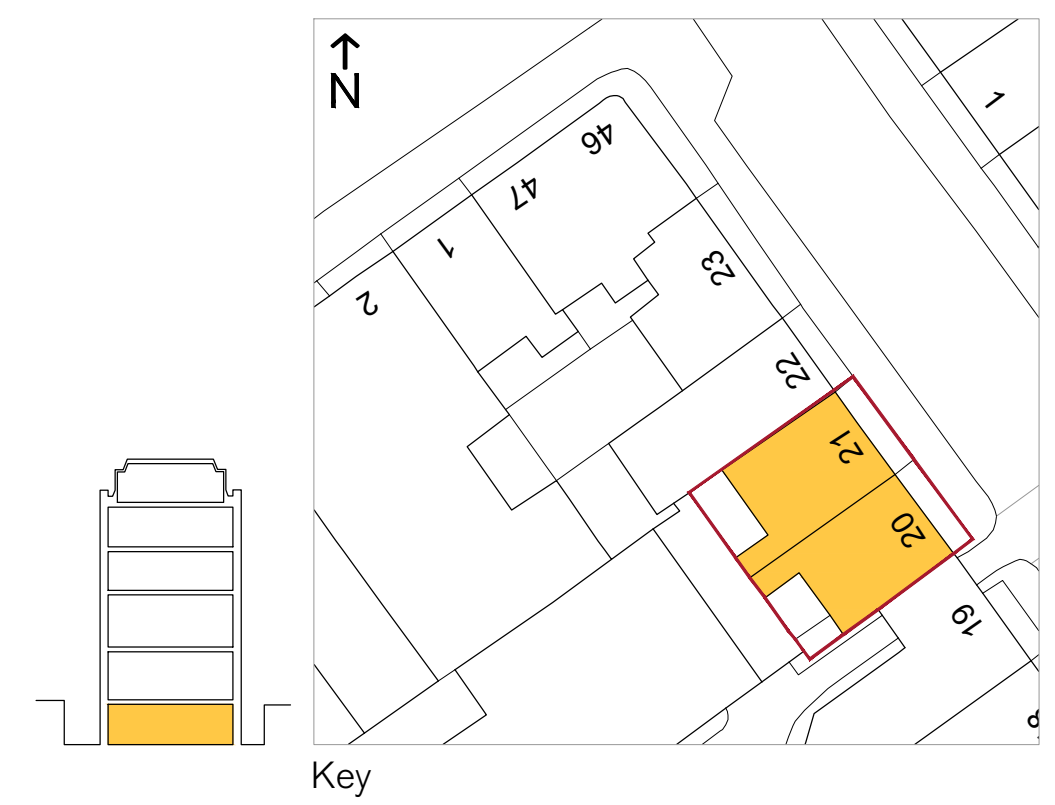

Key

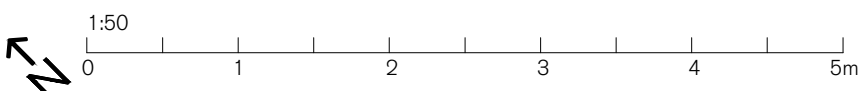

SPRATLEY & PARTNERS
 7 CENTENARY BUSINESS PARK, STATION ROAD, HENLEY-ON-THAMES, OXFORDSHIRE RG9 1DS. 01491 411277
 ISSUED ONLY FOR THE PURPOSE INDICATED. THIS DRAWING TO BE READ IN CONJUNCTION WITH ALL CONSULTANTS
 INFORMATION. ALL DIMENSIONS TO BE CHECKED ON SITE. THIS DRAWING IS COPYRIGHT.

REV.	ISSUED	DESCRIPTION	DRAWN	CHECKED
A	11.05.23	EXISTING PLANT UNITS HIGHLIGHTED	CW	RE
-	-	-	-	-
-	-	-	-	-

PROJECT	DESCRIPTION	DATE	SCALE AT A1	JOB NO
HOLBORN LINKS PROJECT 5 20-21 Southampton Pl	20-21 SP LOWER GROUND FLOOR EXISTING PLAN	May '22	1:50	21.865
CLIENT		DRAWN	CHECKED	REV
EDR		YJ	RE	A

S
& P