

EXISTING GROUND FLOOR PLAN  
scale 1:100

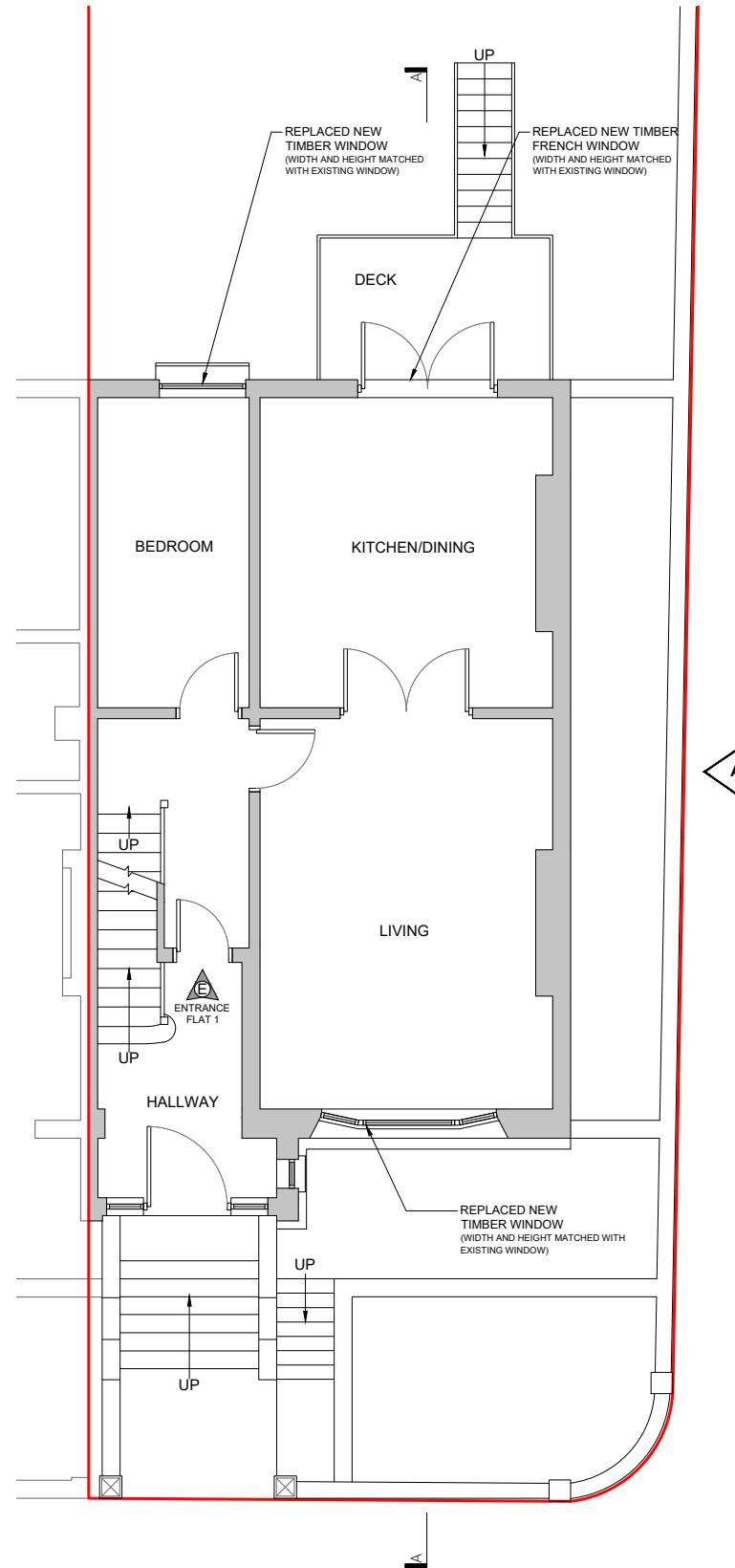

PROPOSED GROUND FLOOR PLAN  
scale 1:100

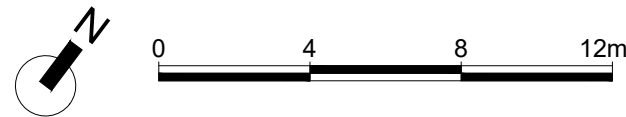

F-Line Designs Ltd  
12 Berghem Mews,  
Blythe Road, London  
United Kingdom  
W14 0HN  
planning@flinedesigns.com  
020 364 268 00

- GENERAL NOTES**
- All dimensions must be checked on site before any works commencement.
  - All discrepancies must be reported to the Main Architect before works proceed.
  - Only figured dimensions are to be used.
  - Any conflict of given data on the drawing(s) with site condition to be discussed with the Architect.
  - The General Contractor and/or all Sub-contractors working according these drawings and specifications to contact the architect or representative if any measurements do not appear correct or unclear, add up properly or scale correctly to the indicated size upon approvals.

- STRUCTURAL NOTES**
- All drawings to be read in conjunction with structural engineer's drawings and specifications.
  - All Structural Elements Spans must be measured on site before ordering.
  - This drawing must be read in conjunction with the Structural Engineer's Drawings, Calculations and other details.
  - Accurate site dimensions are to be taken by the contractor on site prior to any construction commencing.

**PROJECT**  
REPLACEMENT OF GROUND FLOOR  
FRONT AND REAR WINDOWS

**PROPERTY ADDRESS**  
FLAT 1  
18 BIRCHINGTON ROAD  
NW6 4LJ

**TITLE**  
EXISTING & PROPOSED  
GROUND FLOOR PLAN  
DWG REF **FL145**

**TAB**  
**A103**

| REV | 15/06 | 00 | DATE    | 02/06/2023 |
|-----|-------|----|---------|------------|
| REV | 20/07 | 01 | DRAWN   | PP         |
| REV | -     | -  | CHECKED | AC         |
| REV | -     | -  | SCALE   | 1:200 / A3 |