

NOTE:
Layout based on survey information

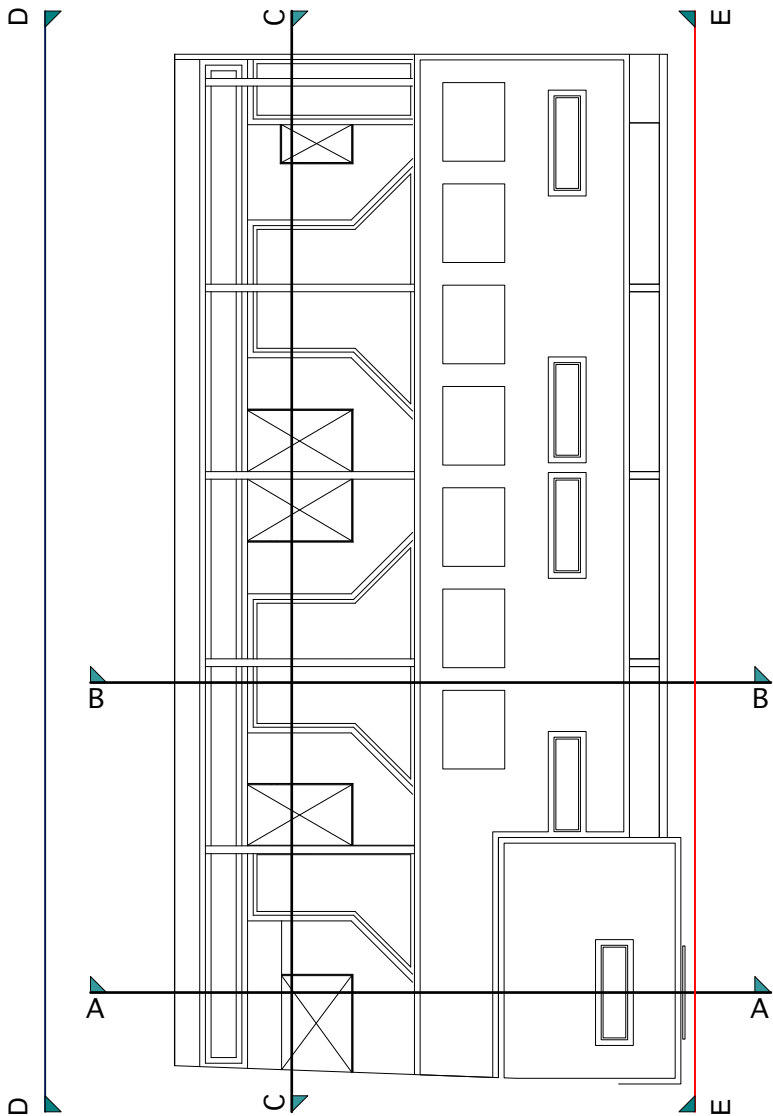

Key Plan

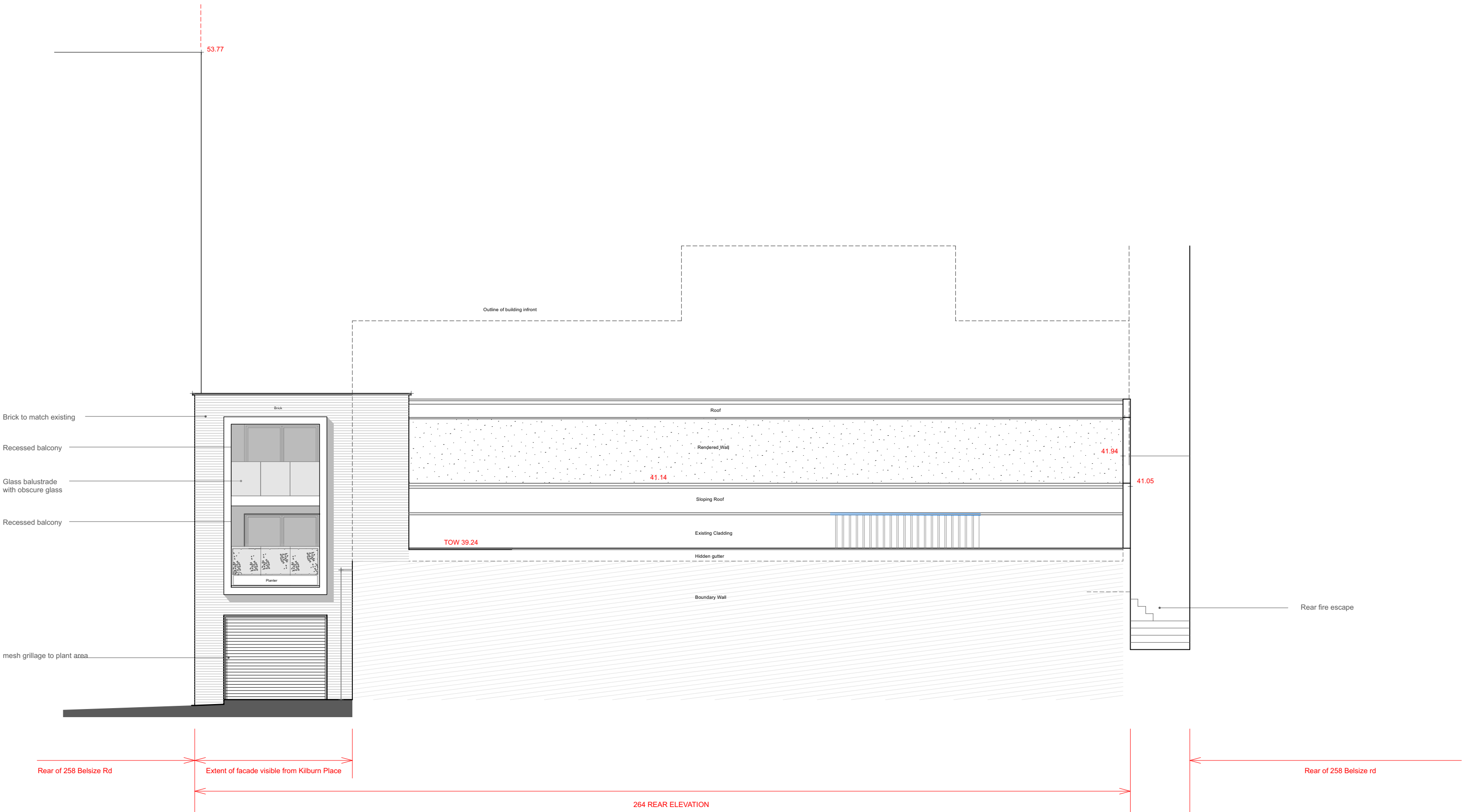

Datum 30.00m AOD

SECTIONAL ELEVATION E-E KILBURN PLACE

SECTIONAL ELEVATION E - E Kilburn Place
(North West)

PLANNING



alan power | (ARCHITECTS.)

Alan Power Architects Ltd
13 Needham Road London, W11 2RP
Tel: 020 7229 9375 Fax: 020 7221 4172

DRAWING Proposed Sectional Elevation E-E (North West Elevation)	DRWG. N°. 634 - 112
PROJECT 264 BELSIZE RD LONDON NW6 4BT	Rev. -
CLIENT ROXBURG OVERSEAS LIMITED	Scale 1:100 @ A2 1:200 @ A4
	Date 25 May 2023
	Drawn

DO NOT SCALE FROM THIS DRAWING. ALL DIMENSIONS TO BE CHECKED ON SITE AND DISCREPANCIES REPORTED TO ARCHITECT

A2 1:100 @ A2
1:200 @ A4