

NOTE:
Layout based on survey information

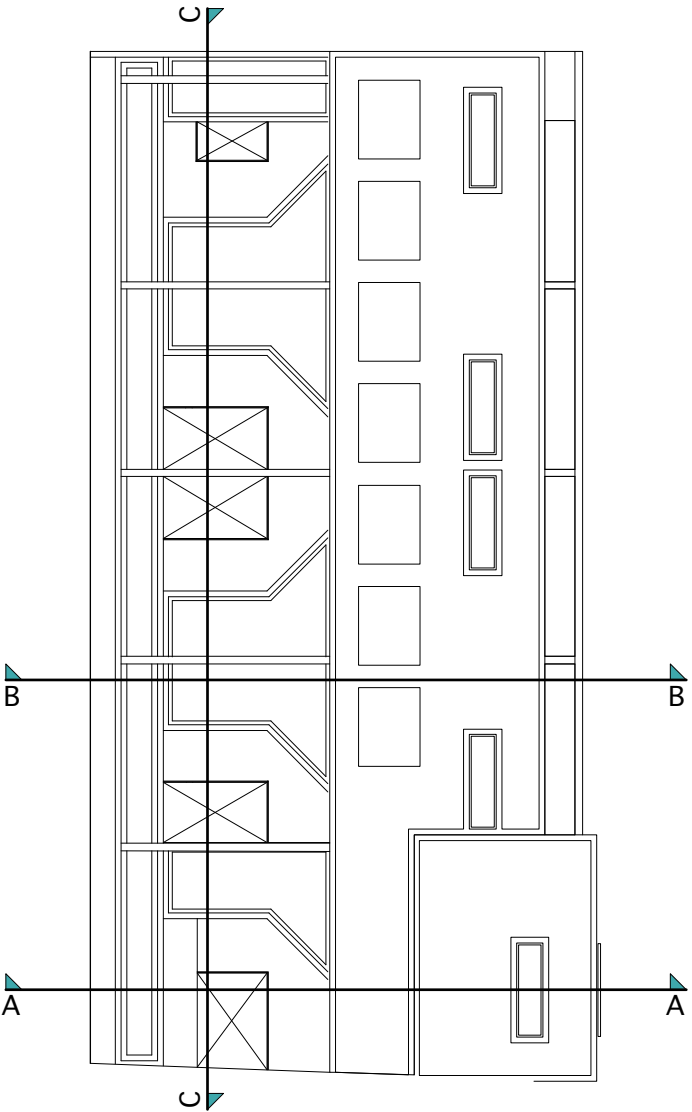

Key

- As existing
- As proposed

Datum 30.00m AOD

SECTION C-C

SECTION CC

Rev A 22.06.23 Ground floor window heights increased.

PLANNING

AP (a.)
alan power (ARCHITECTS.)
Alan Power Architects Ltd
13 Needham Road London, W11 2RP
Tel: 020 7229 9375 Fax: 020 7221 4172

DRAWING Section CC as proposed	DRWG. N° 634 - 110
PROJECT 264 BELSIZE RD LONDON NW6 4BT	Rev. A 1:100 @ A2 1:200 @ A4
CLIENT ROXBURG OVERSEAS LIMITED	Date 22 Jun 2023
	Drawn

DO NOT SCALE FROM THIS DRAWING. ALL DIMENSIONS TO BE CHECKED ON SITE AND DISCREPANCIES REPORTED TO ARCHITECT