

NOTE:  
Layout based on survey  
information

0m 5m  
SCALE BAR

SUN

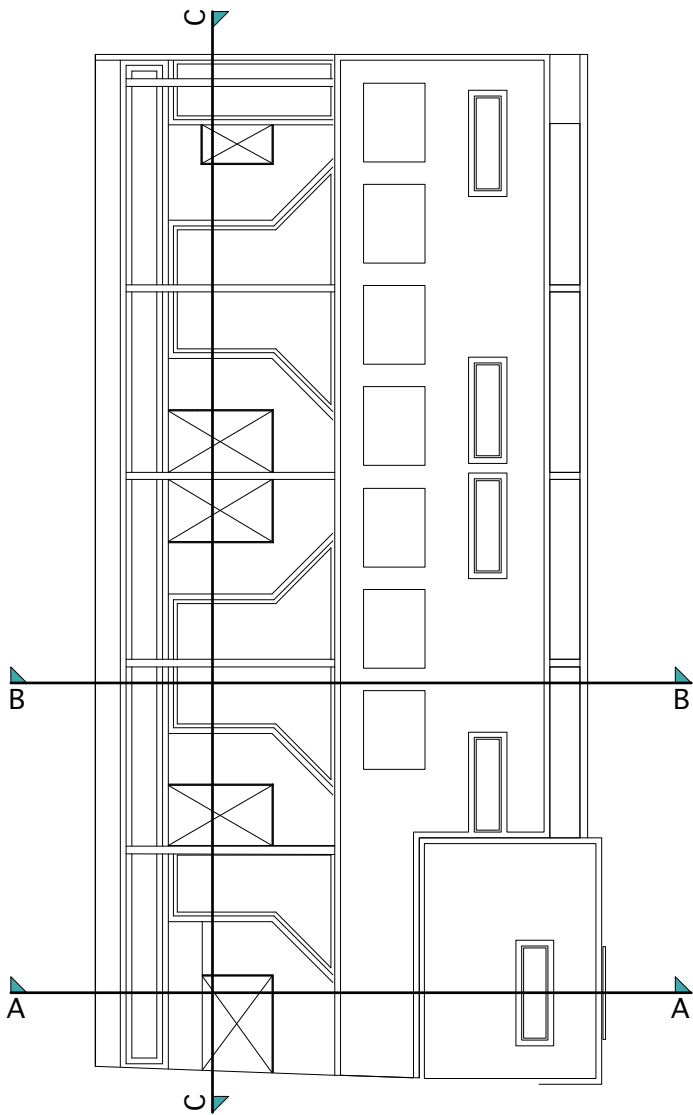
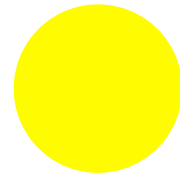

- Key
- As existing
  - As proposed
  - to be demolished

SECTION AA

SECTION A-A

Rev A 22.06.23 Ground floor window heights increased.

PRELIMINARY

<div>AP (a.)</div> <div>alan power (ARCHITECTS.)</div> <div>Alan Power Architects Ltd 13 Needham Road London, W11 2RP Tel: 020 7229 9375 Fax: 020 7221 4172</div>	DRAWING Section AA as Proposed	DRWG. N° 634 - 108
	PROJECT 264 BELSIZE RD LONDON NW6 4BT	Rev. A
	CLIENT ROXBURG OVERSEAS LIMITED	Scale 1:100 @ A2 1:200 @ A4
		Date 22 Jun 2023 Drawn

DO NOT SCALE FROM THIS DRAWING. ALL DIMENSIONS TO BE CHECKED ON SITE AND DISCREPANCIES REPORTED TO ARCHITECT