

IS THIS A CONSERVATION AREA / LISTED?
PREVIOUS TENANT HAD VINYL TO GLASS AND NO ADDITIONAL SIGNAGE

NOTES-
DESIGN INTENT
REFER TO FINISHES SCHEDULE

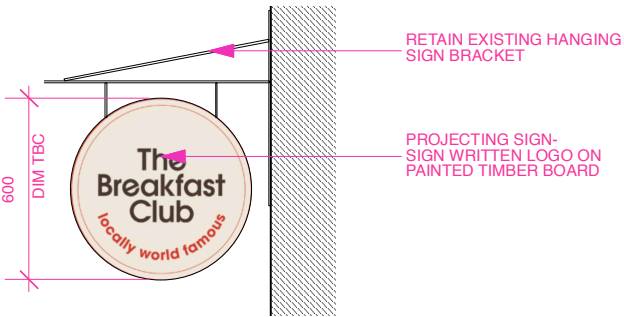
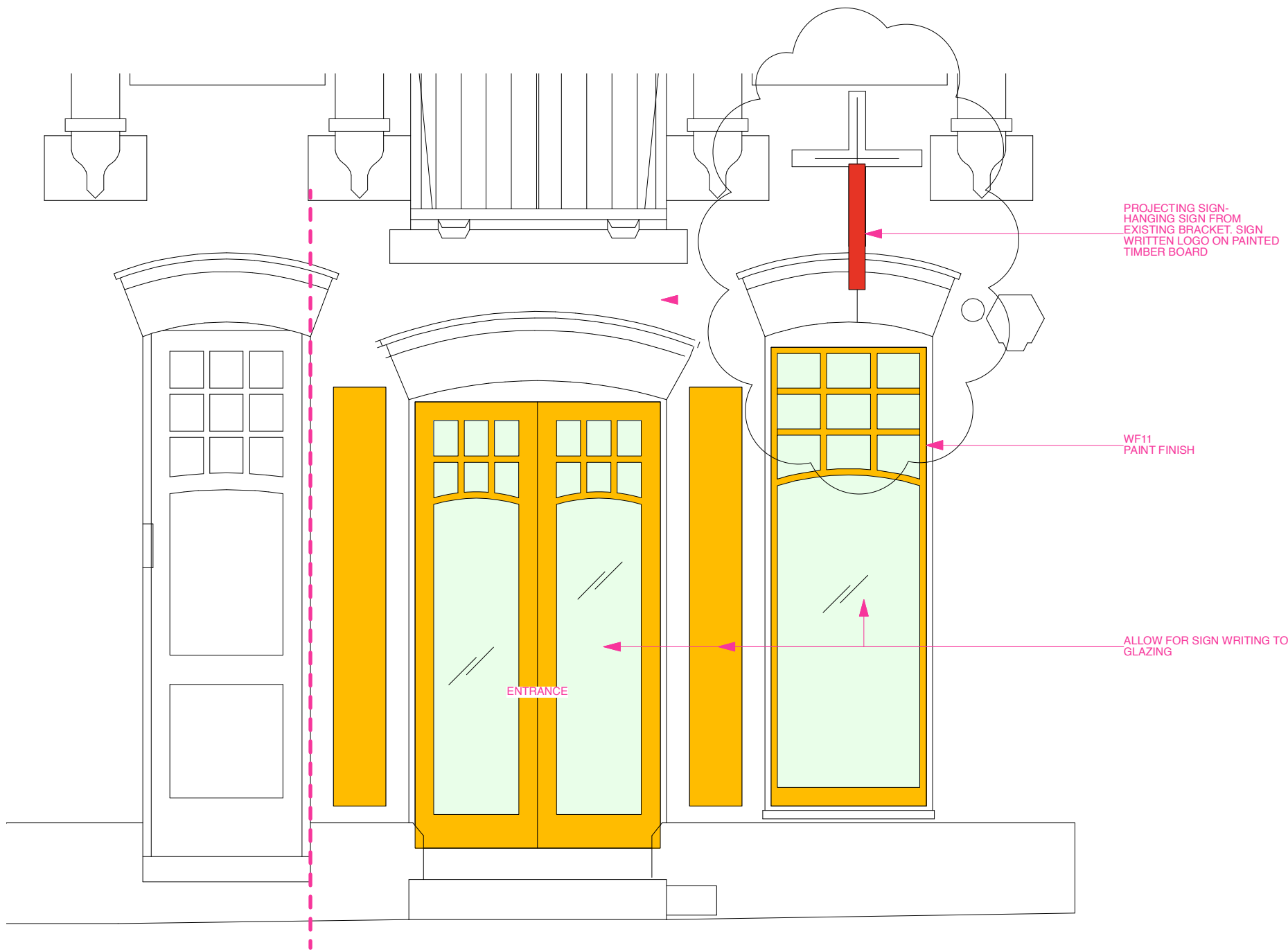

GENERAL NOTES:
1. ALL FINISHES ARE TO CONFORM TO THE REQUIRED CURRENT BUILDING REGULATIONS IN THE APPLICABLE COUNTRY (IN RESTAURANTS ALL FINISHES ARE TO BE CLASS 1 OR EQUIVALENT.
2. CONTRACTOR MUST VERIFY ALL SITE DIMENSIONS, DRAWINGS, DETAILS AND SPECIFICATIONS AND REPORT ANY DISCREPANCIES BEFORE PROCEEDING WITH ANY WORK.
3. ALL SPECIFIED ITEMS ARE TO BE INSTALLED IN ACCORDANCE WITH THE MANUFACTURERS RECOMMENDATIONS.
4. CONTRACTOR TO PROVIDE A WORKING ENVIRONMENT WHICH CONFORMS TO THE CURRENT HEALTH AND SAFETY AT WORK CONDITIONS AND LOCAL AUTHORITY REGULATIONS.
5. ALL FINISHES ARE TO BE CARRIED OUT TO A HIGH STANDARD.
6. ANY DIMENSIONS ARE TO BE TAKEN FROM THE SETTING OUT PLAN ONLY AND ARE NOT TO BE SCALED FROM THE DRAWINGS.
7. IT IS THE CONTRACTORS RESPONSIBILITY TO UNDER TAKE AND ENSURE THAT ANY BUILDING WORK IS CARRIED OUT UNDER THE LOCAL AUTHORITY REQUIREMENTS.
8. THE CONTRACTOR IS TO CHECK AND APPRAISE ALL DESIGN SHOP FITTINGS AND CONSTRUCTION DETAILS AND OFFER ALTERNATIVES TO THE DESIGNER FOR APPROVAL.
9. IN THE EVENT THAT DRAWING INFORMATION IS NOT THE SAME, AND IF THE DESIGNER AND OR SUPERVISING OFFICER ARE UNAVAILABLE FOR COMMENT, THE PROPOSED PLAN IS TO BE READ AS CORRECT.
10. THIS DRAWING IS TO BE READ IN CONJUNCTION WITH THE OTHER RELEVANT CONSULTANTS DRAWINGS.
11. COPYRIGHT OF FINCH INTERIORS . NOT TO BE REPRODUCED.
12. ALL REQUESTED DRAWINGS SHOWING FIXINGS AND CONSTRUCTION DETAILS ARE REQUIRED TO BE APPROVED BY DESIGNER PRIOR TO

Revisions:		Issue Codes: P = Preliminary; T = Tender; C = Construction.
Rev:	Date:	Details:
A	24/05/23	TENDER
C1	28/06/23	CONSTRUCTION
C2	06/07/23	CONSTRUCTION
C3	18/07/23	UPDATED PROJECTING SIGN LOCATION

Client: THE BREAKFAST CLUB			
Project: NEAL ST	Project ref No: 2302	Date: JAN 23	
Dwg Title: PROPOSED EXTERIOR ELEVATION	Dwg. No: ELE_01	Rev: C3	Scale: 1:25 @A3
Dwg Type:	Drawn By:		• A3