

GENERAL NOTES:
This drawing is © 2019 Pollard Thomas Edwards LLP (PTE).
Use figured dimensions only. **DO NOT SCALE.**

All dimensions are in millimetres unless noted otherwise.

This drawing must be read in conjunction with all other relevant drawings and specifications from the Architect and other consultants.

If in doubt, ask.

Drawing Notes:

Fire
For fire strategy refer to OFR document *Abbey Area Stage 4 Fire Strategy Report-FS-CIC*. All blocks should adhere to the recommendations within BS 9999, BS 9991 or ADB as set out in the OFR strategy.

All details to be reviewed and approved as compliant by OFR, BCO and the Building Warranty provider.

For wall performance, as provided by OFR, refer to PTE 68 Series Fire Strategy Drawings. Continuity of fire performance needs to be maintained, so where penetrations are made these need to be fire rated to achieve the same performance as the wall / floor. All framed wall build-ups are to be installed as a tested system to provide certification of the fire performance. All penetrations to be fire rated.

External walls to be constructed in accordance with Regulation 7(2), which states only Class A1 or A2-s1, d0 materials will be permitted to form part of the external wall (or specified attachment), subject to a number of exceptions as noted in Regulation 7(3).

The Contractor shall ensure all materials used are compliant with the relevant fire performance classification and shall have a specific register of materials used within the external walls and specified attachments and shall confirm the materials on the list have been checked and passed as compliant by an experienced and competent fire engineer and Building Control Body. It shall be the strict responsibility of the Contractor to ensure only materials included in the list are used in the construction of external walls and specified attachments.

Acoustic
Performance based guidance provided by RBA, refer to RBA documents: *External Building Fabric Assessment & Internal Building Fabric Assessment*. Continuity of performance needs to be maintained, so where penetrations are made these need to be acoustically rated. Separating walls sound insulation to exceed Building Regulation requirements by providing at least a 5dB improvement.

Masonry support and restraint
All masonry support and restraint elements are to structural engineer and specialist subcontractor design.

Secondary steelwork
All secondary steel work shown indicatively to subcontractor design. Fire protection to steel work to Structural Engineer's design.

MEP
Refer to MEP Engineer Stage 4 documentation for specification and setting out information for all MEP related items.

External Wall Types
SFS External wall types have been specified as manufacturers fire and acoustic test certified systems e.g. drylining / SFS / sheathing board tested components certified for use as a specified system. Wall types to be installed as per manufacturers standard details and specification. SFS wall system to achieve same fire rating as fire barriers.

Internal Wall Types
Internal wall types have been specified as manufacturer's fire and acoustic test certified systems. Wall types to be installed as per manufacturer's standard details & specification and must comply with the requirements of the Acoustic and Fire Reports.
Ply pattressing to be provided for wall-mounted TVs to main bedroom and lounge, to the side and rear walls of utility cupboards, for wall-mounted units in kitchens, to bathrooms and ensuites. Refer to pattressing drawings in PTE's 22 Series.
Plasterboard to wet areas (bathrooms, WCs and kitchens) to be moisture resistant.
Electrical accessories must not be positioned back-to-back in party walls.

U-values
Target u-values stated on drawings have been provided by AECOM. Achieved u-values have been provided by calculations undertaken by insulation manufacturers and are subject to confirmation from specialist subcontractors.

Roof Types
All waterproofing systems to be installed to manufacturer's standard details to achieve the certified performance.

Roof coverings
Build-up must achieve at least AA, AB or AC (national class) or BROOF(14) (European Class). Performance of build-up must be verified by test certification by a recognised body.

System details
Where a manufacturer's system is specified, the system is to be installed as per the manufacturer's standard details using the system accessories as recommended by the manufacturer

Windows and doors
Packers to doors and windows to be factory-fitted and approved by BCO.
All windows and doors to have support plates as required - to subcontractor design.

Cavity barriers
To be installed in accordance with the manufacturer's installation guidance. Cavity barrier setting out and specification to be developed with manufacturer and relevant subcontractors. Setting-out to be approved by BCO and Building Warranty provider.

Fire stopping
All fire stopping to be developed with specialist manufacturer / subcontractor following detail design input from specialist consultants and BCO and Building Warranty provider. All fire stopping to comply with ADB Vol. 1.

Subcontractor design
Subcontractors are required to ensure minimum stated u-values are achieved as part of the detail design of the cladding and roofing systems.
It is the subcontractor's responsibility to ensure that the constructed types achieve the specified acoustic, thermal and fire ratings as defined in each type. Design of all framing and sub-framing systems and all connections to subcontractor design.

Building Warranty Provider
Building warranty provider to review Stage 4 information and provide comment prior to construction issue to ensure that proposals comply with Building Warranty provider guidance.

P2	26.05.23	Internal Wall Details revised for Drylining Package	LN	DC
P1	24.02.23	Level 2 issue - Internal Wall Details	LN	DC

rev	date	description	drawn	audited

S4 - FOR STAGE AUTHORISATION

Diespeker Wharf
38 Graham Street
London N1 8JX
020 7336 7777
forename.surname@ptea.co.uk
@ptearchitects
www.pollardthomasedwards.co.uk

Pollard Thomas Edwards

project	job no.	drawn	scale	date created
Abbey Area Phase 3 - PI	19-049-PI	LN	1 : 10@A3	Feb '23

drawing title	drawing number	revision	suitability
Int Wall Detail to Commercial - Head & Base Junction 01	ARP3- PTE- ZZ-ZZ-DR-A-22490	P2	S4

1 Head and Base Section Detail (Wall Type S12 - 120min FR) - Heated/ Heated
Scale: 1 : 10

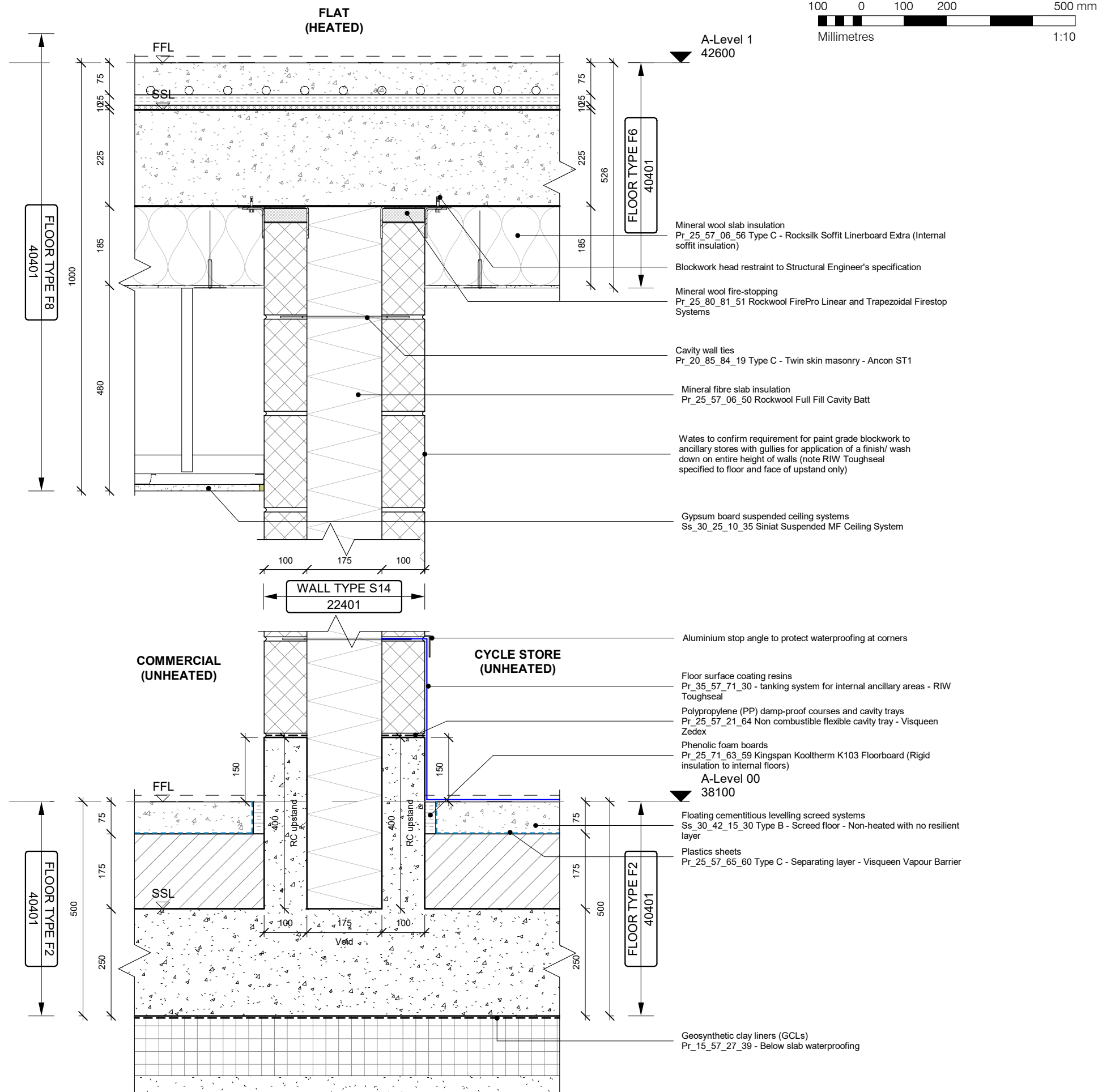

GENERAL NOTES:
This drawing is © 2019 Pollard Thomas Edwards LLP (PTE).
Use figured dimensions only. **DO NOT SCALE.**

All dimensions are in millimetres unless noted otherwise.

This drawing must be read in conjunction with all other relevant drawings and specifications from the Architect and other consultants.

If in doubt, ask.

Drawing Notes:

Fire
For fire strategy refer to OFR document *Abbey Area Stage 4 Fire Strategy Report-FS-CIC*. All blocks should adhere to the recommendations within BS 9999, BS 9991 or ADB as set out in the OFR strategy.

All details to be reviewed and approved as compliant by OFR, BCO and the Building Warranty provider.

For wall performance, as provided by OFR, refer to PTE 68 Series Fire Strategy Drawings. Continuity of fire performance needs to be maintained, so where penetrations are made these need to be fire rated to achieve the same performance as the wall / floor. All framed wall build-ups are to be installed as a tested system to provide certification of the fire performance. All penetrations to be fire rated.

External walls to be constructed in accordance with Regulation 7(2), which states only Class A1 or A2-s1, d0 materials will be permitted to form part of the external wall (or specified attachment), subject to a number of exceptions as noted in Regulation 7(3).

The Contractor shall ensure all materials used are compliant with the relevant fire performance classification and shall have a specific register of materials used within the external walls and specified attachments and shall confirm the materials on the list have been checked and passed as compliant by an experienced and competent fire engineer and Building Control Body. It shall be the strict responsibility of the Contractor to ensure only materials included in the list are used in the construction of external walls and specified attachments.

Acoustic
Performance based guidance provided by RBA, refer to RBA documents: *External Building Fabric Assessment & Internal Building Fabric Assessment*. Continuity of performance needs to be maintained, so where penetrations are made these need to be acoustically rated. Separating walls sound insulation to exceed Building Regulation requirements by providing at least a 5dB improvement.

Masonry support and restraint
All masonry support and restraint elements are to structural engineer and specialist subcontractor design.

Secondary steelwork
All secondary steel work shown indicatively to subcontractor design. Fire protection to steel work to Structural Engineer's design.

MEP
Refer to MEP Engineer Stage 4 documentation for specification and setting out information for all MEP related items.

External Wall Types
SFS External wall types have been specified as manufacturers fire and acoustic test certified systems e.g. drylining / SFS / sheathing board tested components certified for use as a specified system. Wall types to be installed as per manufacturers standard details and specification. SFS wall system to achieve same fire rating as fire barriers.

Internal Wall Types
Internal wall types have been specified as manufacturer's fire and acoustic test certified systems. Wall types to be installed as per manufacturer's standard details & specification and must comply with the requirements of the Acoustic and Fire Reports. Ply patressing to be provided for wall-mounted TVs to main bedroom and lounge, to the side and rear walls of utility cupboards, for wall-mounted units in kitchens, to bathrooms and ensuites. Refer to patressing drawings in PTE's 22 Series. Plasterboard to wet areas (bathrooms, WCs and kitchens) to be moisture resistant. Electrical accessories must not be positioned back-to-back in party walls.

U-values
Target u-values stated on drawings have been provided by AECOM. Achieved u-values have been provided by calculations undertaken by insulation manufacturers and are subject to confirmation from specialist subcontractors.

Roof Types
All waterproofing systems to be installed to manufacturer's standard details to achieve the certified performance.

Roof coverings
Build-up must achieve at least AA, AB or AC (national class) or BROOF(14) (European Class). Performance of build-up must be verified by test certification by a recognised body.

System details
Where a manufacturer's system is specified, the system is to be installed as per the manufacturer's standard details using the system accessories as recommended by the manufacturer

Windows and doors
Packers to doors and windows to be factory-fitted and approved by BCO. All windows and doors to have support plates as required - to subcontractor design.

Cavity barriers
To be installed in accordance with the manufacturer's installation guidance. Cavity barrier setting out and specification to be developed with manufacturer and relevant subcontractors. Setting-out to be approved by BCO and Building Warranty provider.

Fire stopping
All fire stopping to be developed with specialist manufacturer / subcontractor following detail design input from specialist consultants and BCO and Building Warranty provider. All fire stopping to comply with ADB Vol. 1.

Subcontractor design
Subcontractors are required to ensure minimum stated u-values are achieved as part of the detail design of the cladding and roofing systems. It is the subcontractor's responsibility to ensure that the constructed types achieve the specified acoustic, thermal and fire ratings as defined in each type. Design of all framing and sub-framing systems and all connections to subcontractor design.

Building Warranty Provider
Building warranty provider to review Stage 4 information and provide comment prior to construction issue to ensure that proposals comply with Building Warranty provider guidance.

P2	26.05.23	Internal Wall Details revised for Drylining Package	LN	DC
P1	24.02.23	Level 2 issue - Internal Wall Details	LN	DC

rev	date	description	drawn	audited
-----	------	-------------	-------	---------

S4 - FOR STAGE AUTHORISATION

Diespeker Wharf
38 Graham Street
London N1 8JX
020 7336 7777
forename.surname@ptea.co.uk
@ptearchitects
www.pollardthomasedwards.co.uk

**Pollard
Thomas
Edwards**

project	job no.	drawn	scale	date created
---------	---------	-------	-------	--------------

Abbey Area Phase 3 - PI 19-049-PI LN 1 : 10@A3 Feb '23

drawing title	drawing number	revision	suitability
---------------	----------------	----------	-------------

Int Wall Detail to Commercial -
Head & Base Junction 02 ARP3- PTE- ZZ-ZZ-DR-A-22491 P2 S4

1 Head and Base Section Detail (Wall Type S14 - 90min FR) - Heated/ Unheated space
Scale: 1 : 10

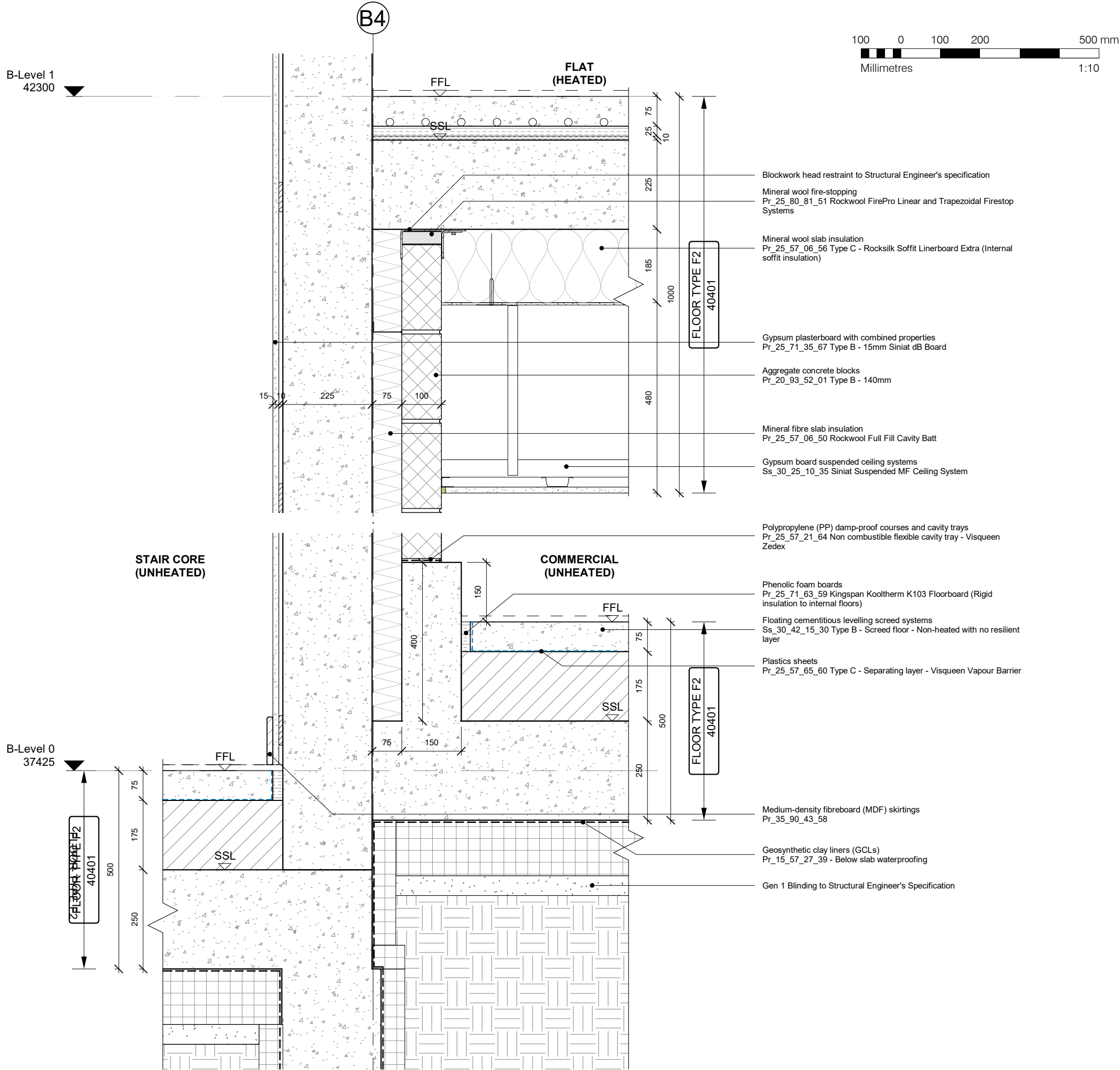

GENERAL NOTES:
This drawing is © 2019 Pollard Thomas Edwards LLP (PTE).
Use figured dimensions only. **DO NOT SCALE.**

All dimensions are in millimetres unless noted otherwise.

This drawing must be read in conjunction with all other relevant drawings and specifications from the Architect and other consultants.

If in doubt, ask.

Drawing Notes:

Fire
For fire strategy refer to OFR document *Abbey Area Stage 4 Fire Strategy Report-FS-CIC*. All blocks should adhere to the recommendations within BS 9999, BS 9991 or ADB as set out in the OFR strategy.

All details to be reviewed and approved as compliant by OFR, BCO and the Building Warranty provider.

For wall performance, as provided by OFR, refer to PTE 68 Series Fire Strategy Drawings. Continuity of fire performance needs to be maintained, so where penetrations are made these need to be fire rated to achieve the same performance as the wall / floor. All framed wall build-ups are to be installed as a tested system to provide certification of the fire performance. All penetrations to be fire rated.

External walls to be constructed in accordance with Regulation 7(2), which states only Class A1 or A2-s1, d0 materials will be permitted to form part of the external wall (or specified attachment), subject to a number of exceptions as noted in Regulation 7(3).

The Contractor shall ensure all materials used are compliant with the relevant fire performance classification and shall have a specific register of materials used within the external walls and specified attachments and shall confirm the materials on the list have been checked and passed as compliant by an experienced and competent fire engineer and Building Control Body. It shall be the strict responsibility of the Contractor to ensure only materials included in the list are used in the construction of external walls and specified attachments.

Acoustic
Performance based guidance provided by RBA, refer to RBA documents: *External Building Fabric Assessment & Internal Building Fabric Assessment*. Continuity of performance needs to be maintained, so where penetrations are made these need to be acoustically rated. Separating walls sound insulation to exceed Building Regulation requirements by providing at least a 5dB improvement.

Masonry support and restraint
All masonry support and restraint elements are to structural engineer and specialist subcontractor design.

Secondary steelwork
All secondary steel work shown indicatively to subcontractor design. Fire protection to steel work to Structural Engineer's design.

MEP
Refer to MEP Engineer Stage 4 documentation for specification and setting out information for all MEP related items.

External Wall Types
SFS External wall types have been specified as manufacturers fire and acoustic test certified systems e.g. drylining / SFS / sheathing board tested components certified for use as a specified system. Wall types to be installed as per manufacturers standard details and specification. SFS wall system to achieve same fire rating as fire barriers.

Internal Wall Types
Internal wall types have been specified as manufacturer's fire and acoustic test certified systems. Wall types to be installed as per manufacturer's standard details & specification and must comply with the requirements of the Acoustic and Fire Reports.
Ply patressing to be provided for wall-mounted TVs to main bedroom and lounge, to the side and rear walls of utility cupboards, for wall-mounted units in kitchens, to bathrooms and ensuites. Refer to patressing drawings in PTE's 22 Series.
Plasterboard to wet areas (bathrooms, WCs and kitchens) to be moisture resistant.
Electrical accessories must not be positioned back-to-back in party walls.

U-values
Target u-values stated on drawings have been provided by AECOM. Achieved u-values have been provided by calculations undertaken by insulation manufacturers and are subject to confirmation from specialist subcontractors.

Roof Types
All waterproofing systems to be installed to manufacturer's standard details to achieve the certified performance.

Roof coverings
Build-up must achieve at least AA, AB or AC (national class) or BROOF(14) (European Class). Performance of build-up must be verified by test certification by a recognised body.

System details
Where a manufacturer's system is specified, the system is to be installed as per the manufacturer's standard details using the system accessories as recommended by the manufacturer

Windows and doors
Packers to doors and windows to be factory-fitted and approved by BCO.
All windows and doors to have support plates as required - to subcontractor design.

Cavity barriers
To be installed in accordance with the manufacturer's installation guidance. Cavity barrier setting out and specification to be developed with manufacturer and relevant subcontractors. Setting-out to be approved by BCO and Building Warranty provider.

Fire stopping
All fire stopping to be developed with specialist manufacturer / subcontractor following detail design input from specialist consultants and BCO and Building Warranty provider. All fire stopping to comply with ADB Vol. 1.

Subcontractor design
Subcontractors are required to ensure minimum stated u-values are achieved as part of the detail design of the cladding and roofing systems.
It is the subcontractor's responsibility to ensure that the constructed types achieve the specified acoustic, thermal and fire ratings as defined in each type. Design of all framing and sub-framing systems and all connections to subcontractor design.

Building Warranty Provider
Building warranty provider to review Stage 4 information and provide comment prior to construction issue to ensure that proposals comply with Building Warranty provider guidance.

P2	26.05.23	Internal Wall Details revised for Drylining Package	LN	DC
P1	24.02.23	Level 2 issue - Internal Wall Details	LN	DC

rev	date	description	drawn	audited
-----	------	-------------	-------	---------

S4 - FOR STAGE AUTHORISATION

Diespeker Wharf
38 Graham Street
London N1 8JX
020 7336 7777
forename.surname@ptea.co.uk
@ptearchitects
www.pollardthomasedwards.co.uk

**Pollard
Thomas
Edwards**

project	job no.	drawn	scale	date created
Abbey Area Phase 3 - PI	19-049-PI	LN	1 : 10@A3	Feb '23

drawing title	drawing number	revision	suitability
---------------	----------------	----------	-------------

Int Wall Detail to Commercial - Head & Base Junction 03	ARP3- PTE- ZZ-ZZ-DR-A-22492	P2	S4
--	-----------------------------	----	----

Head and Base Section Detail (Wall Type S13 - 120min FR) - Heated/ Unheated space

Scale: 1 : 10

1

Junction Detail - Wall Types S5/S13b/S14

Scale: 1 : 10

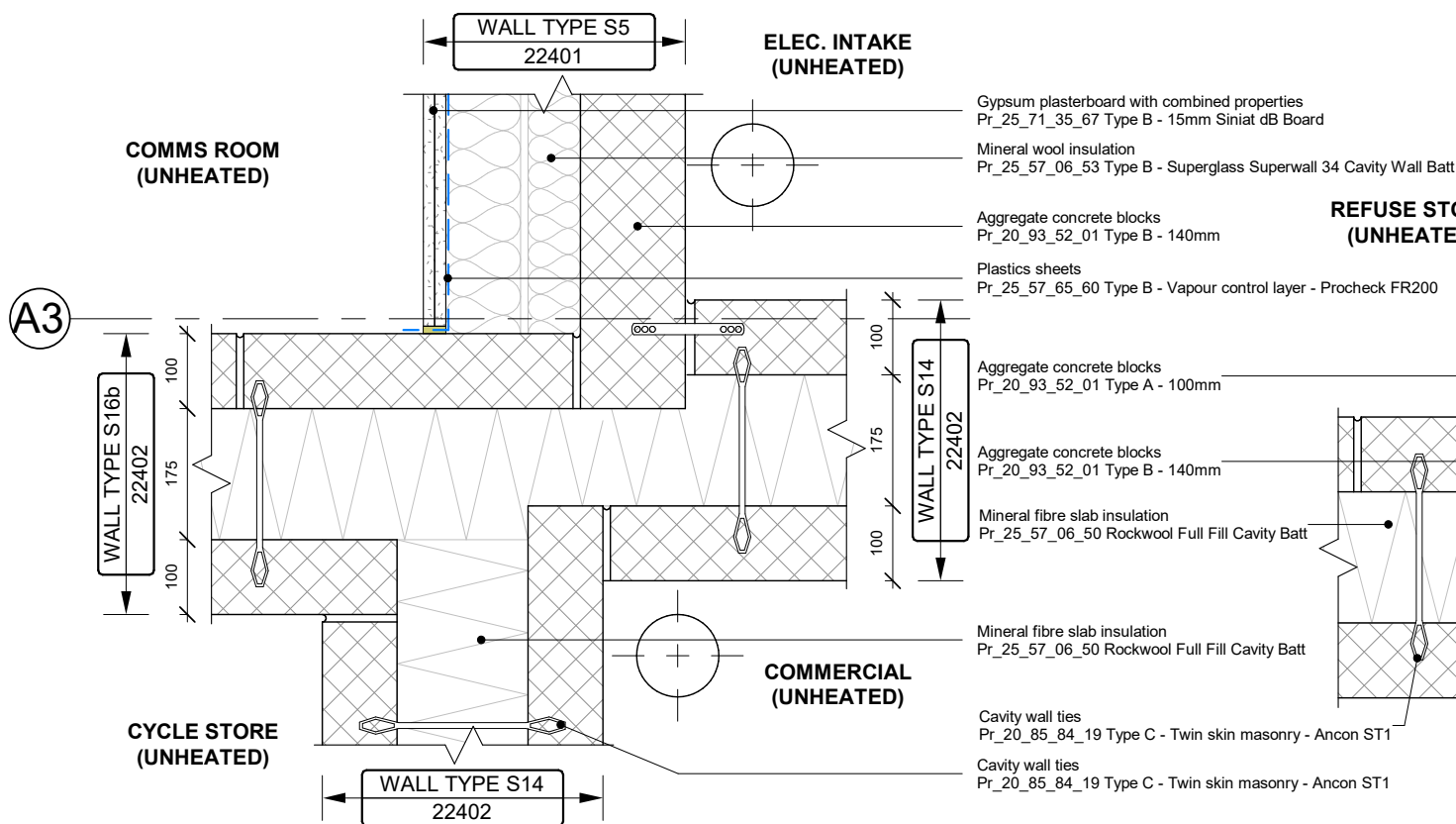

2

Junction Detail - Wall Types S5/S14

Scale: 1 : 10

3

Junction Detail - Wall Types S12/S14

Scale: 1 : 10

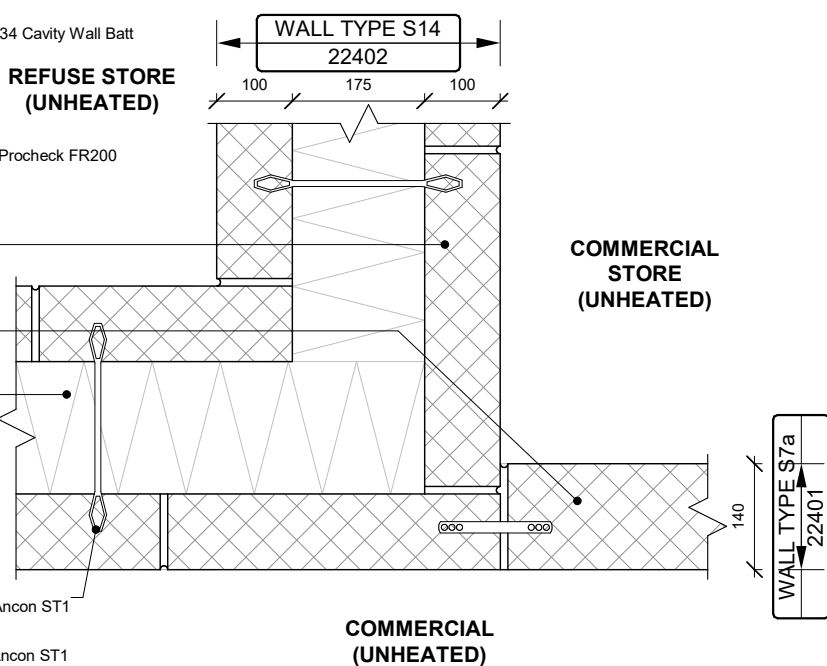

4

Junction Detail - Wall Types S14/S7a

Scale: 1 : 10



GENERAL NOTES:

This drawing is © 2019 Pollard Thomas Edwards LLP (PTE).

Use figured dimensions only. **DO NOT SCALE.**

All dimensions are in millimetres unless noted otherwise.

This drawing must be read in conjunction with all other relevant drawings and specifications from the Architect and other consultants.

If in doubt, ask.

Drawing Notes:

Fire

For fire strategy refer to OFR document *Abbey Area Stage 4 Fire Strategy Report-FS-CIC*. All blocks should adhere to the recommendations within BS 9999, BS 9991 or ADB as set out in the OFR strategy.

All details to be reviewed and approved as compliant by OFR, BCO and the Building Warranty provider.

For wall performance, as provided by OFR, refer to PTE 68 Series Fire Strategy Drawings. Continuity of fire performance needs to be maintained, so where penetrations are made these need to be fire rated to achieve the same performance as the wall / floor. All framed wall build-ups are to be installed as a tested system to provide certification of the fire performance. All penetrations to be fire rated.

External walls to be constructed in accordance with Regulation 7(2), which states only Class A1 or A2-s1, d0 materials will be permitted to form part of the external wall (or specified attachment), subject to a number of exceptions as noted in Regulation 7(3).

The Contractor shall ensure all materials used are compliant with the relevant fire performance classification and shall have a specific register of materials used within the external walls and specified attachments and shall confirm the materials on the list have been checked and passed as compliant by an experienced and competent fire engineer and Building Control Body. It shall be the strict responsibility of the Contractor to ensure only materials included in the list are used in the construction of external walls and specified attachments.

Acoustic

Performance based guidance provided by RBA, refer to RBA documents: *External Building Fabric Assessment & Internal Building Fabric Assessment*. Continuity of performance needs to be maintained, so where penetrations are made these need to be acoustically rated. Separating walls sound insulation to exceed Building Regulation requirements by providing at least a 5dB improvement.

Masonry support and restraint

All masonry support and restraint elements are to structural engineer and specialist subcontractor design.

Secondary steelwork

All secondary steel work shown indicatively to subcontractor design. Fire protection to steel work to Structural Engineer's design.

MEP

Refer to MEP Engineer Stage 4 documentation for specification and setting out information for all MEP related items.

External Wall Types

SFS External wall types have been specified as manufacturers fire and acoustic test certified systems e.g. drylining / SFS / sheathing board tested components certified for use as a specified system. Wall types to be installed as per manufacturers standard details and specification. SFS wall system to achieve same fire rating as fire barriers.

Internal Wall Types

Internal wall types have been specified as manufacturer's fire and acoustic test certified systems. Wall types to be installed as per manufacturer's standard details & specification and must comply with the requirements of the Acoustic and Fire Reports. Ply patressing to be provided for wall-mounted TVs to main bedroom and lounge, to the side and rear walls of utility cupboards, for wall-mounted units in kitchens, to bathrooms and ensuites. Refer to patressing drawings in PTE's 22 Series. Plasterboard to wet areas (bathrooms, WCs and kitchens) to be moisture resistant. Electrical accessories must not be positioned back-to-back in party walls.

U-values

Target u-values stated on drawings have been provided by AECOM. Achieved u-values have been provided by calculations undertaken by insulation manufacturers and are subject to confirmation from specialist subcontractors.

Roof Types

All waterproofing systems to be installed to manufacturer's standard details to achieve the certified performance.

Roof coverings

Build-up must achieve at least AA, AB or AC (national class) or BROOF(14) (European Class). Performance of build-up must be verified by test certification by a recognised body.

System details

Where a manufacturer's system is specified, the system is to be installed as per the manufacturer's standard details using the system accessories as recommended by the manufacturer

Windows and doors

Packers to doors and windows to be factory-fitted and approved by BCO.

All windows and doors to have support plates as required - to subcontractor design.

Cavity barriers

To be installed in accordance with the manufacturer's installation guidance. Cavity barrier setting out and specification to be developed with manufacturer and relevant subcontractors. Setting-out to be approved by BCO and Building Warranty provider.

Fire stopping

All fire stopping to be developed with specialist manufacturer / subcontractor following detail design input from specialist consultants and BCO and Building Warranty provider. All fire stopping to comply with ADB Vol. 1.

Subcontractor design

Subcontractors are required to ensure minimum stated u-values are achieved as part of the detail design of the cladding and roofing systems.

It is the subcontractor's responsibility to ensure that the constructed types achieve the specified acoustic, thermal and fire ratings as defined in each type. Design of all framing and sub-framing systems and all connections to subcontractor design.

Building Warranty Provider

Building warranty provider to review Stage 4 information and provide comment prior to construction issue to ensure that proposals comply with Building Warranty provider guidance.

P2	26.05.23	Internal Wall Details revised for Drylining Package	LN	DC
P1	24.02.23	Level 2 issue - Internal Wall Details	LN	DC

rev	date	description	drawn	audited
-----	------	-------------	-------	---------

S4 - FOR STAGE AUTHORISATION

Diespeker Wharf
38 Graham Street
London N1 8JX
020 7336 7777
forename.surname@ptea.co.uk
@ptearchitects
www.pollardthomasedwards.co.uk

**Pollard
Thomas
Edwards**

project	job no.	drawn	scale	date created
Abbey Area Phase 3 - PI	19-049-PI	LN	1 : 10@A3	Feb '23
drawing title	drawing number	revision	suitability	
Int Wall Detail to Commercial - Plan Details 01	ARP3- PTE- ZZ-ZZ-DR-A-22495	P2	S4	

