

REAR ELEVATION

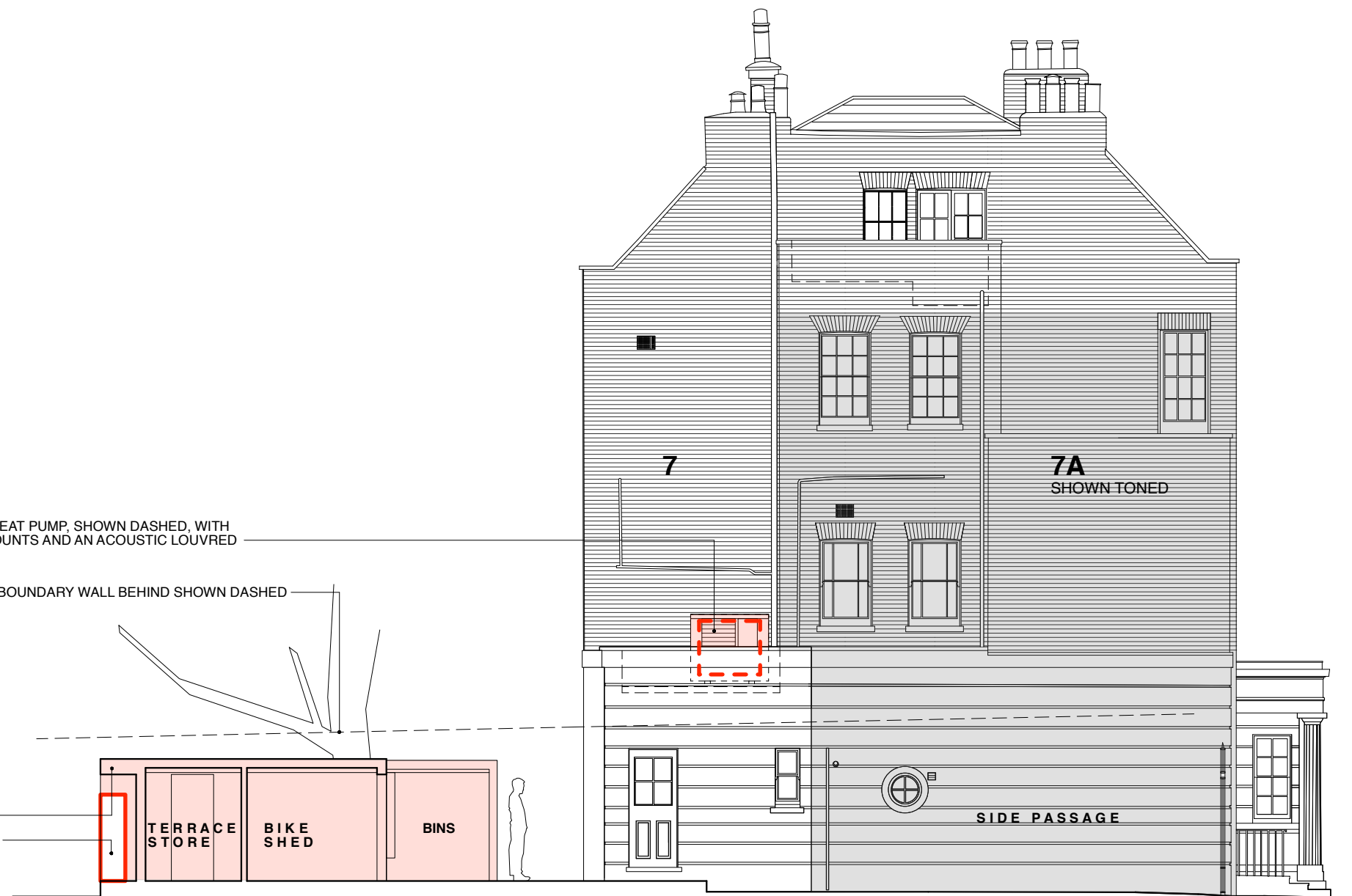

SECTION A-A

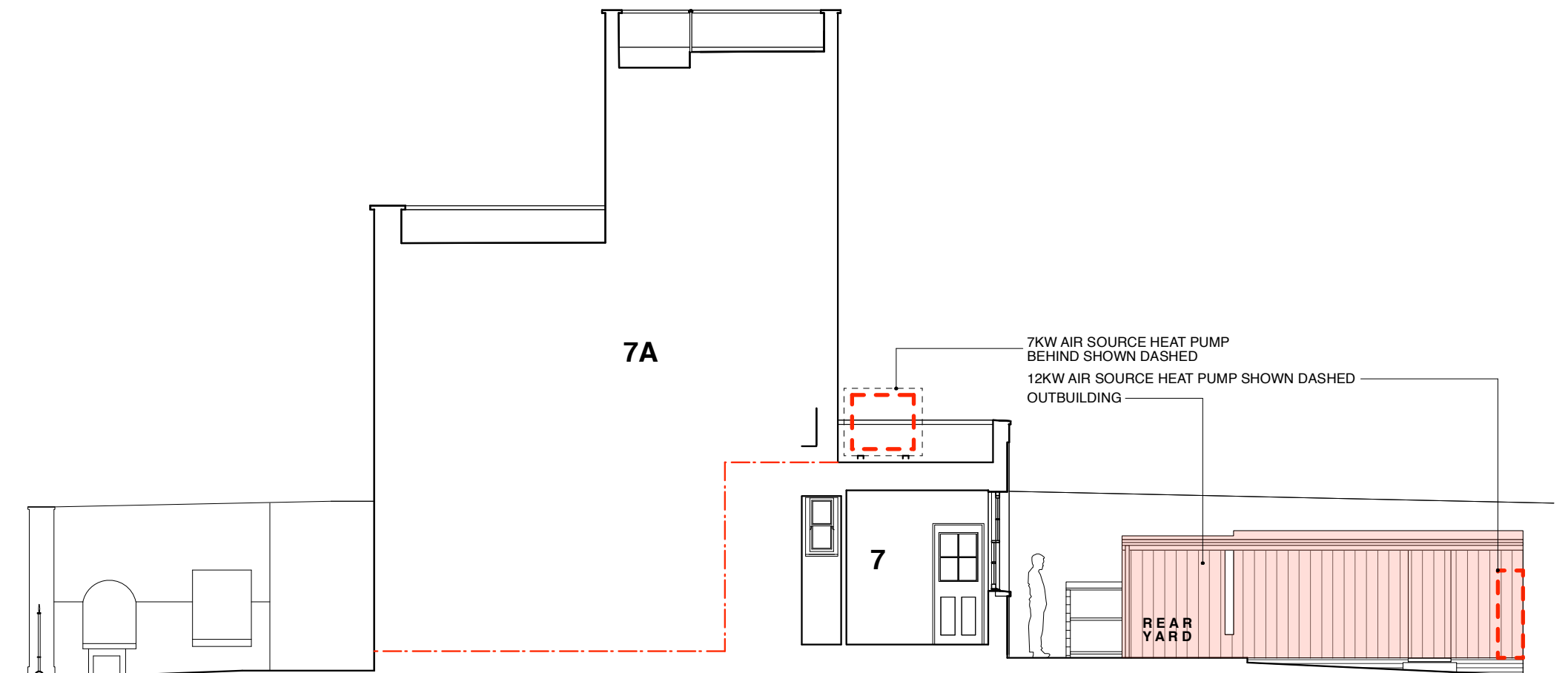

SIDE ELEVATION

LANDSCAPE PROPOSAL UNDER CONSIDERATION REF APPLICATIONS 2023/0256/P AND 2023/0604/L

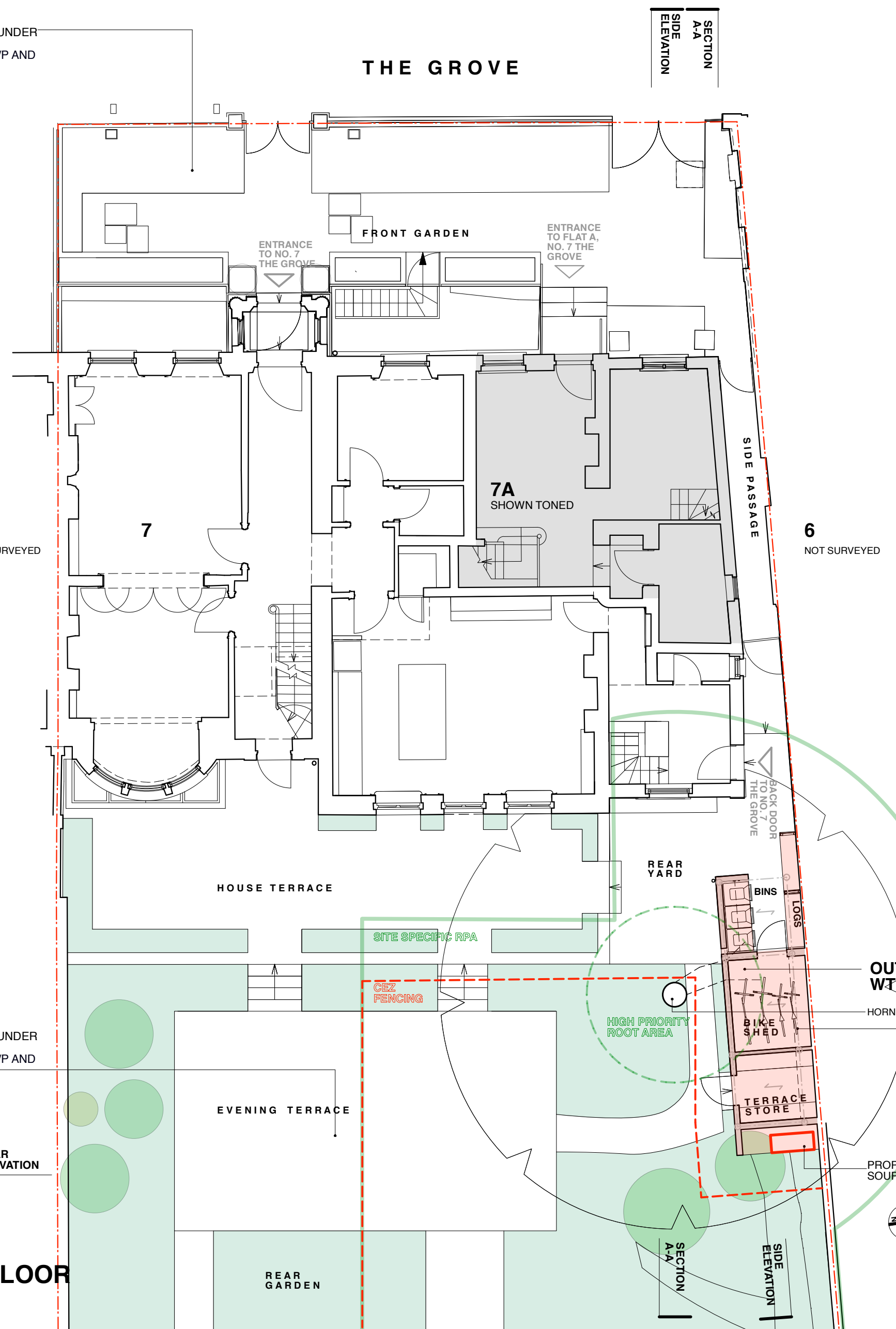

GROUND FLOOR PLAN

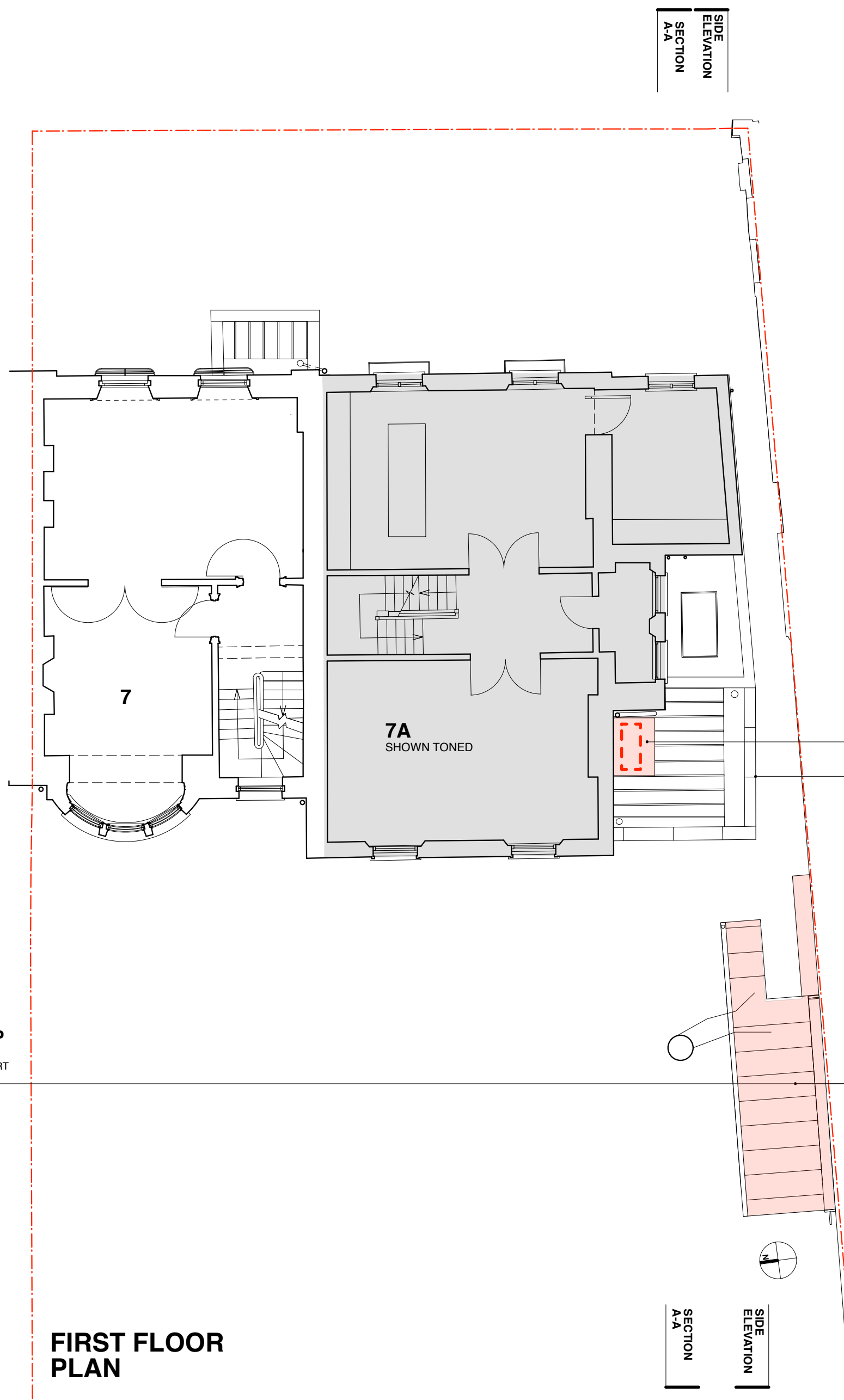

FIRST FLOOR PLAN



ACCOYA CLADDING UNFINISHED



ACCOYA CLADDING AFFECTED BY SUNLIGHT



AIR SOURCE HEAT PUMP VAILLANT AROTHERM PLUS



NATURAL ZINC STANDING SEAM ROOF

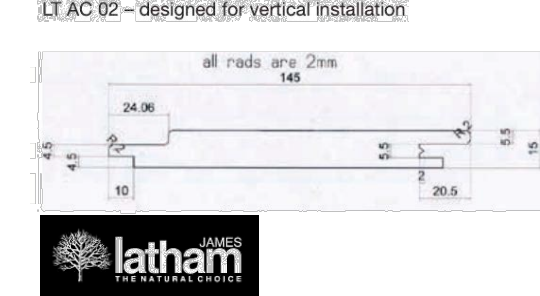

ACOUSTIC LOUVRED ENCLOSURE POWDER COATED ALUMINIUM, FLAT PANELS & LOUVRES

MATERIALS NTS

7KW ASHP
PROPOSED 7KW AIR SOURCE HEAT PUMP, SHOWN DASHED, WITH ANTI-VIBRATION MOUNTS WITHIN ACOUSTIC LOUVRED ENCLOSURE
EXTENSION CONSTRUCTED 2022 IN ACCORDANCE WITH APPROVALS 2021/3374/P AND 2021/3891/L

OUTBUILDING WITH 12KW ASHP
PROPOSED 12KW AIR SOURCE HEAT PUMP, SHOWN DASHED, WITH ANTI-VIBRATION MOUNTS WITHIN ACOUSTIC LOUVRED ENCLOSURE
SIMILAR PROPOSAL WITHOUT ASHP UNDER CONSIDERATION REF APPLICATIONS 2023/0256/P AND 2023/0604/L

REAR ELEVATION

CONSTRUCTION KEY	
NEW WALLS	HELICAL SCREW PILE

M 2 4 6 8 10

Lisa Shell architects
500 Honey Way, 6th Floor, New York, NY 10011
T: 020 7000 0000 E: info@lisashellarchitects.co.uk
www.lisashellarchitects.co.uk

7 THE GROVE, HIGHGATE, LONDON N6 6JU

DRAWINGS AS PROPOSED
GRO7 / GAP2 / 001
1:100 @ A1
REFER ALL DISCREPANCIES TO ARCHITECT

REVISIONS/ ISSUE

20/07/23
ISSUE TO PLANNING FOR APPROVAL