

PROJECT ADDRESS
**38a St Paul's Crescent, London,
NW1 9TN**

PROJECT REF / DRAWING NO / REVISION
SHR / P05 / A

DRAWING TITLE
Existing Street Elevation

SCALE
1:100

REVISIONS
**A 17/07/2023 PLANNING
ISSUE**

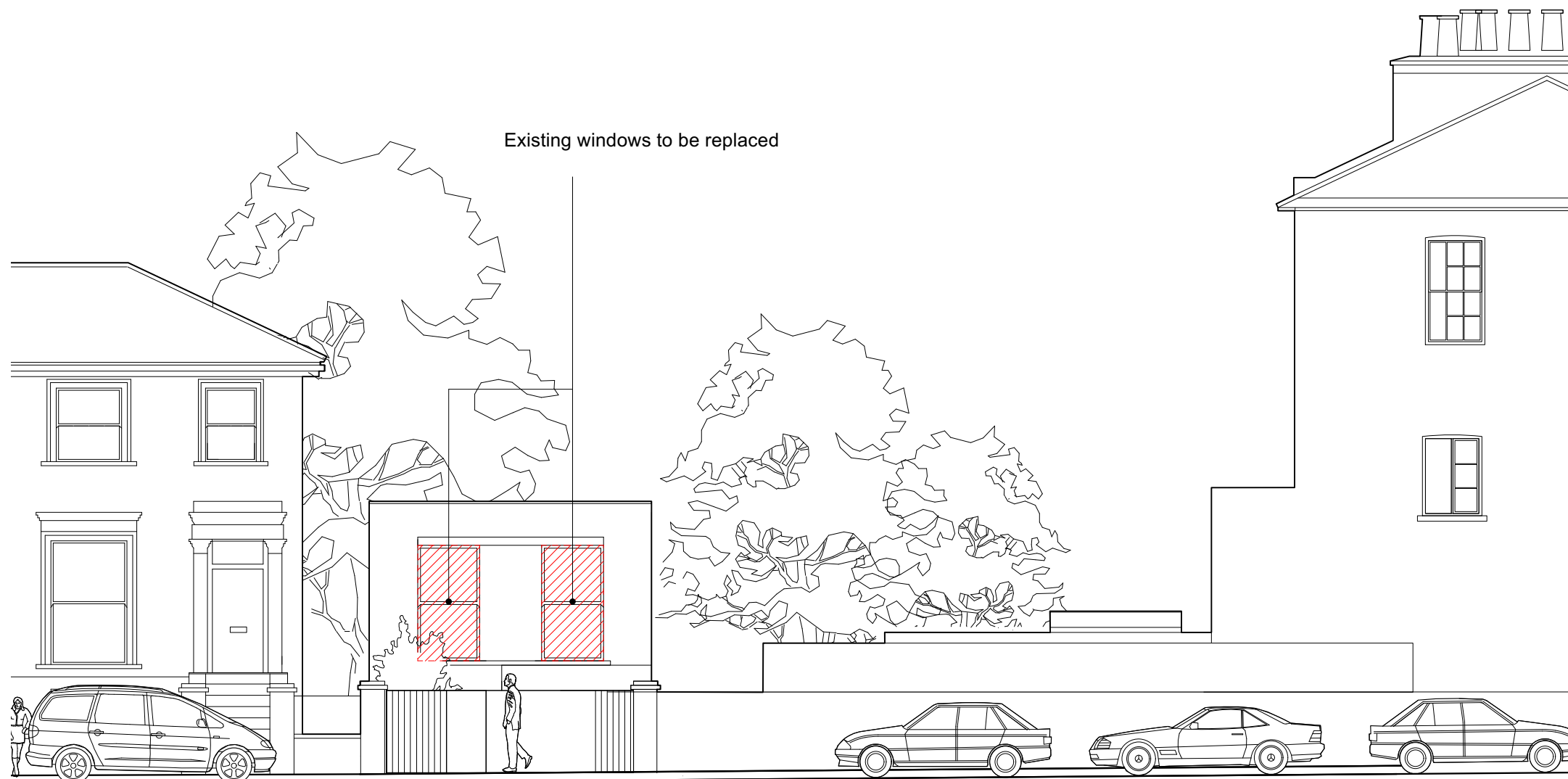

EXISTING STREET ELEVATION



DEMOLITIONS

0CM
PAPER SCALE

10CM

0M
DRAWING SCALE

10M



DISCLAIMER

Contractor to be responsible for all levels and dimensions, which should be established and verified prior to commencing work. Any discrepancy with information shown on this drawing to be reported to the architect immediately.

The Contractor shall be responsible for serving upon the Local Authority any required commencement notice and any other notices required during the progress of the site works. The Contractor shall be responsible for compliance with the Building Act 1984; the current Building Regulations and all relevant British Standards or equivalent EEC standards and Codes of Practice referred to therein.

The Party Wall Act 1996 must also be observed as appropriate.

All materials and workmanship to be in accordance with relevant British Standard. Codes of Practice including BS 8000: 1989 - Workmanship on Building Sites.

All proprietary products and systems to be used in strict accordance with manufacturers instructions.

LIDDICOAT & GOLDHILL LLP
STUDIO 10, 1C Union Row
MARGATE CT9 1PP

020 7923 2737
www.liddicoatgoldhill.com