

| Revisions: | | |
|------------|----------------------------------|------------|
| P1 | Draft issue | 19.04.2022 |
| P2 | Amended issue | 21.04.2022 |
| P3 | Client comments included | 16.06.2022 |
| P4 | Client comments included | 12.07.2022 |
| P5 | Client comments included | 26.07.2022 |
| P6 | Sub-consultant comments included | 16.08.2022 |
| P7 | Survey updated | 11.04.2023 |
| P8 | Structural columns added | 17.05.2023 |

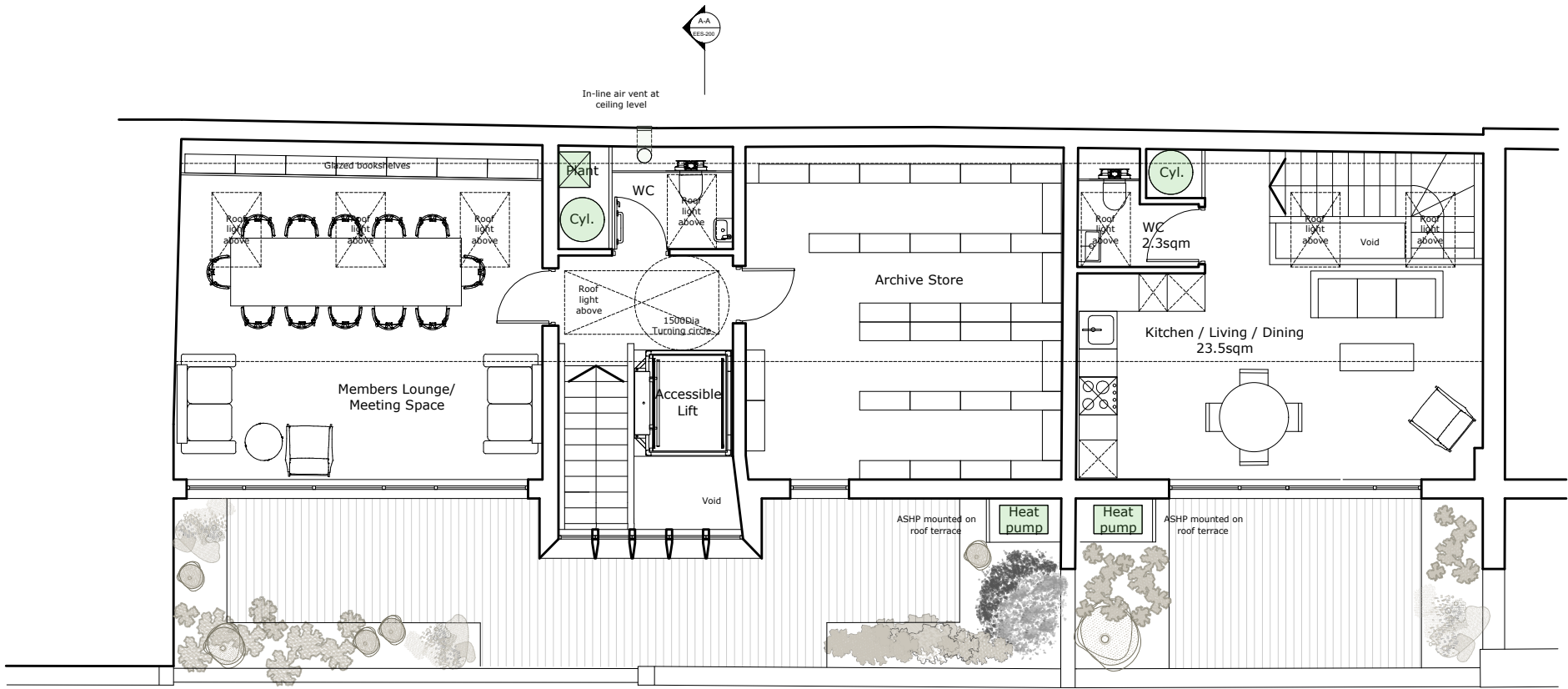

1

PROPOSED SECOND FLOOR PLAN

PR.AL.120

SCALE 1:100 @ A3

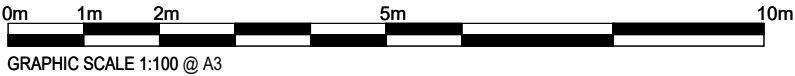

Notes:

Drawing is not for construction. Measured survey by others and all dimensions to be checked on site. This drawing is copyright.

Studio Becoming

London WC1N 3EG

E: hello@studiobecoming.com

| | | | |
|----------------------------|-----------|----------|-------|
| Project: | | | |
| 2-4 DOUGHTY MEWS | | | |
| Client: | | | |
| EGYPT EXPLORATION SOCIETY | | | |
| Drawing Title: | | | |
| PROPOSED SECOND FLOOR PLAN | | | |
| Date of Origin: | Drawn By: | Scale/s: | Size: |
| 18.04.22 | RH | 1:100 | A3 |
| Drawing Number: | | Rev: | |
| EES_SB_PR_AL_120 | | P8 | |