

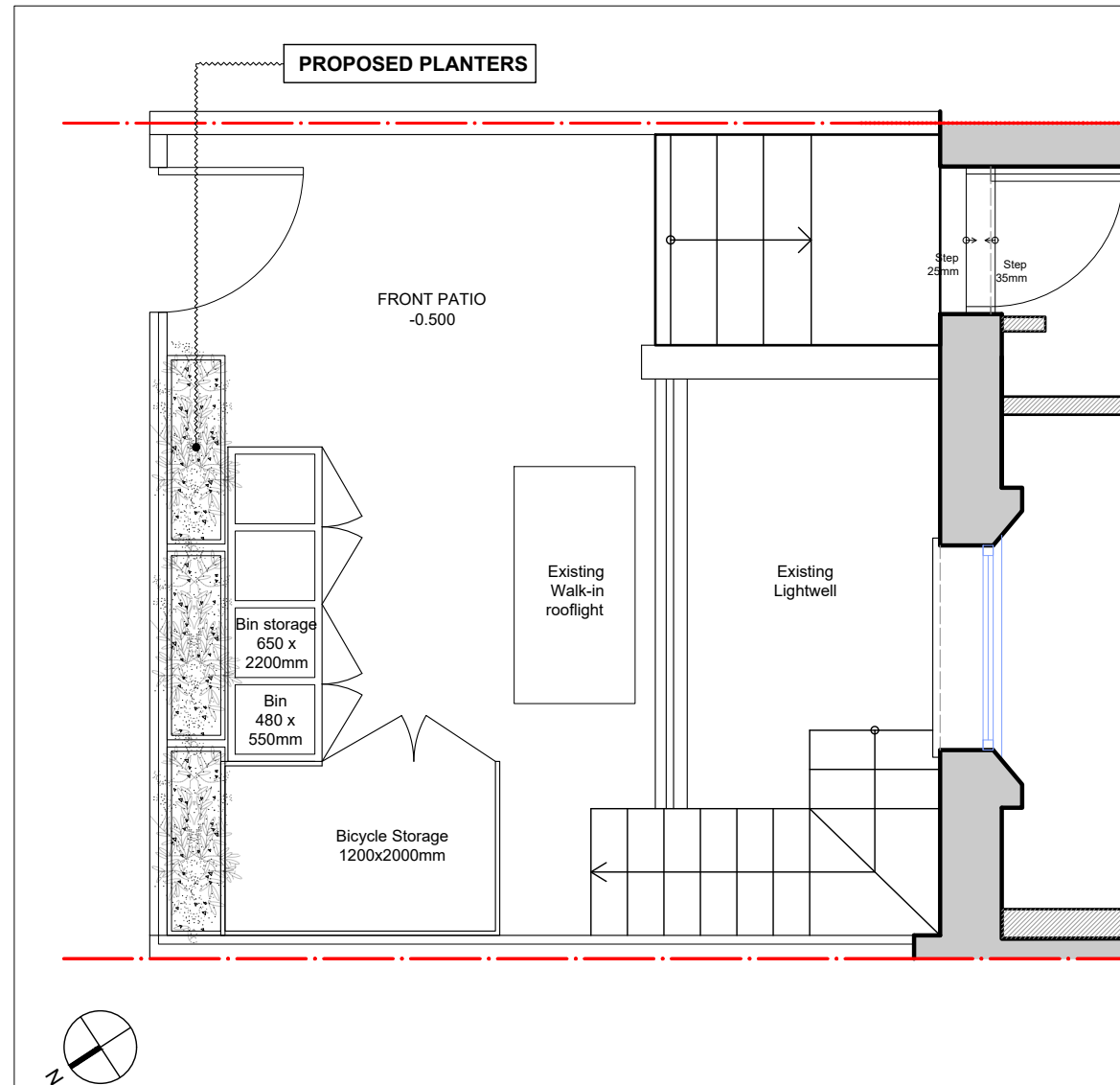

**1** PREVIOUS PLANTERS



**2** CURRENT PLANTERS



**3** Scale: 1:50 @ A1  
**PROPOSED FRONT GARDEN PLAN**

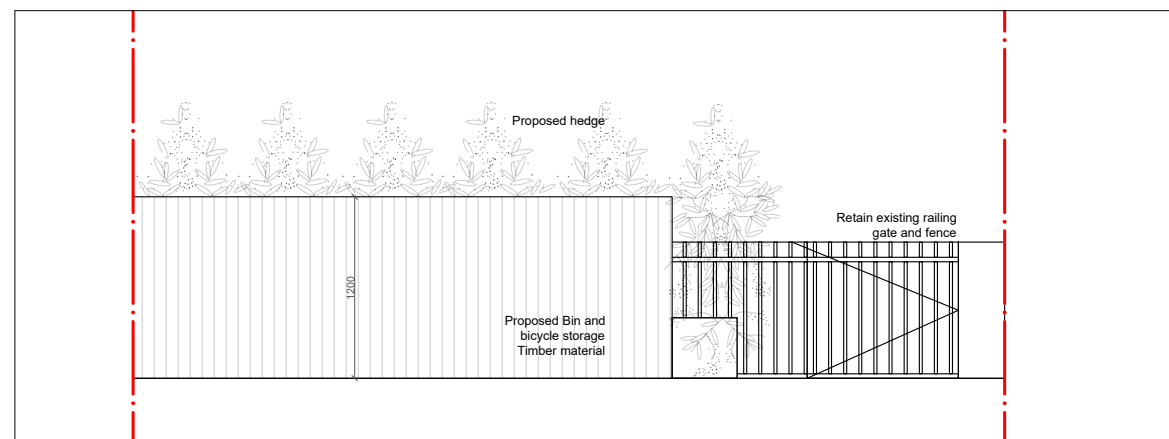

**4** Scale: 1:50 @ A1  
**PROPOSED ELEVATION - INTERNAL VIEW**



**5** Scale: 1:50 @ A1  
**PROPOSED FRONT ELEVATION**

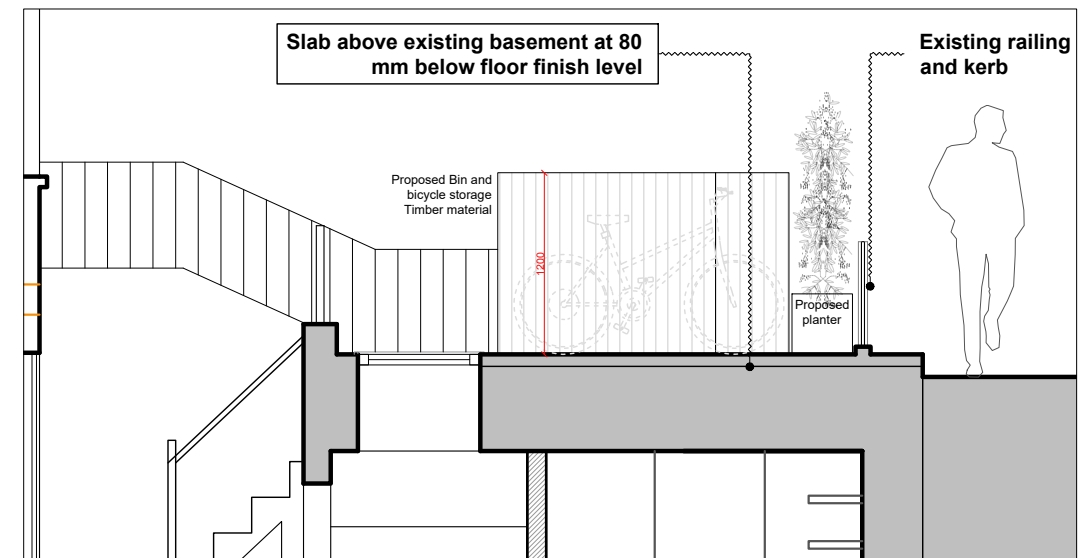

**6** Scale: 1:50 @ A1  
**PROPOSED SIDE VIEW**

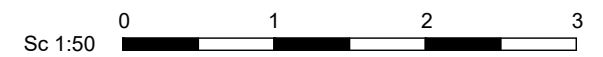

Revision:  
Rev A 16/06/2023  
Rev B 18/07/2023

**General Notes:**

- The design and drawings remain the property of Zulufish LTD. The client is licensed to use this design and documents on this site only, this license is non-transferable. The design and drawings shall not be reproduced, up-loaded to the internet or traced without the permission of Zulufish LTD.
- Do not scale off these drawings, check dimensions on site and advise any discrepancies before commencing work.
- The contractor shall be responsible for the design and implementation of all temporary works, and the safety and stability of the new works and adjacent structures during construction.
- Information to be read in conjunction with structural Engineer and Mep Engineer package information.
- Where a product is specified to be obtained from a manufacturer or supplier, the contractor shall install the product in accordance with the instructions supplied by the manufacturer. Should there be any variation between the work specified on the drawings and the manufacturers instructions, the contractor shall refer the matter to the Architect for instruction before proceeding.

**Address:**  
99 Gloucester Avenue  
London, NW1 8LB

**Date:**  
16/05/2023

**Scale:**  
1:50 @ A3

**Title:**  
**Proposed Front Garden**

**No.**  
1212 - 02 - 00

**Made by:**  
J.C.

26 Arlington Gardens  
London W4 4EY  
T/F: +44(0)20 8747 3743  
E: office@zulufish.co.uk  
www.zulufish.co.uk

