

IMPORTANT:

- 1. ALL DIMENSIONS MUST BE CONFIRMED ON SITE
- 2. WORK MUST BE CARRIED OUT BY STONE SPECIALIST
- 3. MOULDING PROFILE AS PER SAMPLE REVIEW

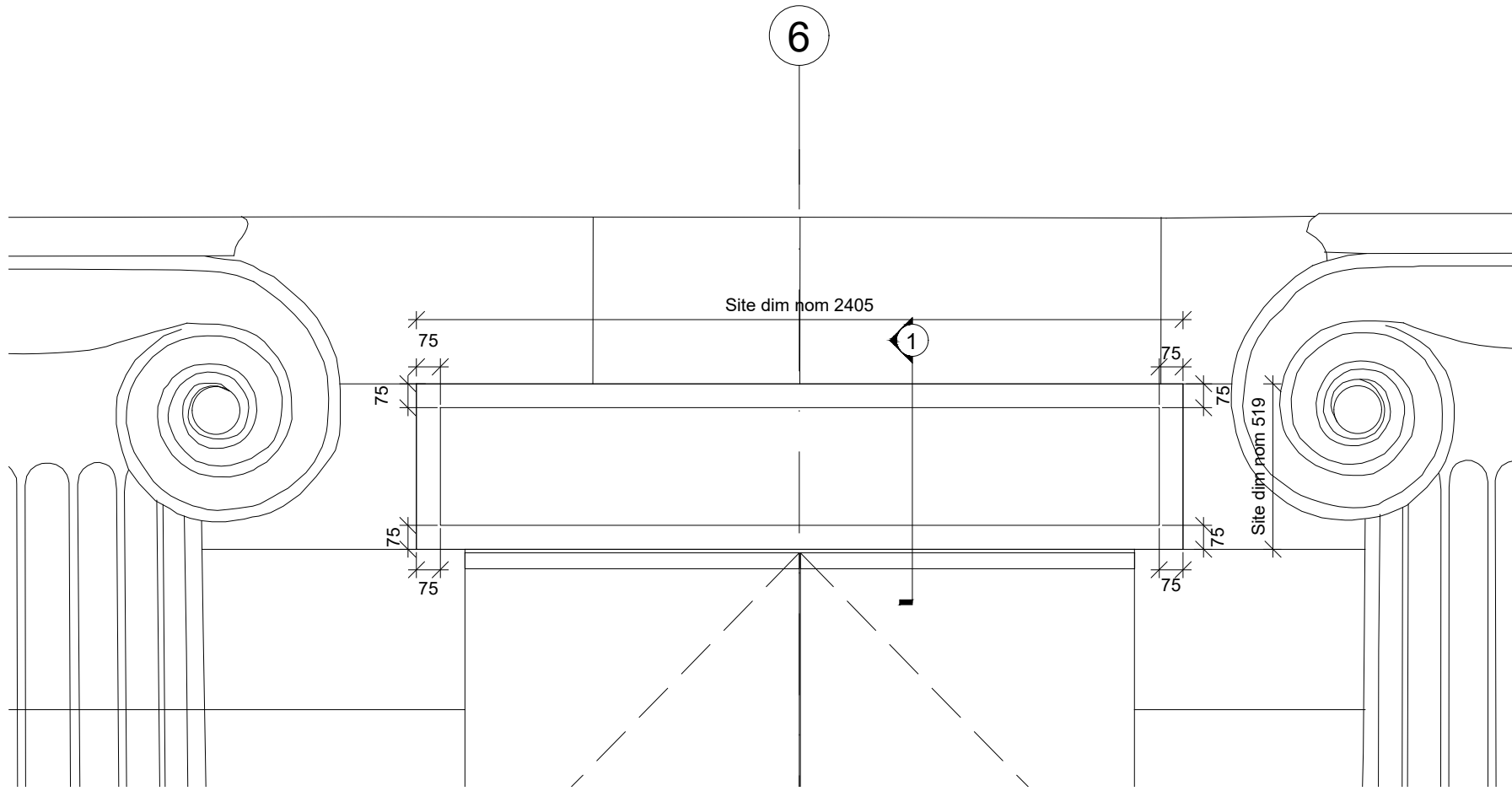

PROPOSED ELEVATION (1:20)

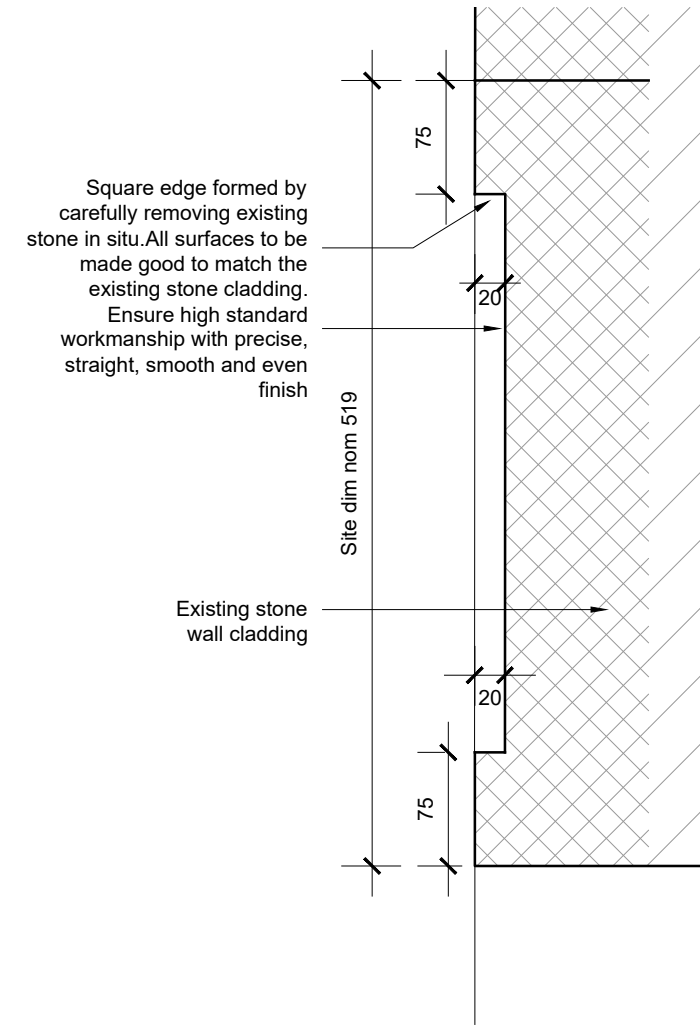

SECTION 01 (1:5)

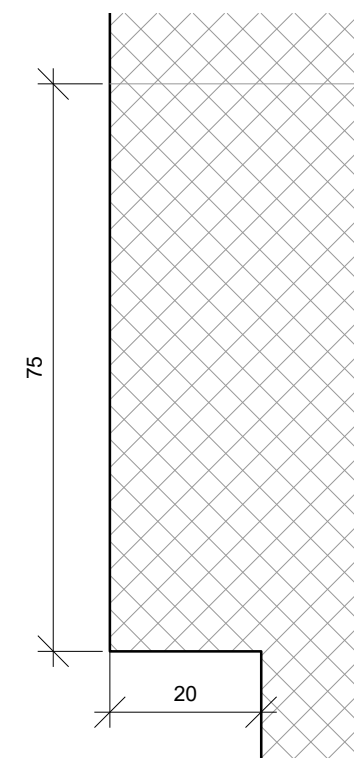

PROFILE SECTION DETAIL (1:1)

This drawing and design is for use solely in connection with the project described below. The drawing and design is the copyright of Avanti Architects Ltd, and must not be re-issued, loaned or copied without written consent. All dimensions and setting out to be checked on site before construction. This drawing is to be read in conjunction with all other information relevant to the project. Any apparent discrepancy is to be brought to the attention of Avanti Architects Ltd. Do not scale from this drawing. Responsibility for fire performance and fire safety reside with the fire specialist and this document is only valid for use in connection with fire if endorsed by them. Avanti Architects accepts no responsibility for any fire related aspect of the design.

Notes

001	14/06/23	IMA	FL	Edge profile amended to 75x20mm. Issued for LISTED BUILDING CONSENT
WIP	02/02/23	GD	FL	DRAFT FOR COMMENTS
Revision	Date	Drawn by	Checked by	Description
Scale	1:5/1:20	Size	A3	Date First Issue
Drawn by	GD	Checked by	FL	02/02/2023

Project
British Museum Donor Signage Removal

Drawing
Proposed Elevation & Section

Drawing number 22050-AA-G252-D01 **Revision** 001

Status
FOR PLANNING

