

**IMPORTANT:**

1. ALL DIMENSIONS MUST BE CONFIRMED ON SITE
2. WORK MUST BE CARRIED OUT BY STONE SPECIALIST
3. MOULDING PROFILE AS PER SAMPLE REVIEW

This drawing and design is for use solely in connection with the project described below. The drawing and design is the copyright of Avanti Architects Ltd, and must not be re-issued, loaned or copied without written consent. All dimensions and setting out to be checked on site before construction. This drawing is to be read in conjunction with all other information relevant to the project. Any apparent discrepancy is to be brought to the attention of Avanti Architects Ltd. Do not scale from this drawing. Responsibility for fire performance and fire safety reside with the fire specialist and this document is only valid for use in connection with fire if endorsed by them. Avanti Architects accepts no responsibility for any fire related aspect of the design.

**Notes**

 Existing stone to be removed

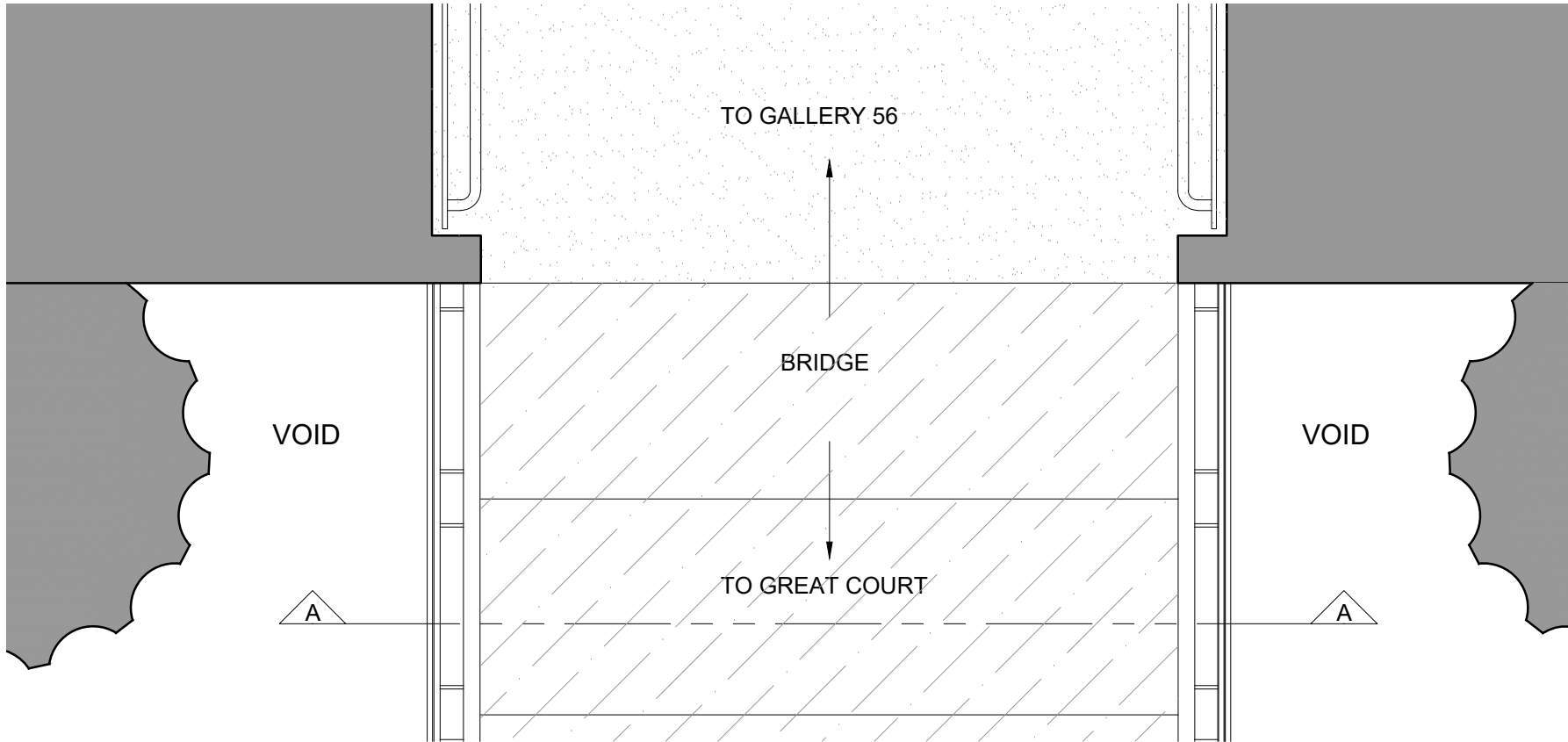

PLAN (1:20)

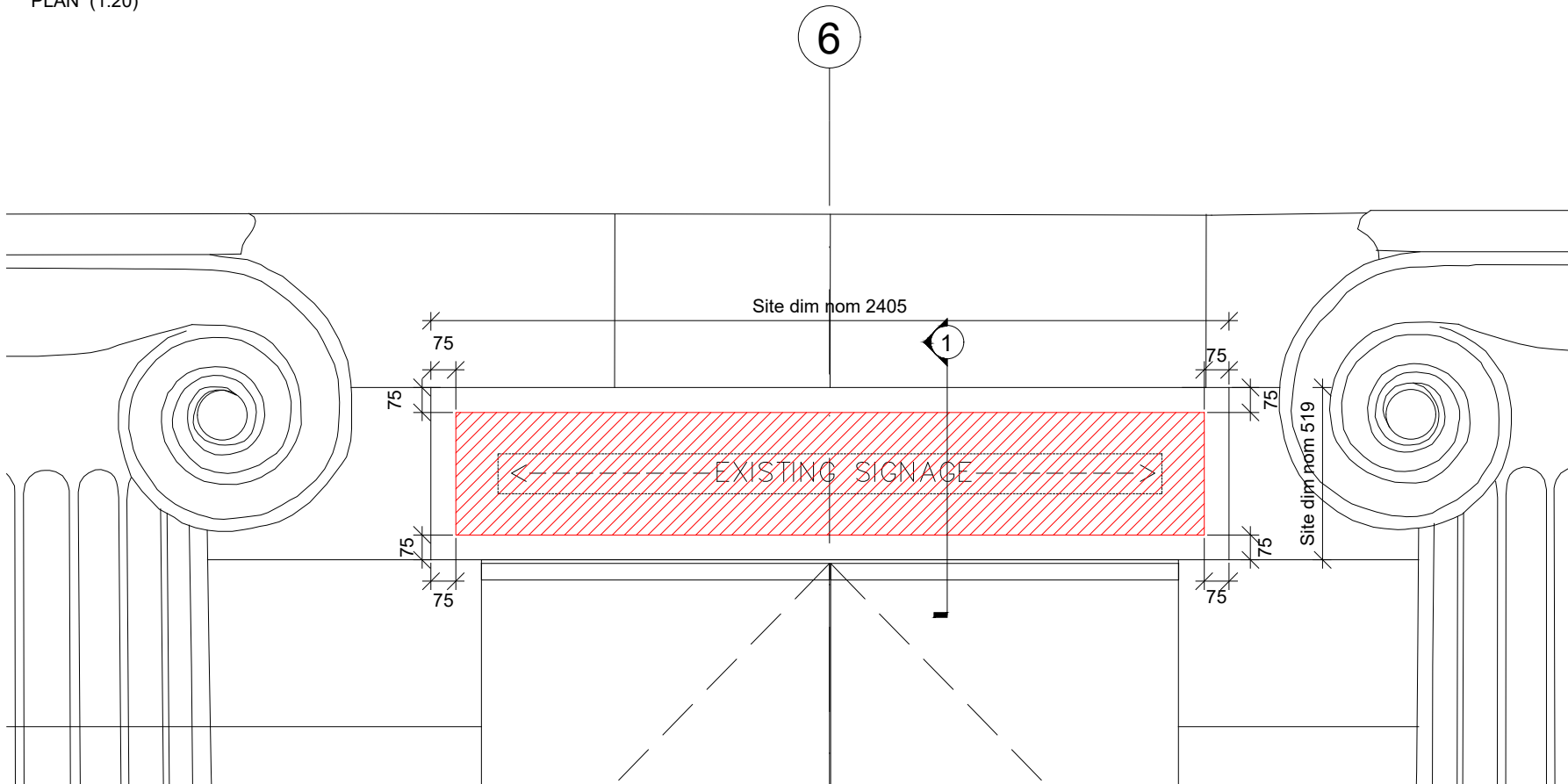

ELEVATION A (1:20)

20mm of existing stone depth to be carefully removed and to form new profile in situ, see G252-D01 for profile setting out. All surfaces to be made good to match the existing stone cladding. Ensure high standard workmanship with precise, straight, smooth and even finish

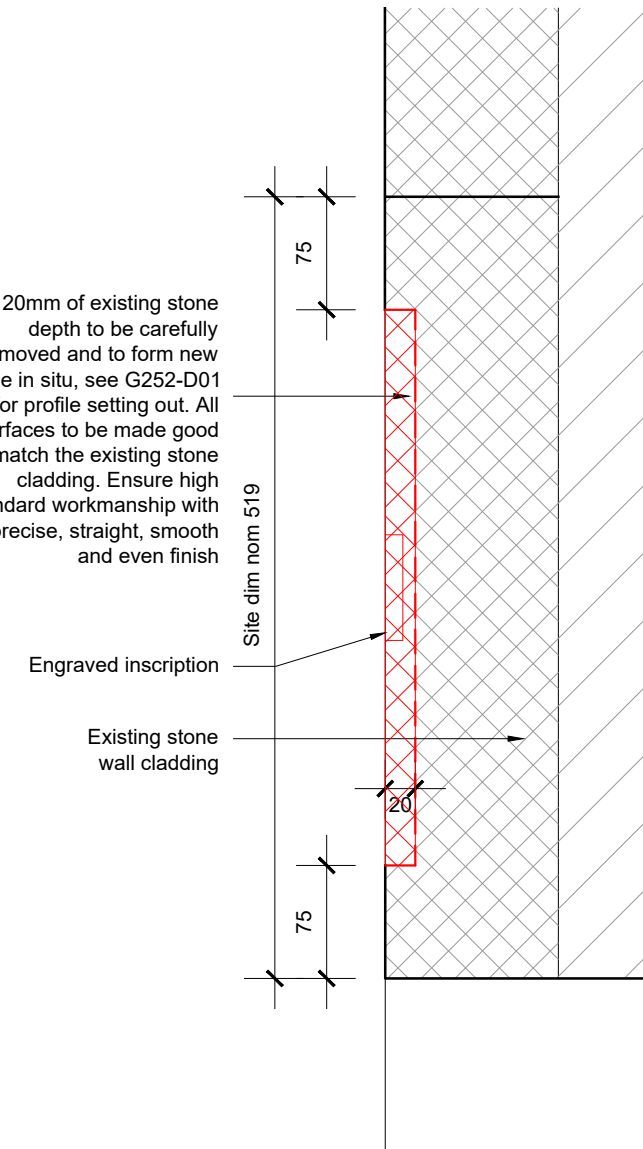

SECTION 01 (1:5)

| 001                                  | 14/06/23 | IMA        | FL         | Edge profile amended to 75x20mm. Issued for LISTED BUILDING CONSENT |
|--------------------------------------|----------|------------|------------|---|
| WIP                                  | 02/02/23 | GD         | FL         | DRAFT FOR COMMENTS  |
| Revision                             | Date     | Drawn by   | Checked by | Description   |
| Scale                                | 1:5/1:20 | Size       | A3         | Date First Issue  |
| Drawn by                             | GD       | Checked by | FL         | 02/02/2023  |
| <b>Project</b>                       |          |            |            |   |
| British Museum Donor Signage Removal |          |            |            |   |

**Drawing**  
Existing & Removal Drawing

**Drawing number** 22050-AA-G11-01 **Revision** 001

**Status**  
PLANNING

**AVANTI ARCHITECTS**