

ELEMENTS TO BE USED FROM
OLD CABINETRY

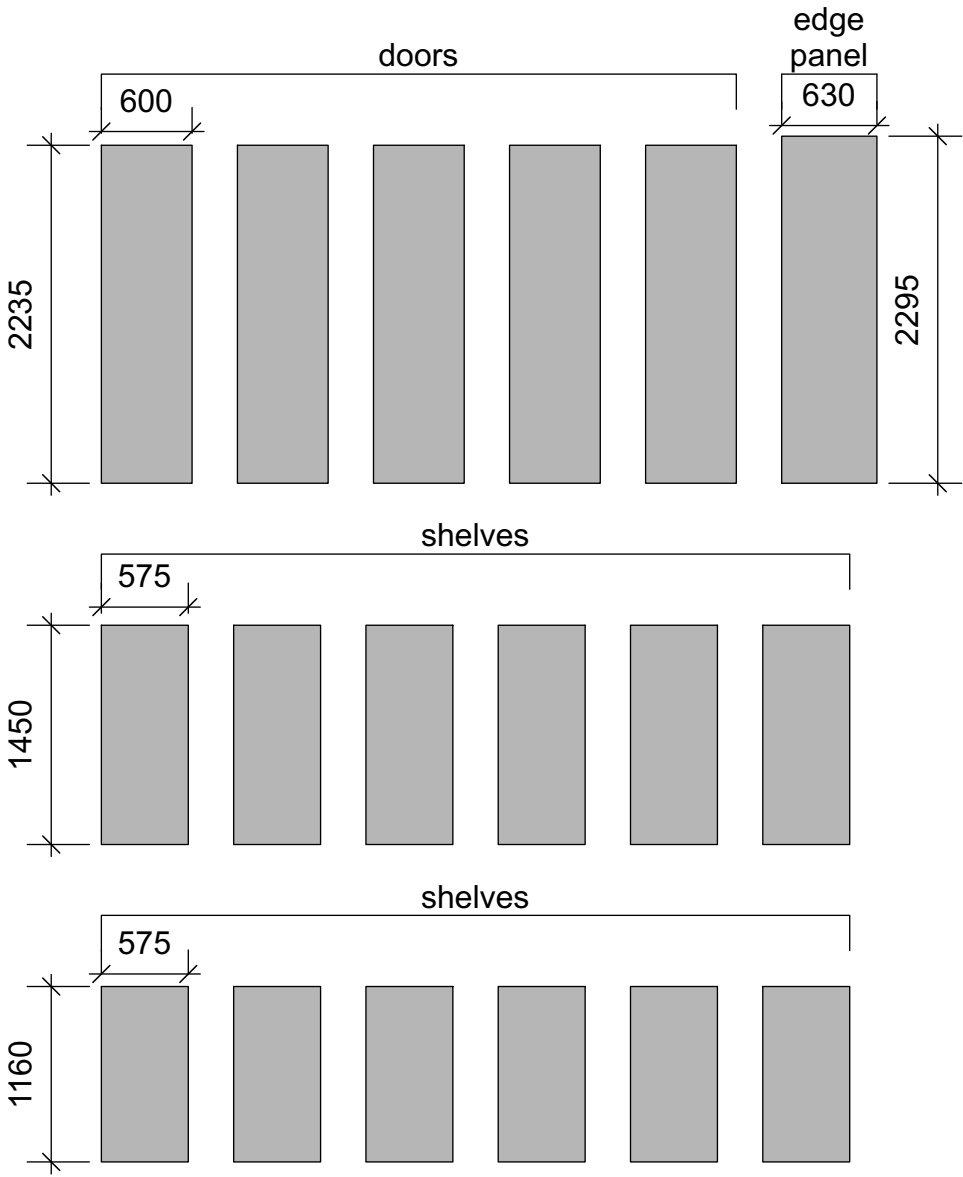

PROPOSED BASEMENT LAYOUT

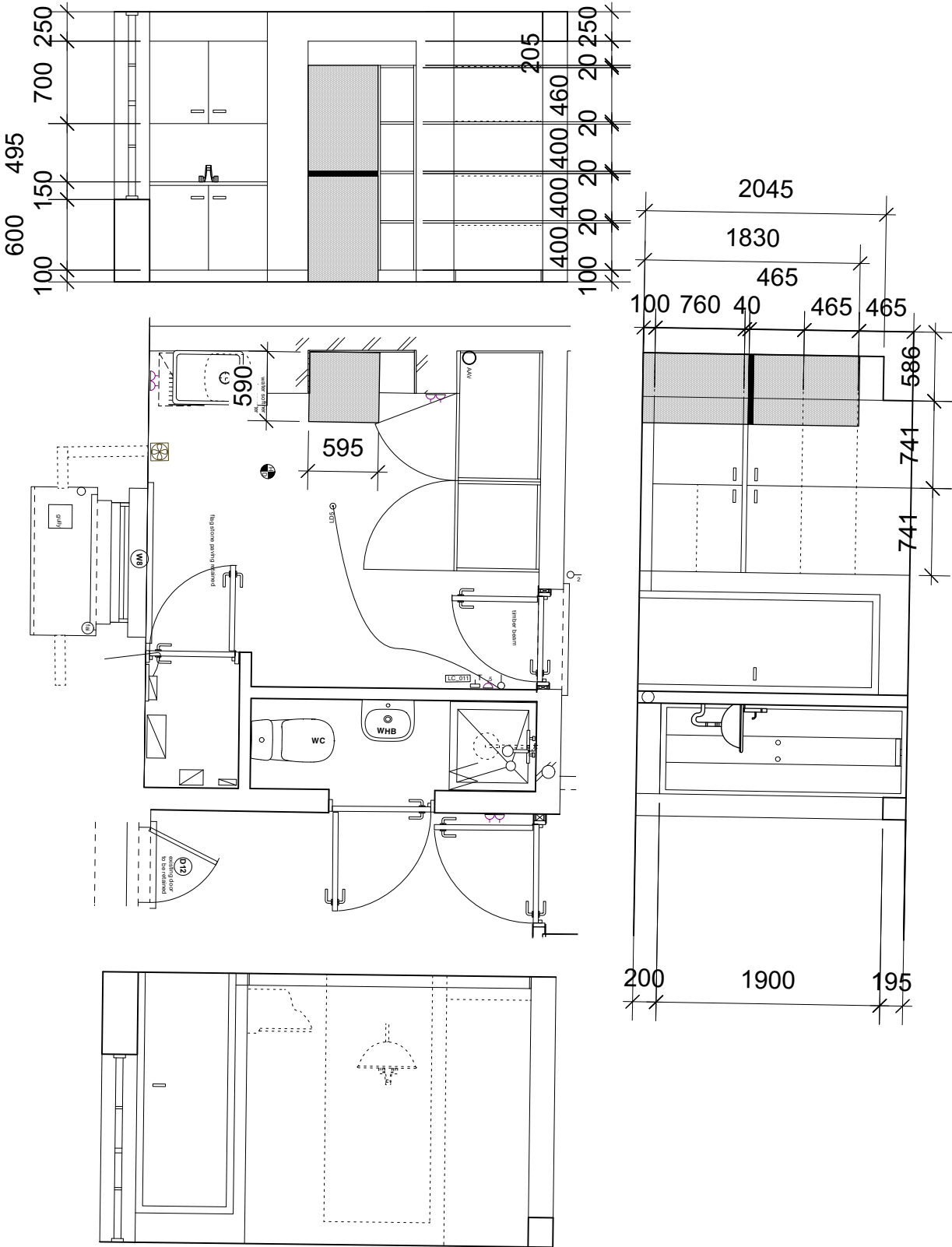

General Notes

Drawings not to be scaled Contractor must verify all dimensions on site before commencing work. Any discrepancies to be reported to the architect. All drawings are to be read in conjunction with all relevant drawings and specifications

© Robert Barnes Architects

Rev	Date	Change	I

Key

Architects
4 Cedar House
Ancastle Green
Henley on Thames
Oxfordshire
RG9 4EH
01491 578827
07968 726654
www.robertbarnesarchitects.com
ARCHITECTS
ROBERT BARNES

Client
Antony Peattie
Project
32 Coptic St, London
WC1A 1NP

Title
Basement layout with
reused cupboards

Job
423
Scale
1.50 @ A3
Date
25/05/23
Drawn by
LM

Rev
Dwg.no
SK01