

Proposed South East and North East Elevations

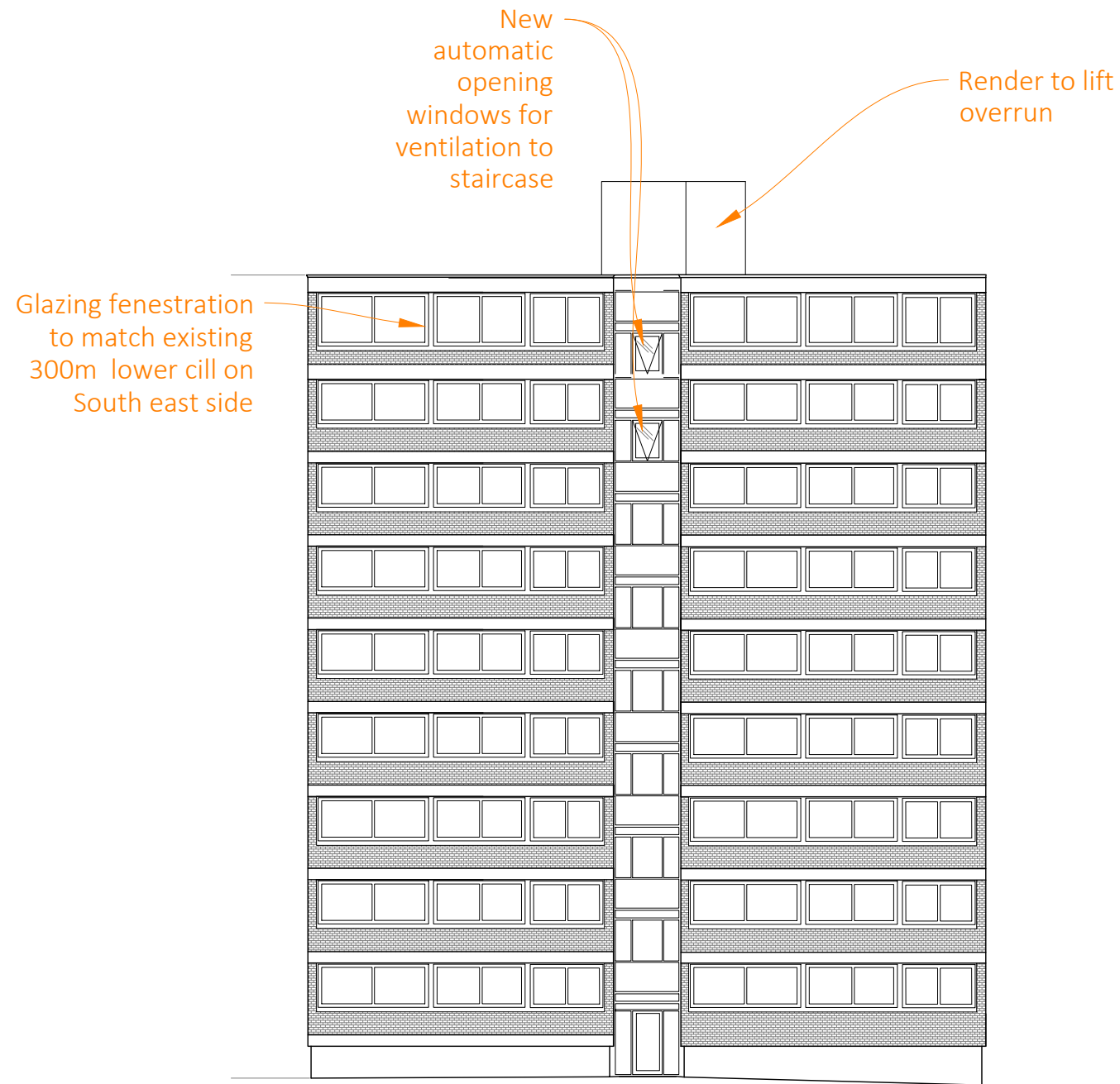

SE ELEVATION

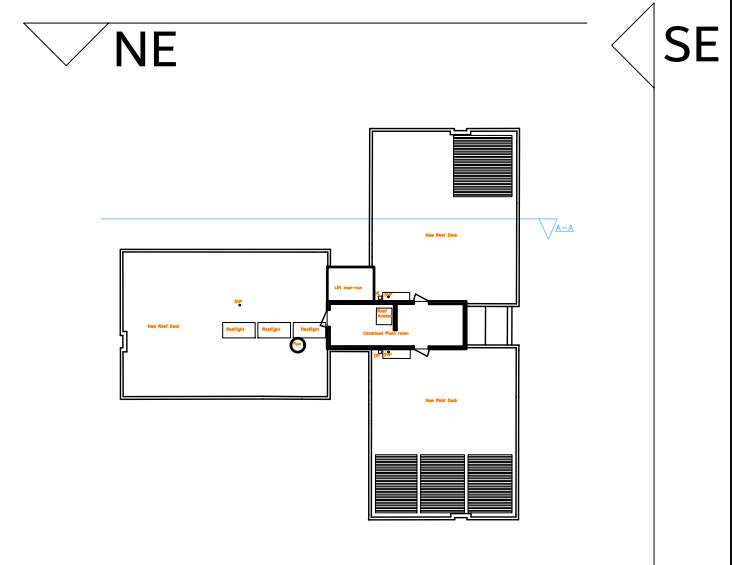
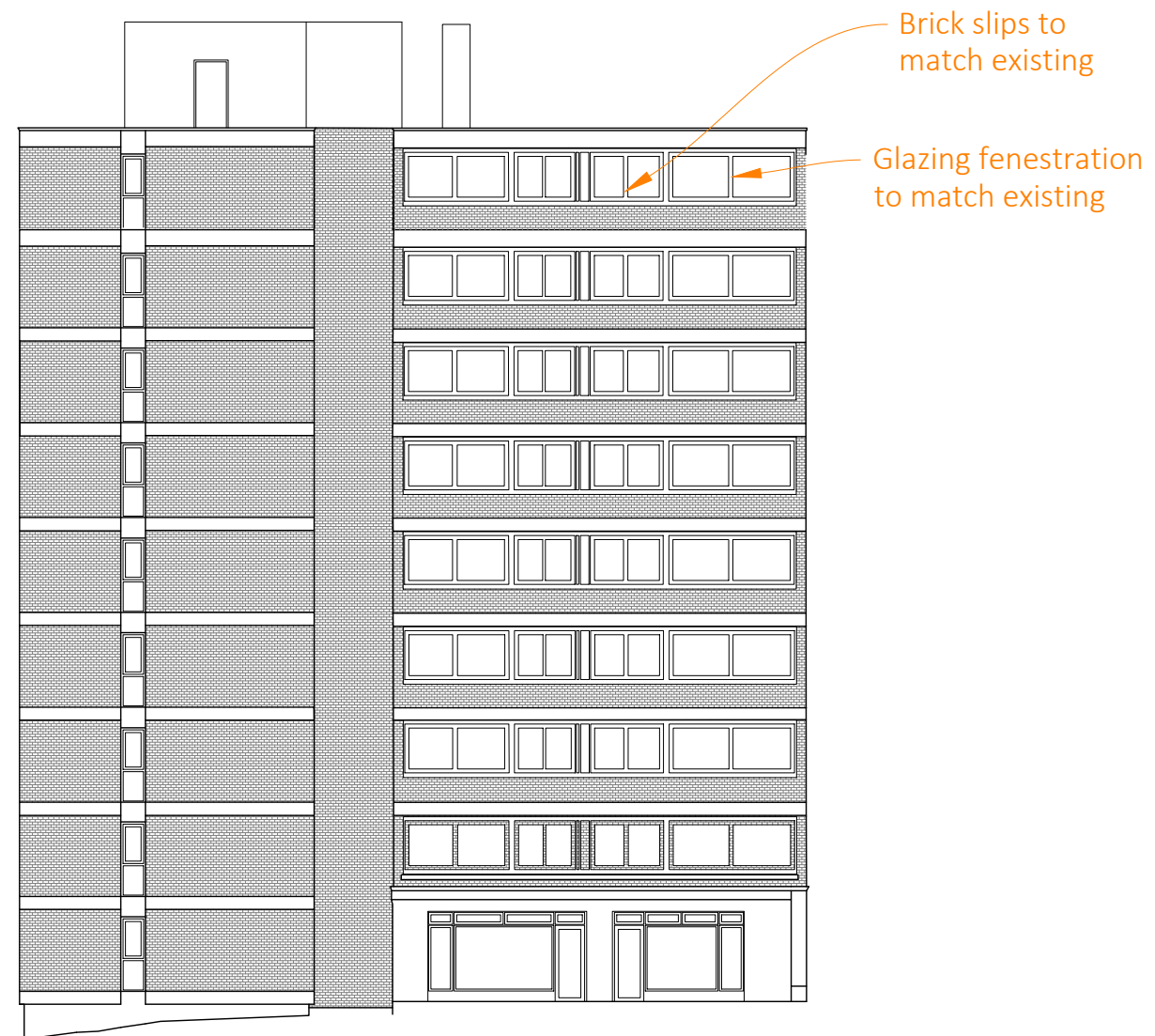

NE ELEVATION

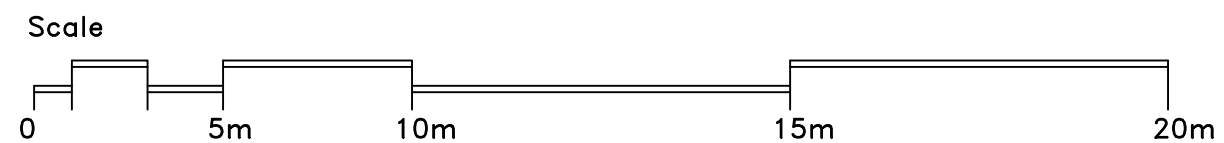

Rev A:2023/04/19 Altered to match external envelope of existing lower floor

PLANNING

RS
ARCHITECTURE

CLIENT:

PROJECT:
Barrie House

TITLE:
Proposed NE & SE Elevations

DRAWING NUMBER : 202PE.a
Scale : 1:200 @ A3

DATE: 20 April 2023
DRAWN BY: AS APPROVED BY: RS

194 Southwood Road, Hayling Island,
Hampshire, PO11 9QL
07887933281
rob@rs-architecture.co.uk
www.rs-architecture.co.uk