

Proposed North West and South West Elevations

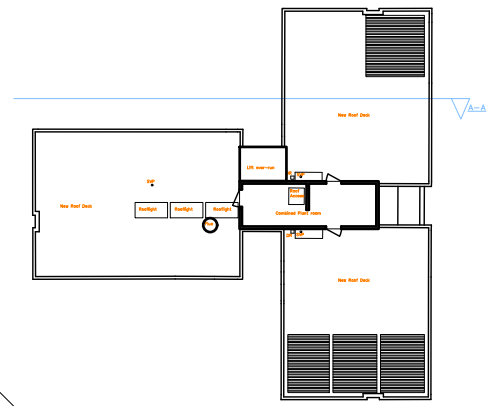

NW

SW

Render to lift overrun

Automatic opening windows for ventilation to lift lobbies

Glazing fenestration to match existing

Brick slips to match existing

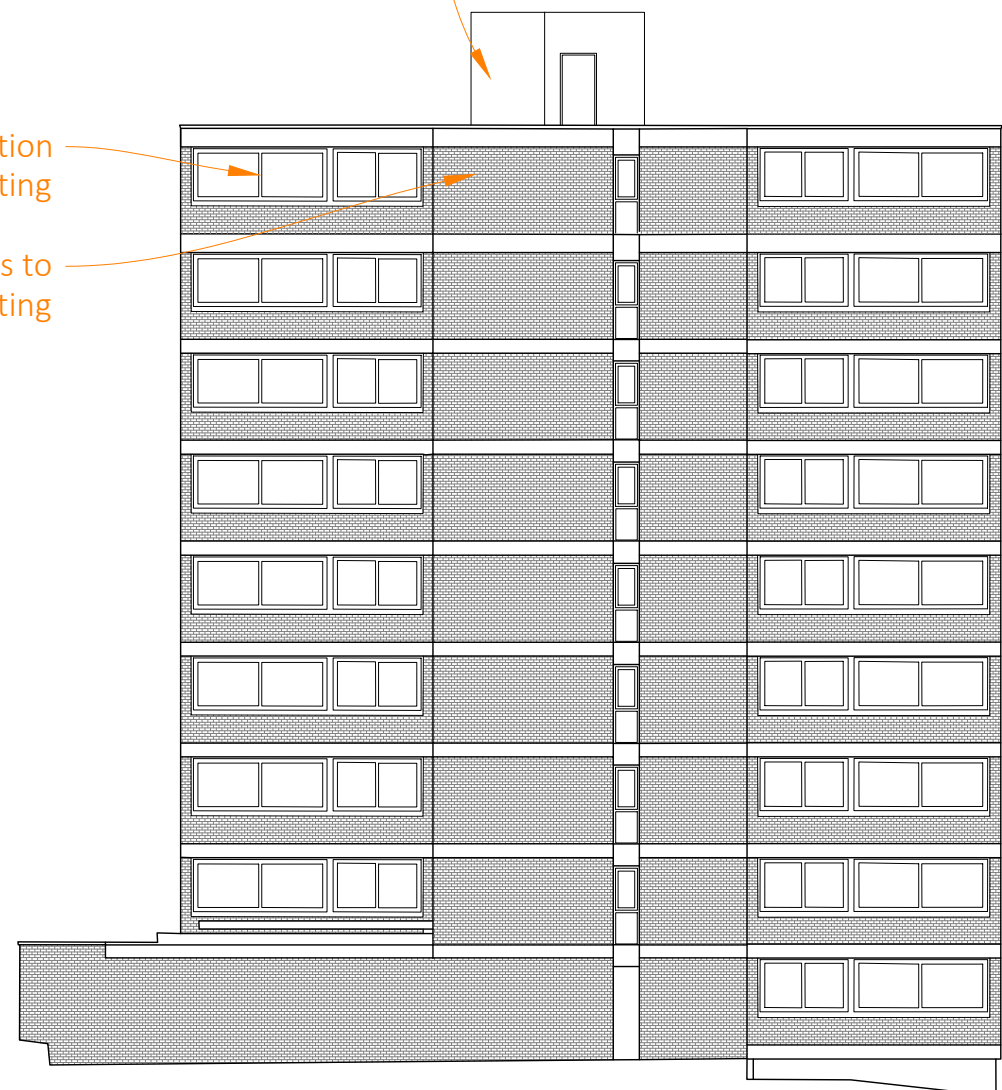

NW ELEVATION

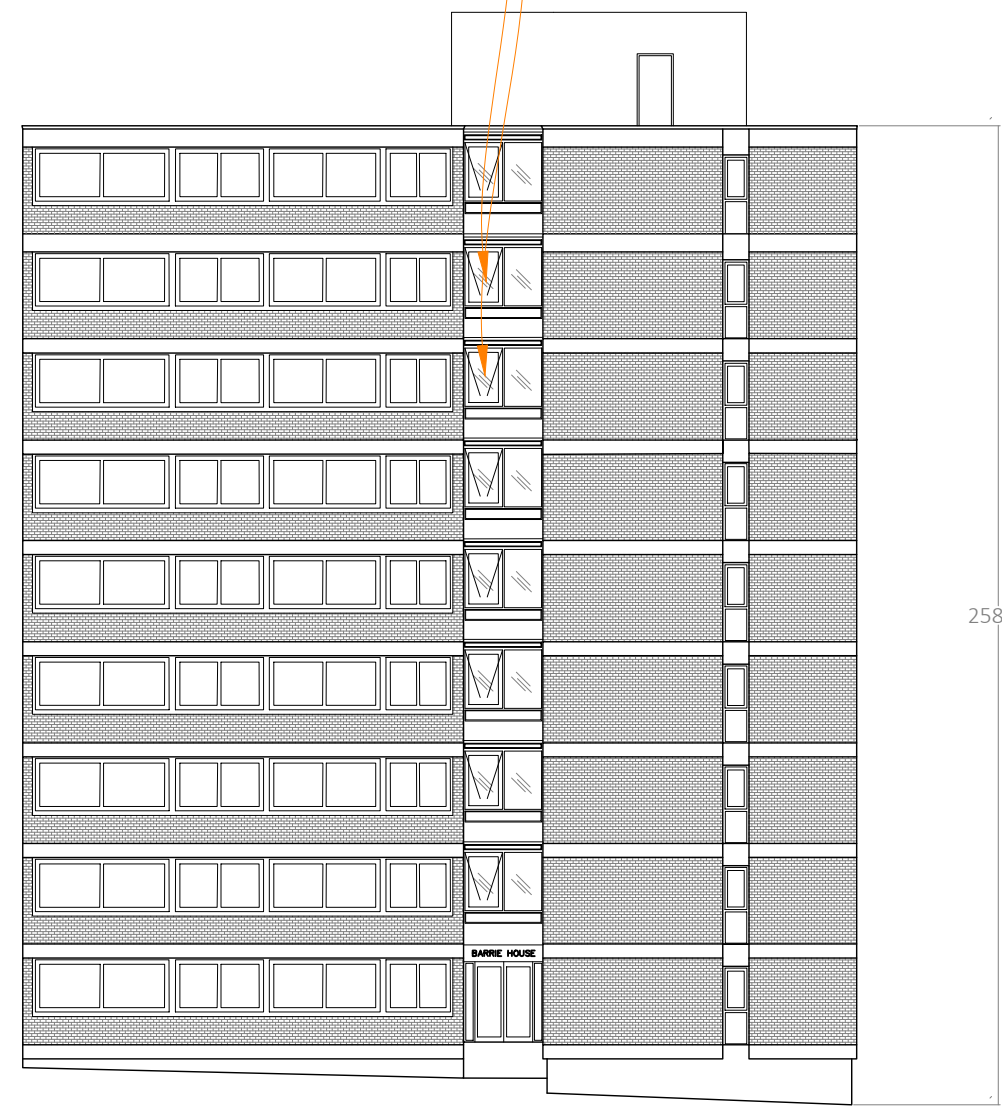

SW ELEVATION

25894

Scale

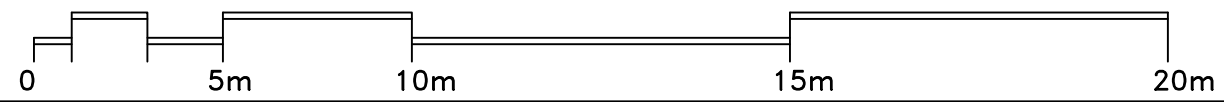

Rev A:2023/04/19 Altered to match external envelope of existing lower floor

PLANNING

RS
ARCHITECTURE

CLIENT:

PROJECT:
Barrie House

TITLE:
Proposed NW & SW Elevations

DRAWING NUMBER : 201.PE.a

Scale : 1:200 @ A3

DATE: 20 April 2023
DRAWN BY: AS APPROVED BY: RS

194 Southwood Road, Hayling Island,
Hampshire, PO11 9QL
07887933281
rob@rs-architecture.co.uk
www.rs-architecture.co.uk