

Proposed 8th Floor Plan

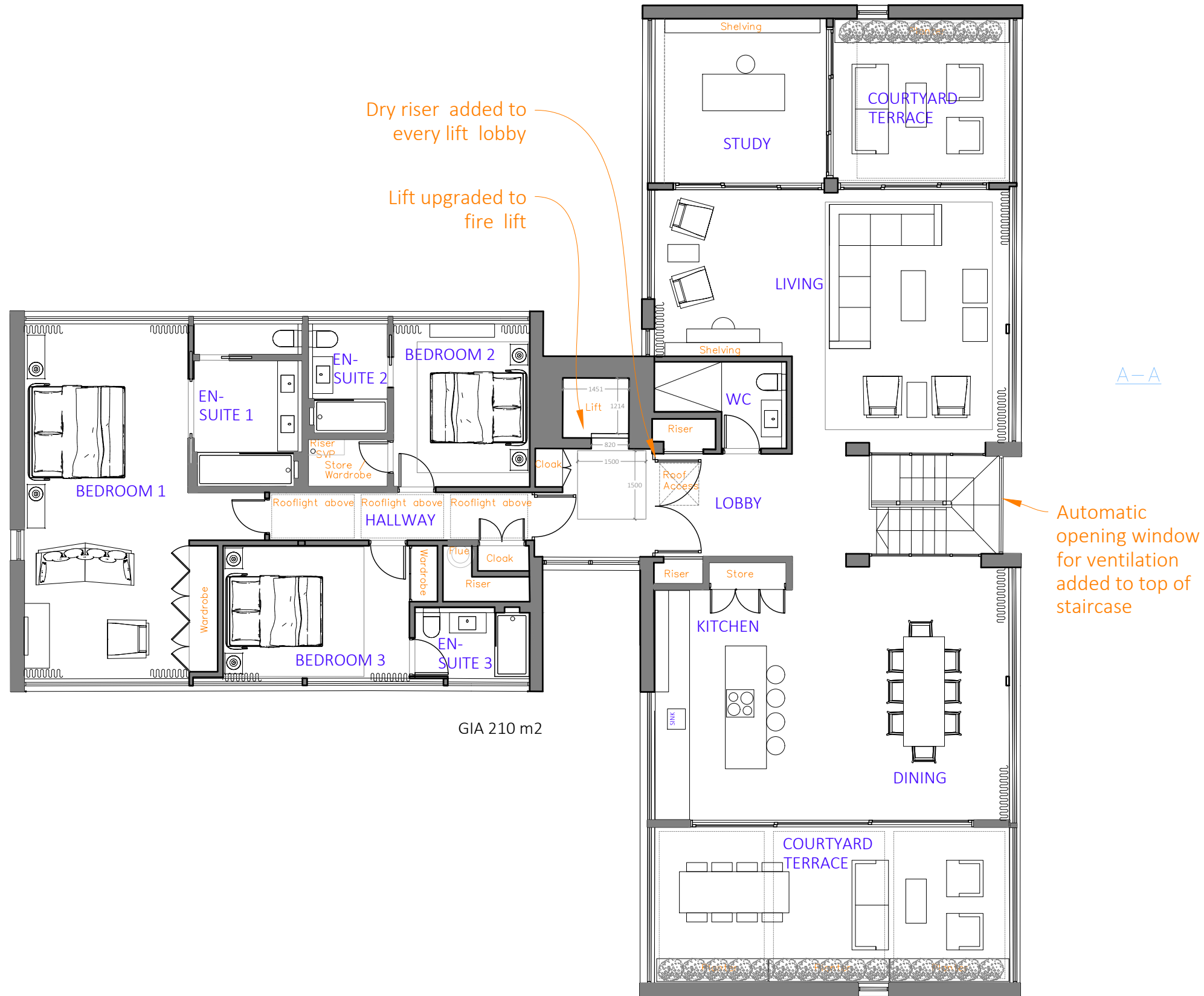
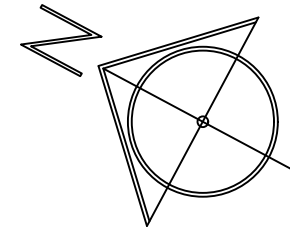
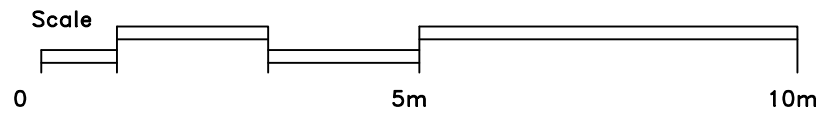

Rev A:2023/04/19 Altered to match external envelope of existing lower floor

PLANNING

**RS**  
ARCHITECTURE

CLIENT:

PROJECT:  
**Barrie House**

TITLE:  
Proposed 8th Floor Plan

DRAWING NUMBER : 100.P8.a

Scale : 1:100 @ A3

DATE: 20 April 2023  
DRAWN BY: AS APPROVED BY: RS

194 Southwood Road, Hayling Island,  
Hampshire, PO11 9QL  
**0788793281**  
rob@rs-architecture.co.uk  
www.rs-architecture.co.uk