

X PROPOSED Site plan 1:200@A3

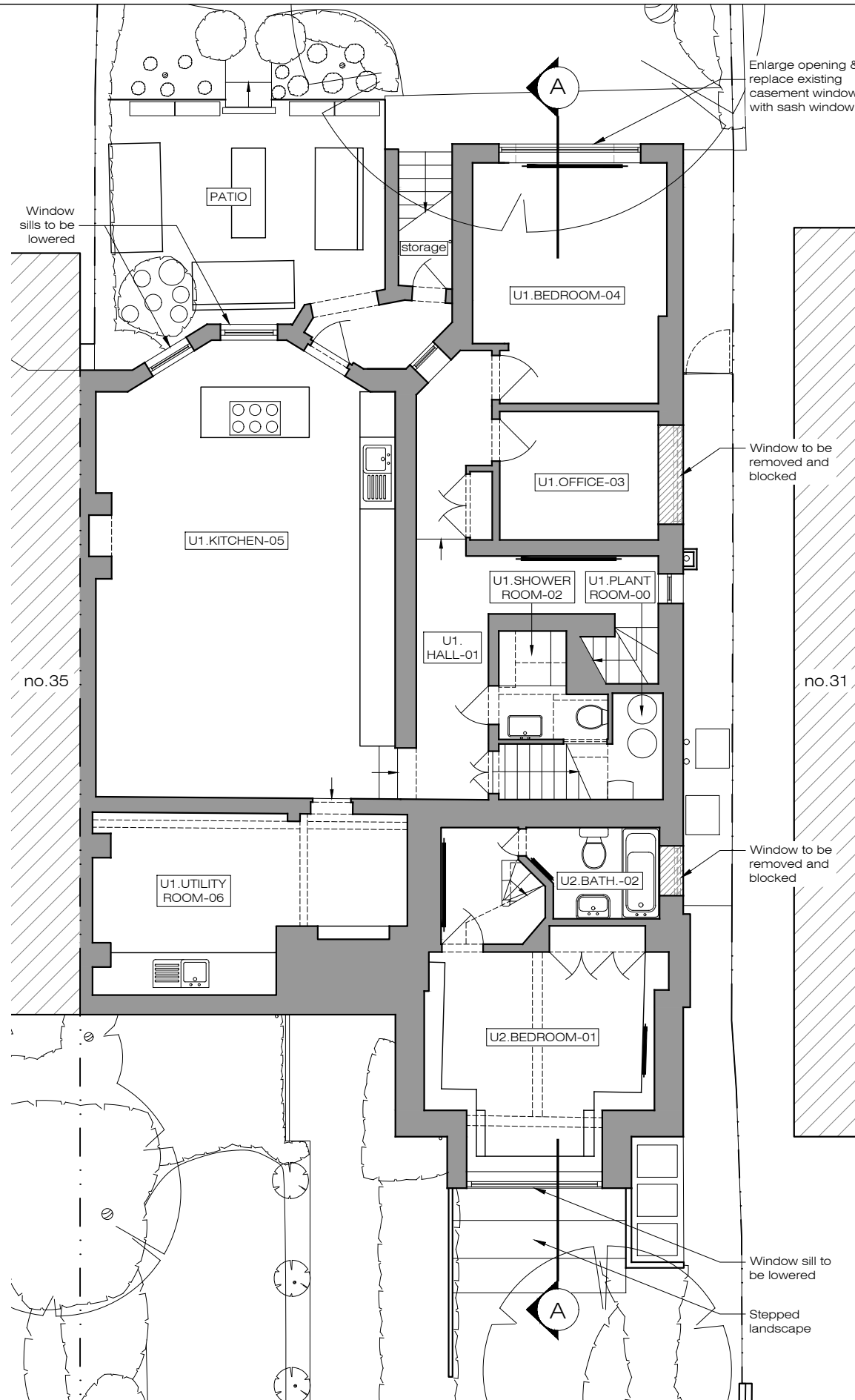

X PROPOSED Lower Ground Floor 1:100@A3

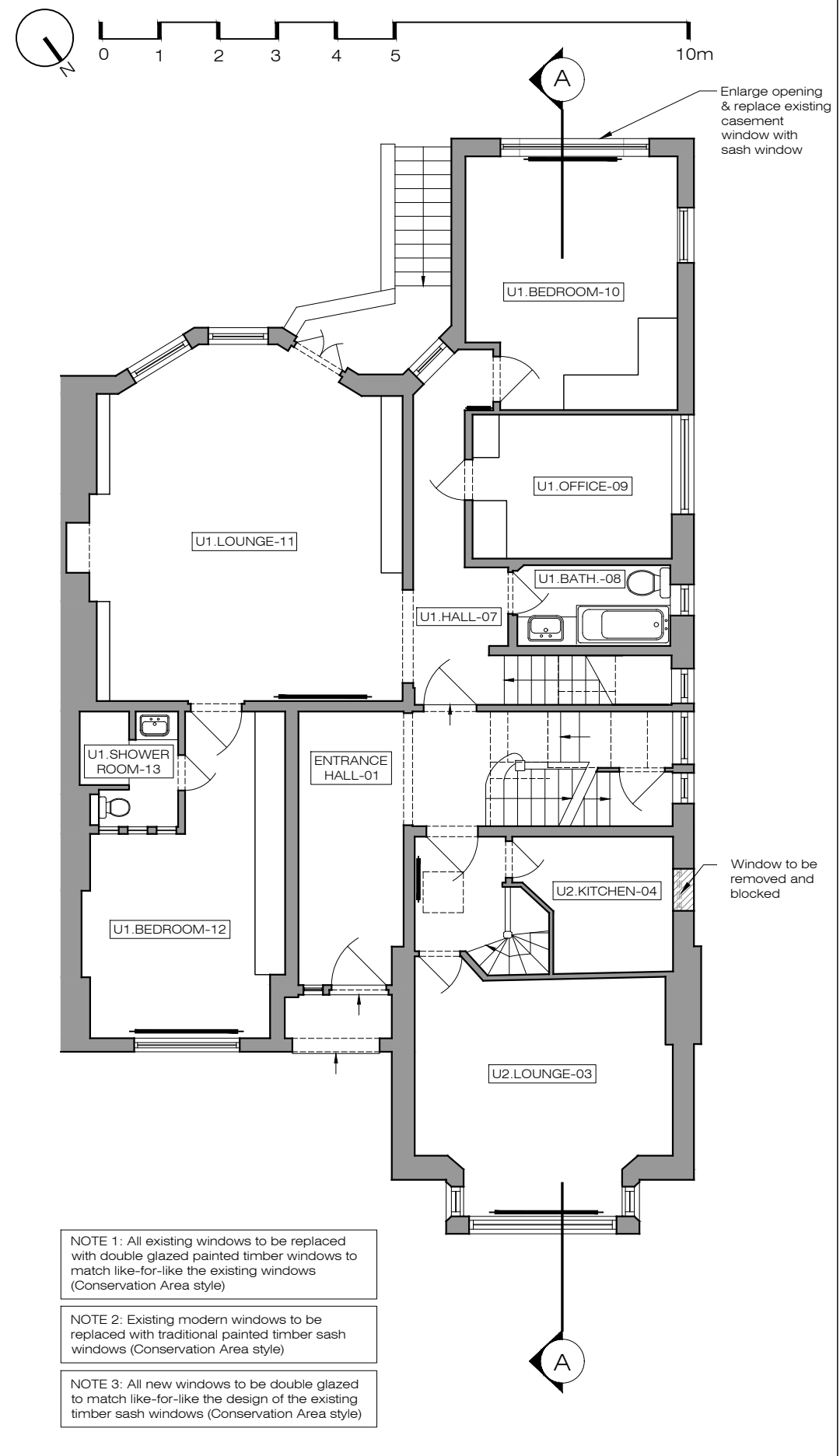

X PROPOSED Upper Ground Floor 1:100@A3

NOTE 1: All existing windows to be replaced with double glazed painted timber windows to match like-for-like the existing windows (Conservation Area style)

NOTE 2: Existing modern windows to be replaced with traditional painted timber sash windows (Conservation Area style)

NOTE 3: All new windows to be double glazed to match like-for-like the design of the existing timber sash windows (Conservation Area style)

XUL ARCHITECTURE

Ground Floor Office
33 Beisize Lane
London NW3 5AS
Office: +44 (0) 207 431 9014
info@xularchitecture.co.uk
www.xularchitecture.co.uk

- PLEASE NOTE:
- All dimensions to be checked on site before fabrication.
 - Contractor to refer to engineers drawings before proceeding with works.
 - All drawings and designs are covered by design right (intellectual property), and may not be distributed, copied or issued without written permission by the Architect.
 - All design concepts are the sole property of the Architect and no adaptations, reproductions or copies may be made without written permission of the Architect.
 - These drawings are subject to any variation required or recommendation by any statutory authority, or for the better carrying out of the works.
 - Samples to be provided by contractor for XUL Architecture's approval.
 - All finishes to XUL Architecture's satisfaction.
 - All drawings to be approved by XUL Architecture prior to construction.

ADDITIONAL NOTE:	Issue key:	Project Address	Issue For:
	Information (I)	33 Ferncroft Ave, NW3 7PG	PLANNING
	Planning (P)	Scale varies@A3	PROPOSED
	Tender (T)	Rev. Date 22.06.23	Site plan & Floor plans
	Construction (C)	Drawn AT	Dwg. No. PA-01 Rev. P-00
	As Built (B)	Checked IW	Project Number 23033

NOTE 1: All existing windows to be replaced with double glazed painted timber windows to match like-for-like the existing windows (Conservation Area style)

NOTE 2: Existing modern windows to be replaced with traditional painted timber sash windows (Conservation Area style)

NOTE 3: All new windows to be double glazed to match like-for-like the design of the existing timber sash windows (Conservation Area style)

Timber balustrade to be replaced with painted steel balustrade
Single door & side windows to be replaced with double door & side windows

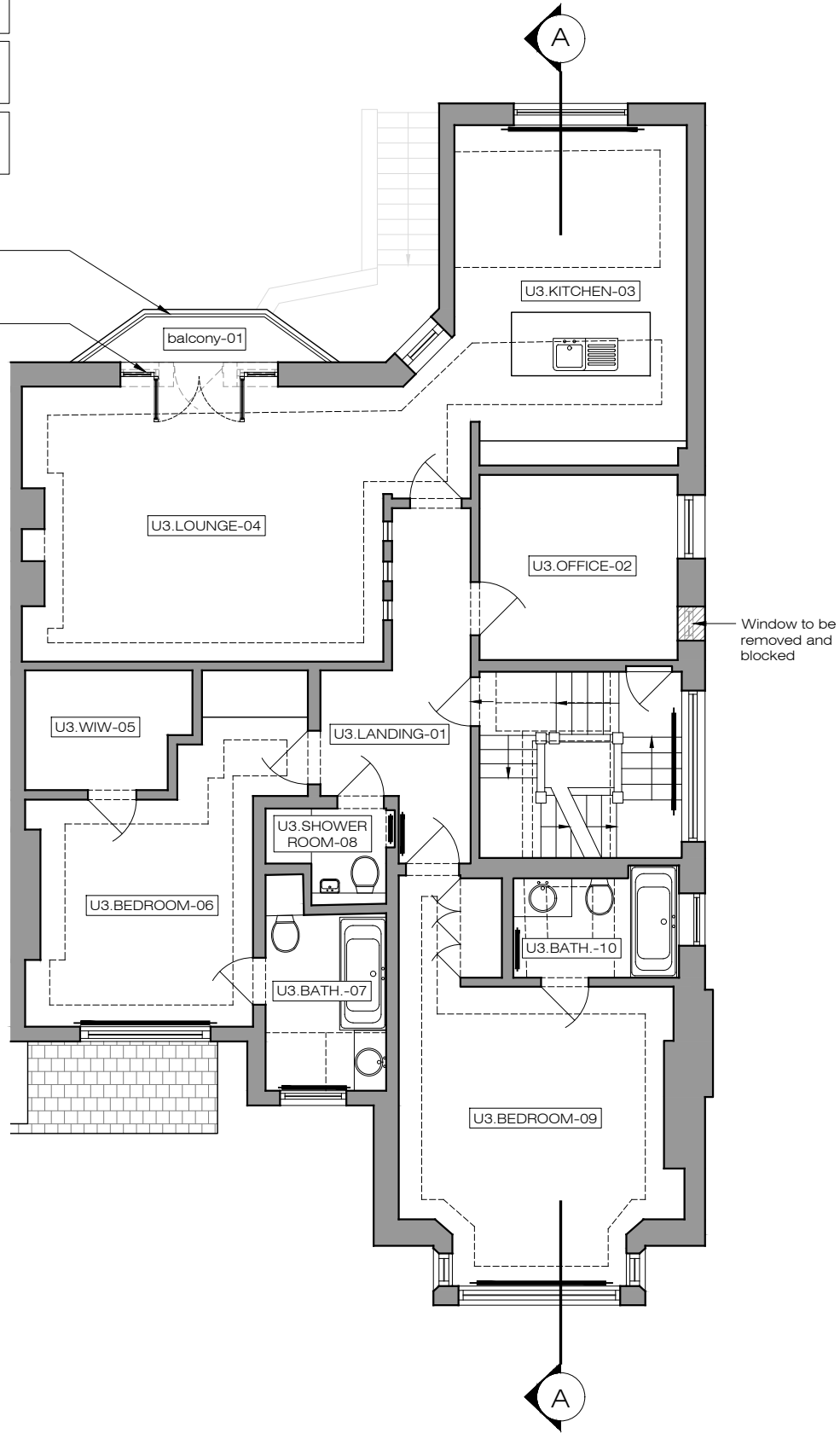

X PROPOSED
First Floor 1:100@A3

Timber balustrade to be replaced with painted steel balustrade
Single door & side window to be replaced with double door

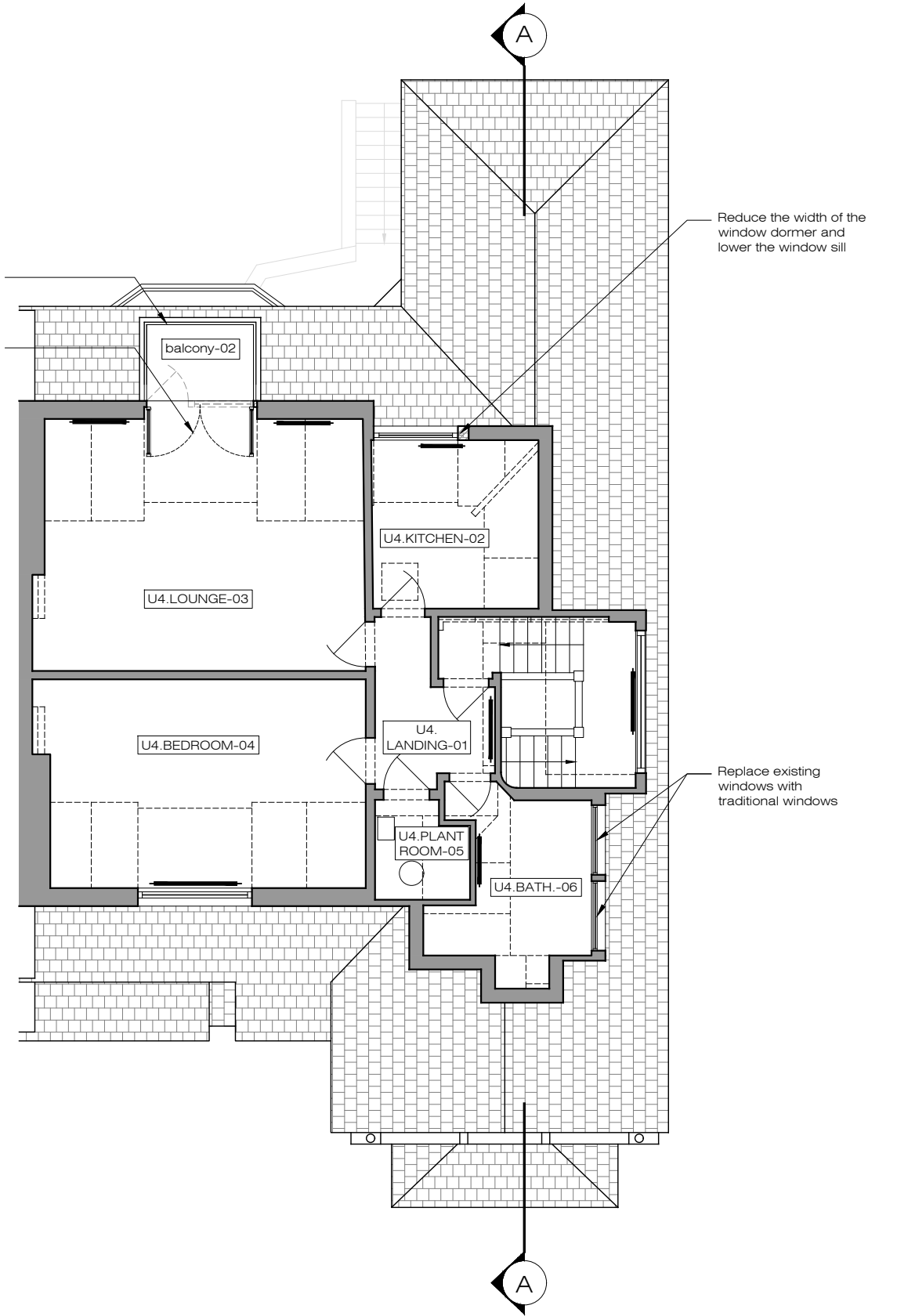

X PROPOSED
Second Floor 1:100@A3

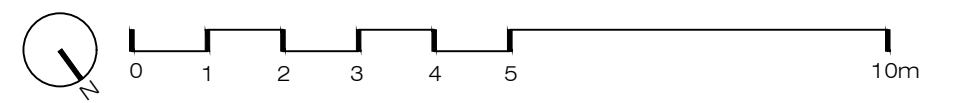

Ground Floor Office
33 Belsize Lane
London NW3 5AS
Office: +44 (0) 207 431 9014
info@xularchitecture.co.uk
www.xularchitecture.co.uk

PLEASE NOTE:

- All dimensions to be checked on site before fabrication.
- Contractor to refer to engineers drawings before proceeding with works.
- All drawings and designs are covered by design right (intellectual property), and may not be distributed, copied or issued without written permission by the Architect.
- All design concepts are the sole property of the Architect and no adaptations, reproductions or copies may be made without written permission of the Architect.
- These drawings are subject to any variation required or recommendation by any statutory authority, or for the better carrying out of the works.
- Samples to be provided by contractor for XUL Architecture's approval.
- All finishes to XUL Architecture's satisfaction.
- All drawings to be approved by XUL Architecture prior to construction.

ADDITIONAL NOTE:

Issue key: Information (I) Planning (P) Tender (T) Construction (C) As Built (B)	Project Address 33 Ferncroft Ave, NW3 7PG		Issue For: PLANNING	
	Scale	1:100@A3	PROPOSED	
	Rev. Date	22.06.23	Floor plans	
	Drawn	AT	Dwg. No.	PA-02 Rev. P-00
	Checked	IW	Project Number	23033

NOTE 1: All existing windows to be replaced with double glazed painted timber windows to match like-for-like the existing windows (Conservation Area style)

NOTE 2: Existing modern windows to be replaced with traditional painted timber sash windows (Conservation Area style)

NOTE 3: All new windows to be double glazed to match like-for-like the design of the existing timber sash windows (Conservation Area style)

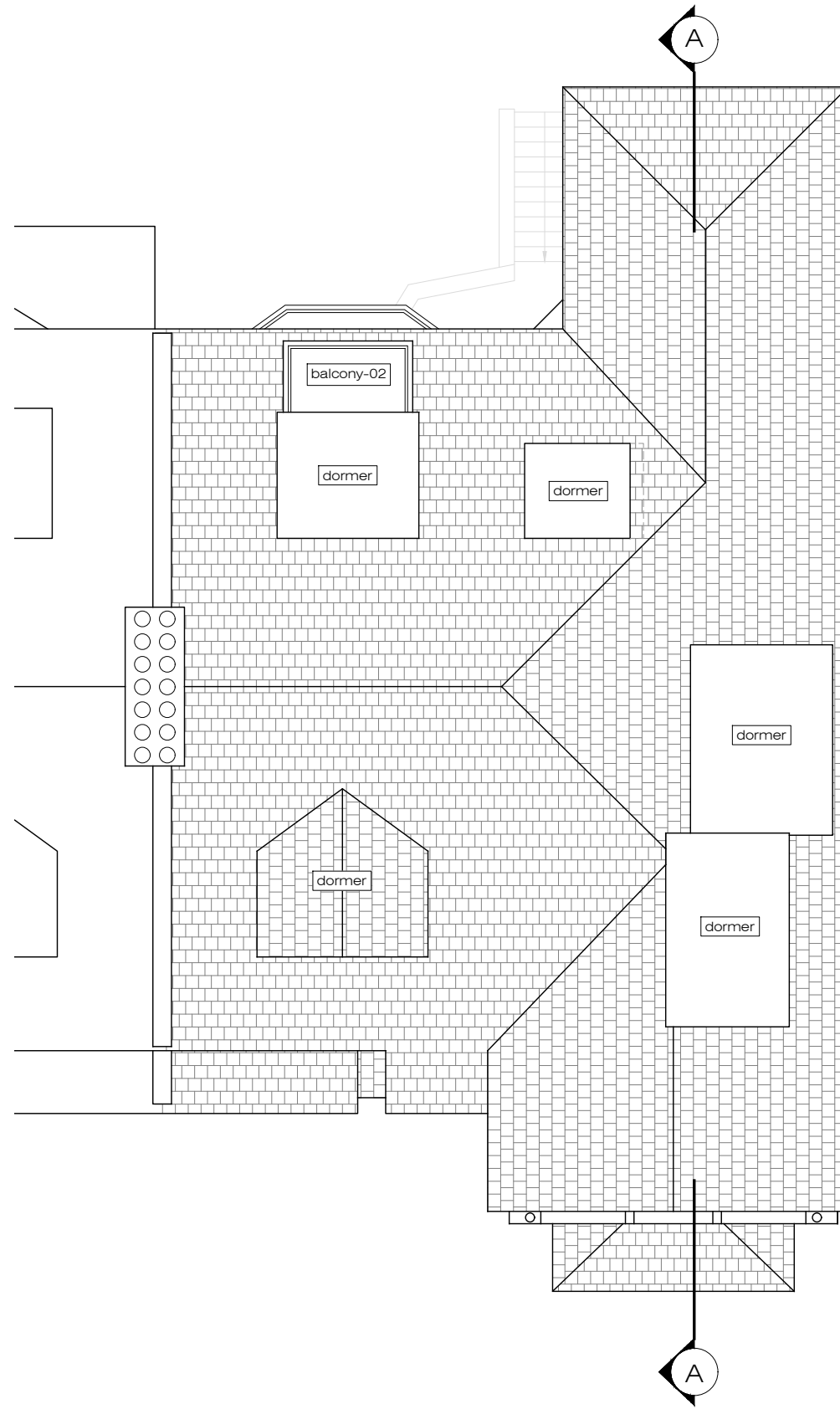

X PROPOSED
Roof Plan 1:100@A3

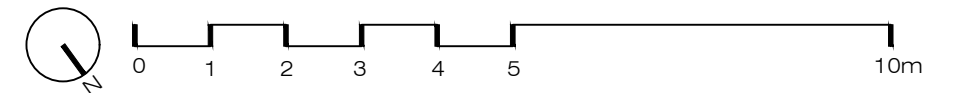

Ground Floor Office
33 Belsize Lane
London NW3 5AS
Office: +44 (0) 207 431 9014
info@xularchitecture.co.uk
www.xularchitecture.co.uk

PLEASE NOTE:

1. All dimensions to be checked on site before fabrication.
2. Contractor to refer to engineers drawings before proceeding with works.
3. All drawings and designs are covered by design right (intellectual property), and may not be distributed, copied or issued without written permission by the Architect.
4. All design concepts are the sole property of the Architect and no adaptations, reproductions or copies may be made without written permission of the Architect.
5. These drawings are subject to any variation required or recommendation by any statutory authority, or for the better carrying out of the works.
6. Samples to be provided by contractor for XUL Architecture's approval.
7. All finishes to XUL Architecture's satisfaction.
8. All drawings to be approved by XUL Architecture prior to construction.

ADDITIONAL NOTE:

Issue key:

- Information (I)
- Planning (P)
- Tender (T)
- Construction (C)
- As Built (B)

Project Address
33 Ferncroft Ave, NW3 7PG

Scale 1:100@A3 PROPOSED

Rev. Date 22.06.23 Roof plan

Drawn AT Dwg. No. PA-03 Rev. P-00

Checked IW Project Number 23033

Issue For:
PLANNING

NOTE 1: All existing windows to be replaced with double glazed painted timber windows to match like-for-like the existing windows (Conservation Area style)

NOTE 2: Existing modern windows to be replaced with traditional painted timber sash windows (Conservation Area style)

NOTE 3: All new windows to be double glazed to match like-for-like the design of the existing timber sash windows (Conservation Area style)

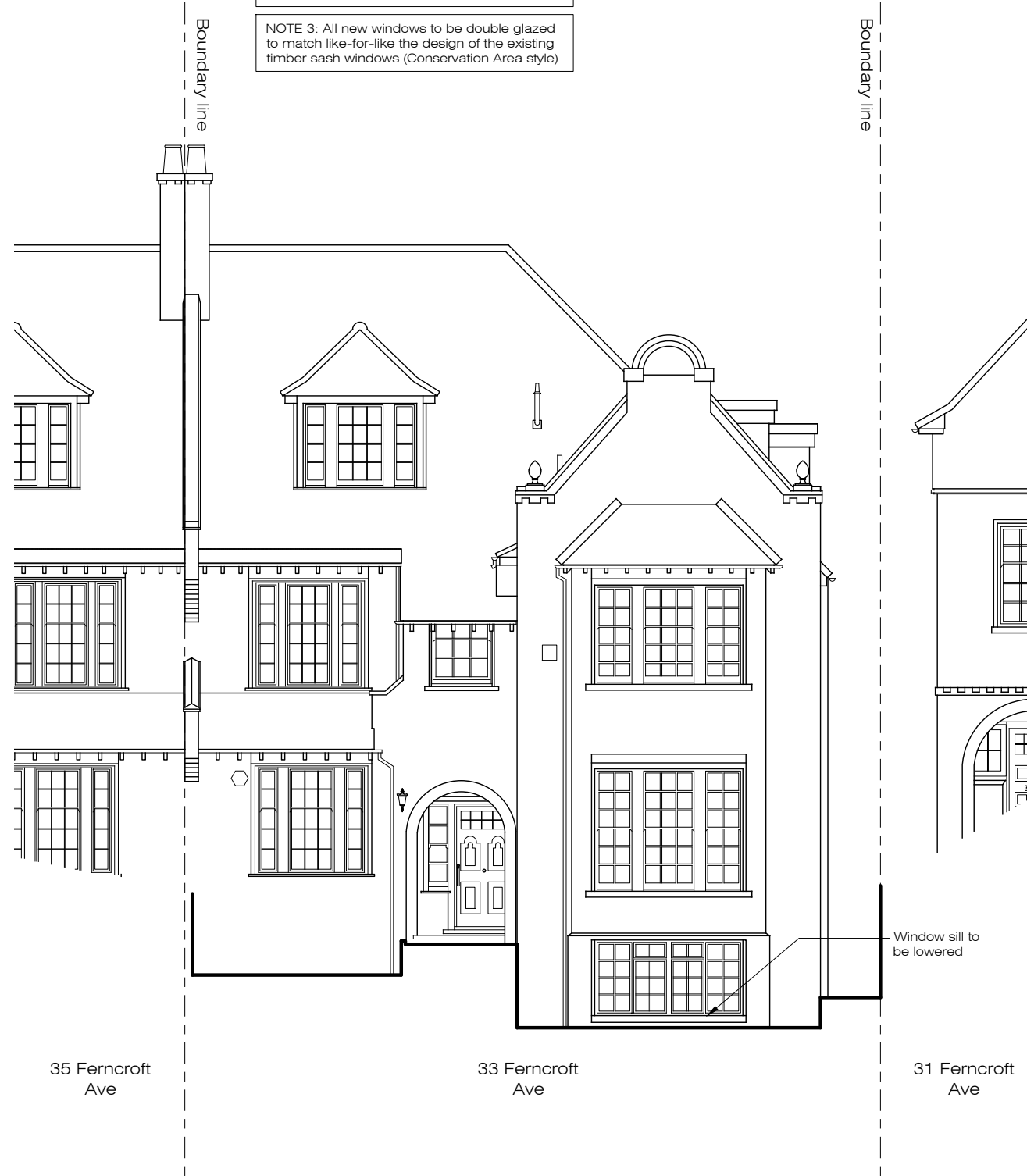

X PROPOSED
Front Elevation 1:100@A3

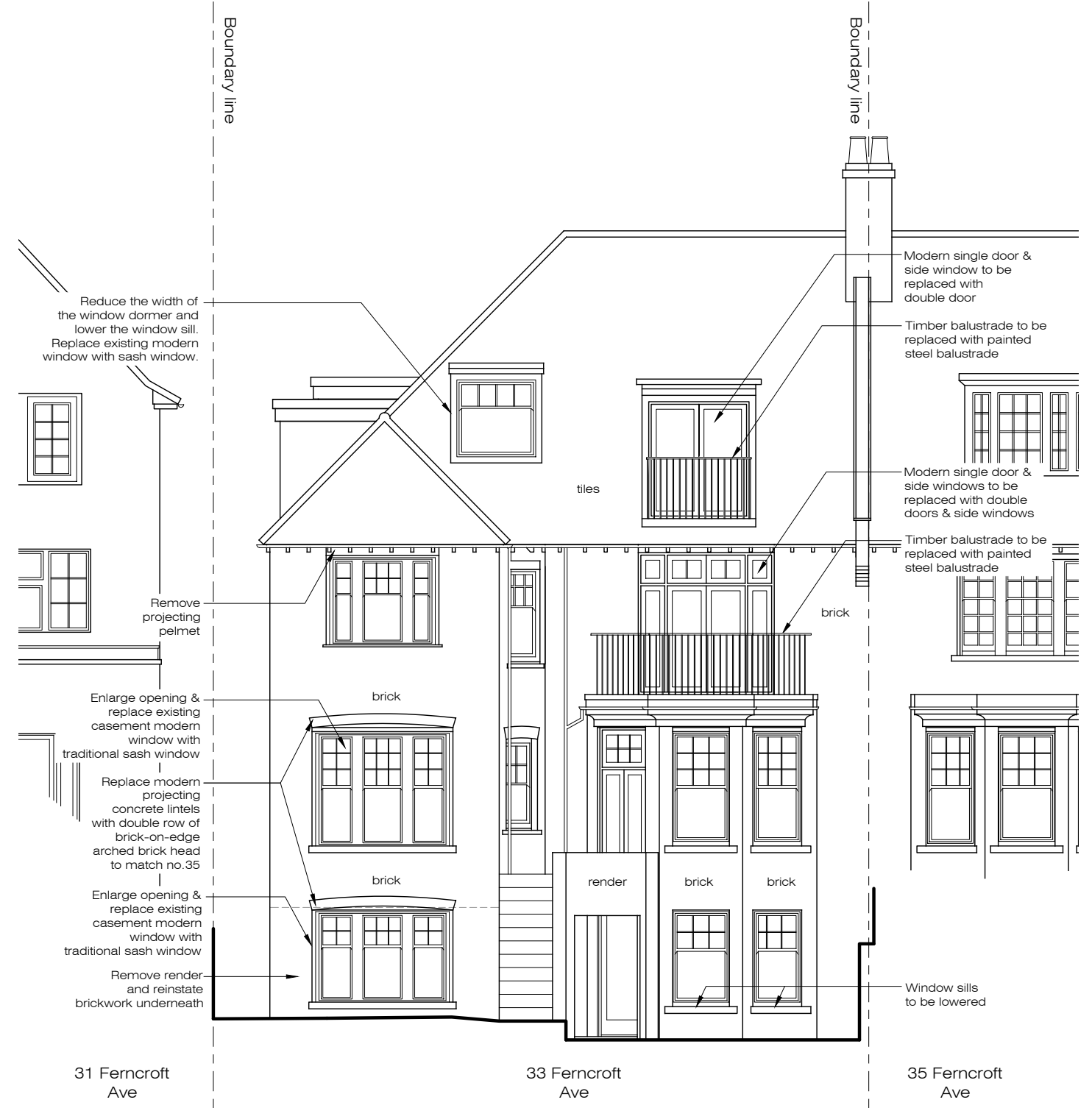

X PROPOSED
Rear Elevation 1:100@A3

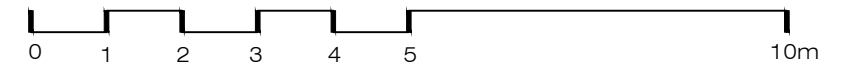

Ground Floor Office
33 Belsize Lane
London NW3 5AS
Office: +44 (0) 207 431 9014
info@xularchitecture.co.uk
www.xularchitecture.co.uk

PLEASE NOTE:

- All dimensions to be checked on site before fabrication.
- Contractor to refer to engineers drawings before proceeding with works.
- All drawings and designs are covered by design right (intellectual property), and may not be distributed, copied or issued without written permission by the Architect.
- All design concepts are the sole property of the Architect and no adaptations, reproductions or copies may be made without written permission of the Architect.
- These drawings are subject to any variation required or recommendation by any statutory authority, or for the better carrying out of the works.
- Samples to be provided by contractor for XUL Architecture's approval.
- All finishes to XUL Architecture's satisfaction.
- All drawings to be approved by XUL Architecture prior to construction.

ADDITIONAL NOTE:

Issue key:

- Information (I)
- Planning (P)
- Tender (T)
- Construction (C)
- As Built (B)

Project Address
33 Ferncroft Ave, NW3 7PG

Scale 1:100@A3 PROPOSED

Rev. Date 22.06.23 Elevations

Drawn AT Dwg. No. PA-04 Rev. P-00

Checked IW Project Number 23033

Issue For:
PLANNING

NOTE 1: All existing windows to be replaced with double glazed painted timber windows to match like-for-like the existing windows (Conservation Area style)

NOTE 2: Existing modern windows to be replaced with traditional painted timber sash windows (Conservation Area style)

NOTE 3: All new windows to be double glazed to match like-for-like the design of the existing timber sash windows (Conservation Area style)



X PROPOSED
Side Elevation 1:100@A3



Ground Floor Office
33 Belsize Lane
London NW3 5AS
Office: +44 (0) 207 431 9014
info@xularchitecture.co.uk
www.xularchitecture.co.uk

PLEASE NOTE:

- All dimensions to be checked on site before fabrication,
- Contractor to refer to engineers drawings before proceeding with works.
- All drawings and designs are covered by design right (intellectual property), and may not be distributed, copied or issued without written permission by the Architect.
- All design concepts are the sole property of the Architect and no adaptations, reproductions or copies may be made without written permission of the Architect.
- These drawings are subject to any variation required or recommendation by any statutory authority, or for the better carrying out of the works.
- Samples to be provided by contractor for XUL Architecture's approval.
- All finishes to XUL Architecture's satisfaction.
- All drawings to be approved by XUL Architecture prior to construction.

ADDITIONAL NOTE:

Issue key:

- Information (I)
- Planning (P)
- Tender (T)
- Construction (C)
- As Built (B)

Project Address
33 Ferncroft Ave, NW3 7PG

Scale 1:100@A3 PROPOSED

Rev. Date 22.06.23 Elevations

Drawn AT Dwg. No. PA-05 Rev. P-00

Checked IW Project Number 23033

Issue For:
PLANNING

NOTE 1: All existing windows to be replaced with double glazed painted timber windows to match like-for-like the existing windows (Conservation Area style)

NOTE 2: Existing modern windows to be replaced with traditional painted timber sash windows (Conservation Area style)

NOTE 3: All new windows to be double glazed to match like-for-like the design of the existing timber sash windows (Conservation Area style)

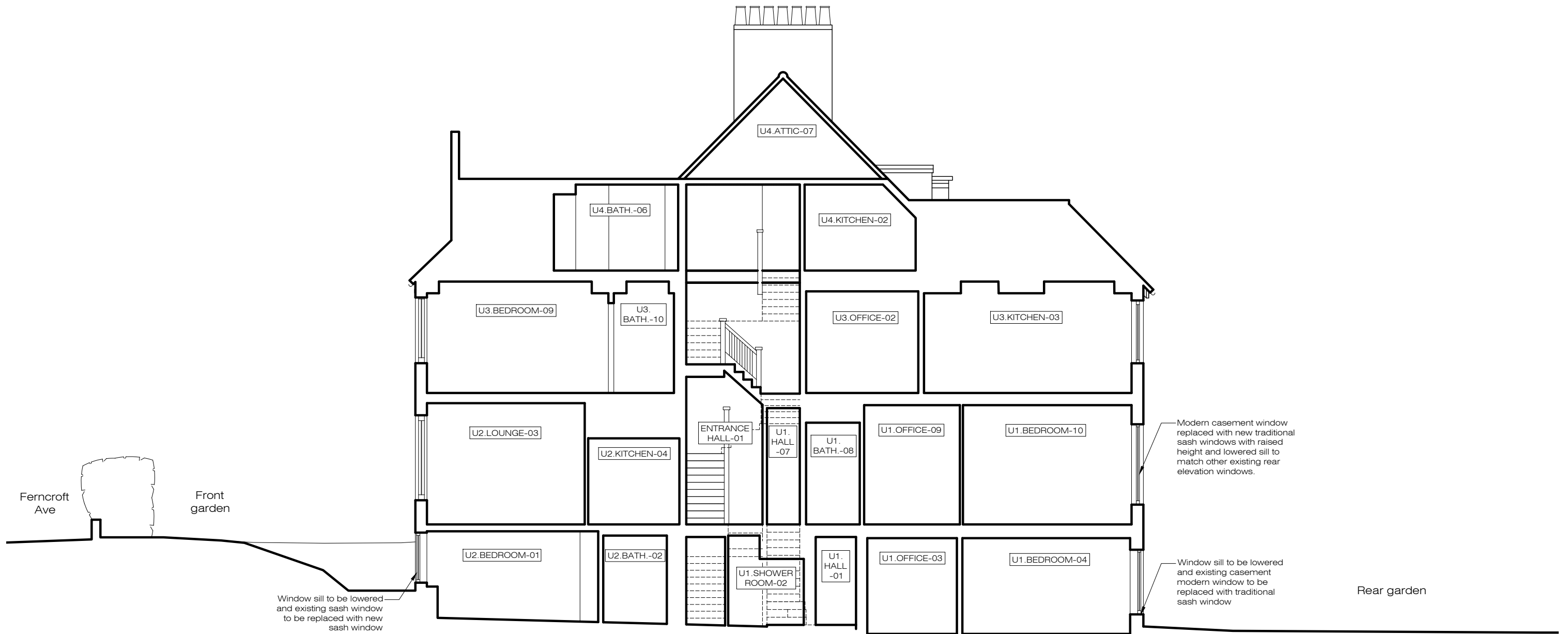

X PROPOSED
Section A-A 1:100@A3

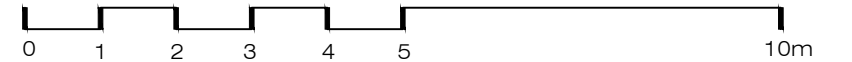

Ground Floor Office
33 Belsize Lane
London NW3 5AS
Office: +44 (0) 207 431 9014
info@xularchitecture.co.uk
www.xularchitecture.co.uk

PLEASE NOTE:

- All dimensions to be checked on site before fabrication,
- Contractor to refer to engineers drawings before proceeding with works.
- All drawings and designs are covered by design right (intellectual property), and may not be distributed, copied or issued without written permission by the Architect.
- All design concepts are the sole property of the Architect and no adaptations, reproductions or copies may be made without written permission of the Architect.
- These drawings are subject to any variation required or recommendation by any statutory authority, or for the better carrying out of the works.
- Samples to be provided by contractor for XUL Architecture's approval.
- All finishes to XUL Architecture's satisfaction.
- All drawings to be approved by XUL Architecture prior to construction.

ADDITIONAL NOTE:

Issue key:

- Information (I)
- Planning (P)
- Tender (T)
- Construction (C)
- As Built (B)

Project Address
33 Ferncroft Ave, NW3 7PG

Scale 1:100@A3 PROPOSED

Rev. Date 22.06.23 Section A-A

Drawn AT Dwg. No. PA-06 Rev. P-00

Checked IW Project Number 23033

Issue For:
PLANNING