

INSTALLATION NOTES

- ALL LIGHTING LAYOUTS ARE BASED ON PLANS PROVIDED BY THE ARCHITECT / CLIENT. POSITIONS OF LIGHTS ARE BASED ON FEATURES WHICH ARE ASSUMED TO BE CORRECT.
- THE PLASTERBOARD AROUND A RECESSED DIRECTIONAL DOWN LIGHT MAY NEED CHAMFERING TO ACHIEVE MAXIMUM TILT.
- ANY EXTERIOR LIGHTING TO BE LINKED TO A PHOTOCELL TO PREVENT DAYTIME OPERATION.
- SMALL POWER BY CLIENT - NOT SHOWN ON PLAN, EXCEPT WHEN A 15 AMP IS REQUIRED FOR A LAMP.
- ELECTRICIAN TO NOTE SPECIFIC DIMMING PROTOCOL FOR EACH CIRCUIT (0-10V / DALI / 230V / DMX).

POSITION NOTES

- WHERE APPLICABLE, ALL WALL LIGHTS, LOW LIGHTS, STEP LIGHTS, PICTURE LIGHTS & BATHROOM WALL LIGHTS TO HAVE HEIGHTS CONFIRMED PRIOR TO INSTALLATION. PICTURE LIGHT CLOCPPOINTS SHOULD BE SET BETWEEN 1650MM - 1900MM FROM FFL FOR FIRST FIX, DEPENDING ON WHETHER PICTURE LIGHTS ARE FIXED TO FRAME OR WALL MOUNTED. DECORATIVE BATHROOM WALL MIRROR LIGHTS EITHER SIDE OR ON A MIRROR SHOULD BE SET BETWEEN 1500MM - 1650MM FROM FFL FOR FIRST FIX, CLIENT TO CONFIRM.
- LED PICTURE LIGHTS MAY REQUIRE A DRIVER, LOCATION TBC PRIOR TO FIRST FIX. POSSIBLE LOCATIONS FOR DRIVER COULD BE CONCEALED IN LOCAL JOINERY, FIXED TO BACK OF PICTURE FRAME OR LOCATED IN A SMALL HOLE IN THE WALL BEHIND WHERE THE PICTURE WILL HANG. ALL TBC WITH CLIENT & ELECTRICIAN.
- POSITION OF ALL LIGHTS TO BE MEASURED FROM CENTRE OF FITTING UNLESS OTHERWISE STATED.
- IF JOISTS CONFLICT WITH POSITIONING OF DOWNLIGHT PLEASE CONTACT LHD TO CONFIRM NEW POSITION.
- RECESSED UP LIGHTS SHOULD BE SET 50MM FROM VERTICAL FACE. HOLES MUST NOT BE CUT UNTIL EXACT POSITION IS CONFIRMED.
- SKIRTING DETAILS AND HEIGHTS MUST BE CONFIRMED PRIOR TO INSTALLATION OF ALL LOW LEVEL FLOOR WASHERS.
- WINDOW TREATMENT TO BE CONFIRMED PRIOR TO DECIDING EXACT POSITIONS OF DOWNLIGHTS / WALL LIGHTS / PICTURE LIGHTS.
- BESIDE READING LIGHTS SET AT APPROXIMATELY 1200MM FROM FFL, DEPENDING ON HEIGHT OF BED. TO BE CONFIRMED ON SITE BY CLIENT/ARCHITECT/INTERIOR DESIGNER.
- POSITION OF PIR SENSORS TBC BY CONTRACTOR DEPENDING ON RADIUS OF DETECTOR.
- EXACT HEIGHT / POSITION OF SOCKETS & SWITCHES BY BESIDES IS DEPENDANT ON SIZE & POSITION OF BED. TO BE CONFIRMED ON AN ELEVATION BY CLIENT / INTERIOR DESIGNER / ARCHITECT. EITHER 900MM OR 1200MM IS RECOMMENDED.
- JOINERY LIGHTING TO BE CONFIRMED ON RECEIPT OF FINAL CONSTRUCTION DRAWINGS FROM INTERIOR DESIGNER, ARCHITECT, / JOINER.
- CONTROL PLATES FOR CONTROL SYSTEMS ARE INDICATIVE ONLY. AV SUPPLIER TO CONFIRM.

GENERAL NOTES

- LIGHT HOUSE DESIGNS DO NOT SUPPLY LIGHT FITTINGS. PLEASE USE THE LIGHTING SCHEDULE FROM LIGHT HOUSE DESIGNS TO OBTAIN QUOTATIONS DIRECT FROM EACH SUPPLIER. LIGHT HOUSE DESIGNS CANNOT BE HELD RESPONSIBLE FOR THE PERFORMANCE OF ANY FITTINGS SUBSTITUTED BY THE ELECTRICAL CONTRACTOR / CLIENT. AS THESE MAY NOT MEET THE STANDARDS OF THE ORIGINAL DESIGN INTENT.
- DRAWING TO BE READ IN CONJUNCTION WITH LIGHT HOUSE DESIGNS LUMINAIRE SCHEDULE & SPECIFICATION DOCUMENT.
- LIGHTING SCHEDULE IS FOR GUIDANCE ONLY. CONTRACTOR TO VERIFY BACKGROUND TAKEN FROM ARCHITECTS DRAWING.

REF: 000000
LUMINAIRE REFERENCE KEY

- D - DOWNLIGHT
- FP - FRAMING PROJECTOR
- L - LINEAR LED
- P - PENDANT
- PL - PICTURE LIGHT
- S - SPOTLIGHT / SPIKE LIGHT
- T - TRACK
- TL - TASK LIGHT / TABLE / FLOOR
- U - UPLIGHT
- W - WALL LIGHT
- X - CONTROL SYSTEM KEYPAD

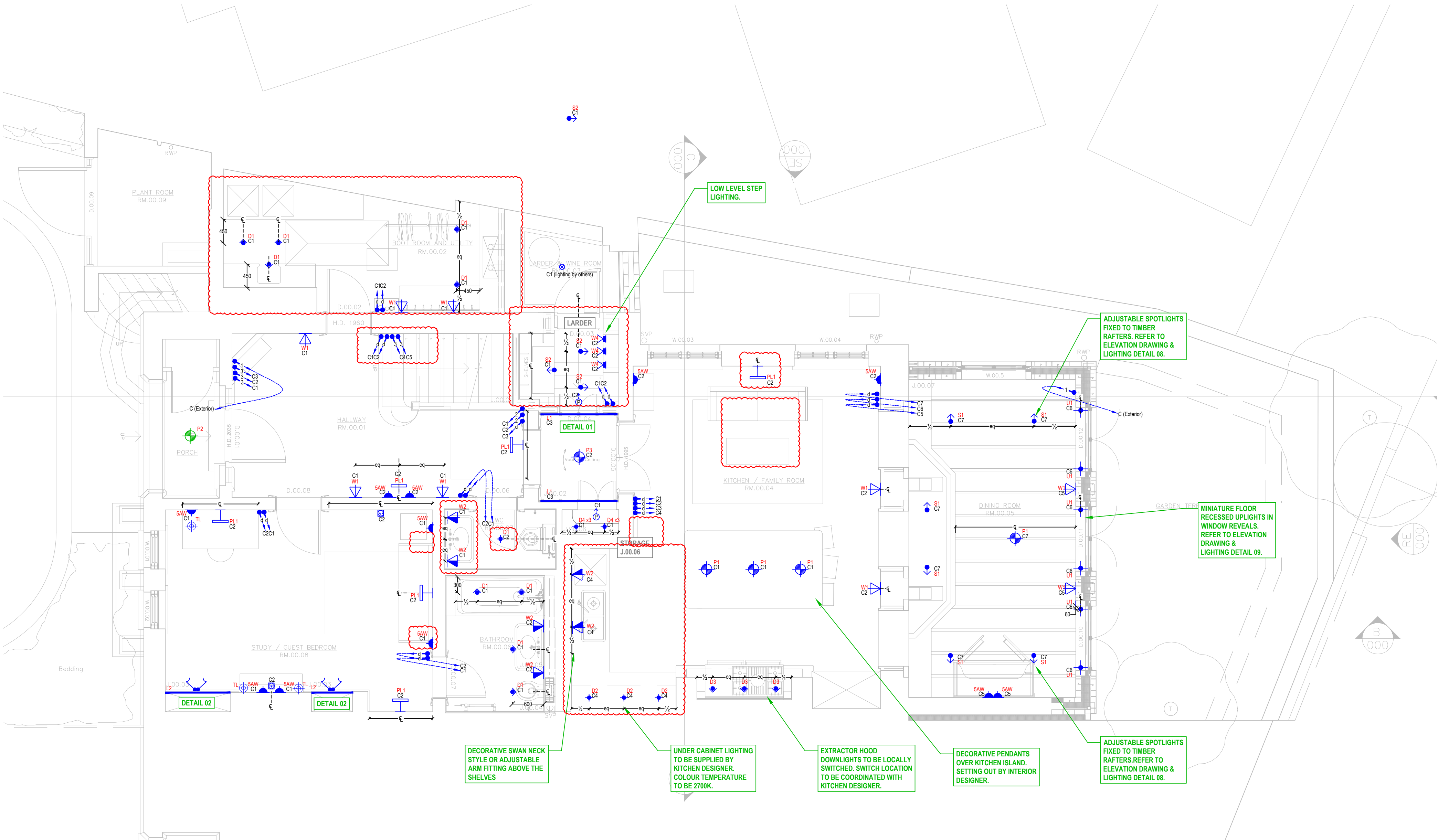

A	06-07-2023	RED CLOUDED AREAS	CS	ES
1ST	19-06-2023	FIRST ISSUE	ES	TF
	23-03-2023	DRAFT FOR COMMENTS	ES	XX
REV	DATE	DESCRIPTION	DRAWN	CHECKED

CLIENT NAME
MR & MRS KORGAONKAR

PROJECT
GAINSBOROUGH GARDENS

DRAWING TITLE
PROPOSED GROUND FLOOR
LIGHTING PLAN



LIGHT HOUSE
DESIGNS

Office: 01367 850 069
Email: enquiries@light-housedesigns.com
11A Oakaze Farm Workshops, Filkins, Lechlade, Gloucestershire, GL7 3PB

SCALE DATE DRAWN CHECKED REV
1:50@A1 06-07-2023 CS ES A

INSTALLATION NOTES

- ALL LIGHTING LAYOUTS ARE BASED ON PLANS PROVIDED BY THE ARCHITECT / CLIENT. POSITIONS OF LIGHTS ARE BASED ON FEATURES WHICH ARE ASSUMED TO BE CORRECT.
- THE PLASTERBOARD AROUND A RECESSED DIRECTIONAL DOWN LIGHT MAY NEED CHAMFERING TO ACHIEVE MAXIMUM TILT.
- ANY EXTERIOR LIGHTING TO BE LINKED TO A PHOTOCELL TO PREVENT DAYTIME OPERATION.
- SMALL POWER BY CLIENT - NOT SHOWN ON PLAN, EXCEPT WHEN A 15 AMP IS REQUIRED FOR A LAMP.
- ELECTRICIAN TO NOTE SPECIFIC DIMMING PROTOCOL FOR EACH CIRCUIT (0-10V / DALI / 230V / DMX).

POSITION NOTES

- WHERE APPLICABLE, ALL WALL LIGHTS, LOW LIGHTS, STEP LIGHTS, PICTURE LIGHTS & BATHROOM WALL LIGHTS TO HAVE HEIGHTS CONFIRMED PRIOR TO INSTALLATION. PICTURE LIGHT CLOCPPOINTS SHOULD BE SET BETWEEN 1650MM - 1900MM FROM FFL FOR FIRST FIX, DEPENDING ON WHETHER PICTURE LIGHTS ARE FIXED TO FRAME OR WALL MOUNTED. DECORATIVE BATHROOM WALL MIRROR LIGHTS EITHER SIDE OR ON A MIRROR SHOULD BE SET BETWEEN 1500MM - 1650MM FROM FFL FOR FIRST FIX, CLIENT TO CONFIRM.
- LED PICTURE LIGHTS MAY REQUIRE A DRIVER, LOCATION TBC PRIOR TO FIRST FIX. POSSIBLE LOCATIONS FOR DRIVER COULD BE CONCEALED IN LOCAL JOINERY, FIXED TO BACK OF PICTURE FRAME OR LOCATED IN A SMALL HOLE IN THE WALL BEHIND WHERE THE PICTURE WILL HANG. ALL TBC WITH CLIENT & ELECTRICIAN.
- POSITION OF ALL LIGHTS TO BE MEASURED FROM CENTRE OF FITTING UNLESS OTHERWISE STATED.
- IF JOISTS CONFLICT WITH POSITIONING OF DOWNLIGHT PLEASE CONTACT LHD TO CONFIRM NEW POSITION.
- RECESSED UP LIGHTS SHOULD BE SET 50MM FROM VERTICAL FACE. HOLES MUST NOT BE CUT UNTIL EXACT POSITION IS CONFIRMED.
- SKIRTING DETAILS AND HEIGHTS MUST BE CONFIRMED PRIOR TO INSTALLATION OF ALL LOW LEVEL FLOOR WASHERS.
- WINDOW TREATMENT TO BE CONFIRMED PRIOR TO DECODING EXACT POSITIONS OF DOWNLIGHTS / WALL LIGHTS / PICTURE LIGHTS.
- BESIDE READING LIGHTS SET AT APPROXIMATELY 1200MM FROM FFL, DEPENDING ON HEIGHT OF BED. TO BE CONFIRMED ON SITE BY CLIENT/ARCHITECT/INTERIOR DESIGNER.
- POSITION OF PIR SENSORS TBC BY CONTRACTOR DEPENDING ON RADIUS OF DETECTOR.
- EXACT HEIGHT / POSITION OF SOCKETS & SWITCHES BY BEDSIDES IS DEPENDANT ON SIZE & POSITION OF BED. TO BE CONFIRMED ON AN ELEVATION BY CLIENT / INTERIOR DESIGNER / ARCHITECT. EITHER 900MM OR 1200MM IS RECOMMENDED.
- JOINERY LIGHTING TO BE CONFIRMED ON RECEIPT OF FINAL CONSTRUCTION DRAWINGS FROM INTERIOR DESIGNER / ARCHITECT / JOINER.
- CONTROL PLATES FOR CONTROL SYSTEMS ARE INDICATIVE ONLY. AV SUPPLIER TO CONFIRM.

GENERAL NOTES

- LIGHT HOUSE DESIGNS DO NOT SUPPLY LIGHT FITTINGS. PLEASE USE THE LIGHTING SCHEDULE FROM LIGHT HOUSE DESIGNS TO OBTAIN QUOTATIONS DIRECT FROM EACH SUPPLIER. LIGHT HOUSE DESIGNS CANNOT BE HELD RESPONSIBLE FOR THE PERFORMANCE OF ANY FITTINGS SUBSTITUTED BY THE ELECTRICAL CONTRACTOR / CLIENT. AS THESE MAY NOT MEET THE STANDARDS OF THE ORIGINAL DESIGN INTENT.
- DRAWING TO BE READ IN CONJUNCTION WITH LIGHT HOUSE DESIGNS LUMINAIRE SCHEDULE & SPECIFICATION DOCUMENT.
- LIGHTING SCHEDULE IS FOR GUIDANCE ONLY. CONTRACTOR TO VERIFY BACKGROUND TAKEN FROM ARCHITECTS DRAWING.

XREF: 300009

LUMINAIRE REFERENCE KEY

- D - DOWNLIGHT
- FP - FRAMING PROJECTOR
- L - LINEAR LED
- P - PENDANT
- PL - PICTURE LIGHT
- S - SPOTLIGHT / SPIKE LIGHT
- T - TRACK
- TL - TASK LIGHT / TABLE / FLOOR
- U - UPLIGHT
- W - WALL LIGHT
- K - CONTROL SYSTEM KEYPAD

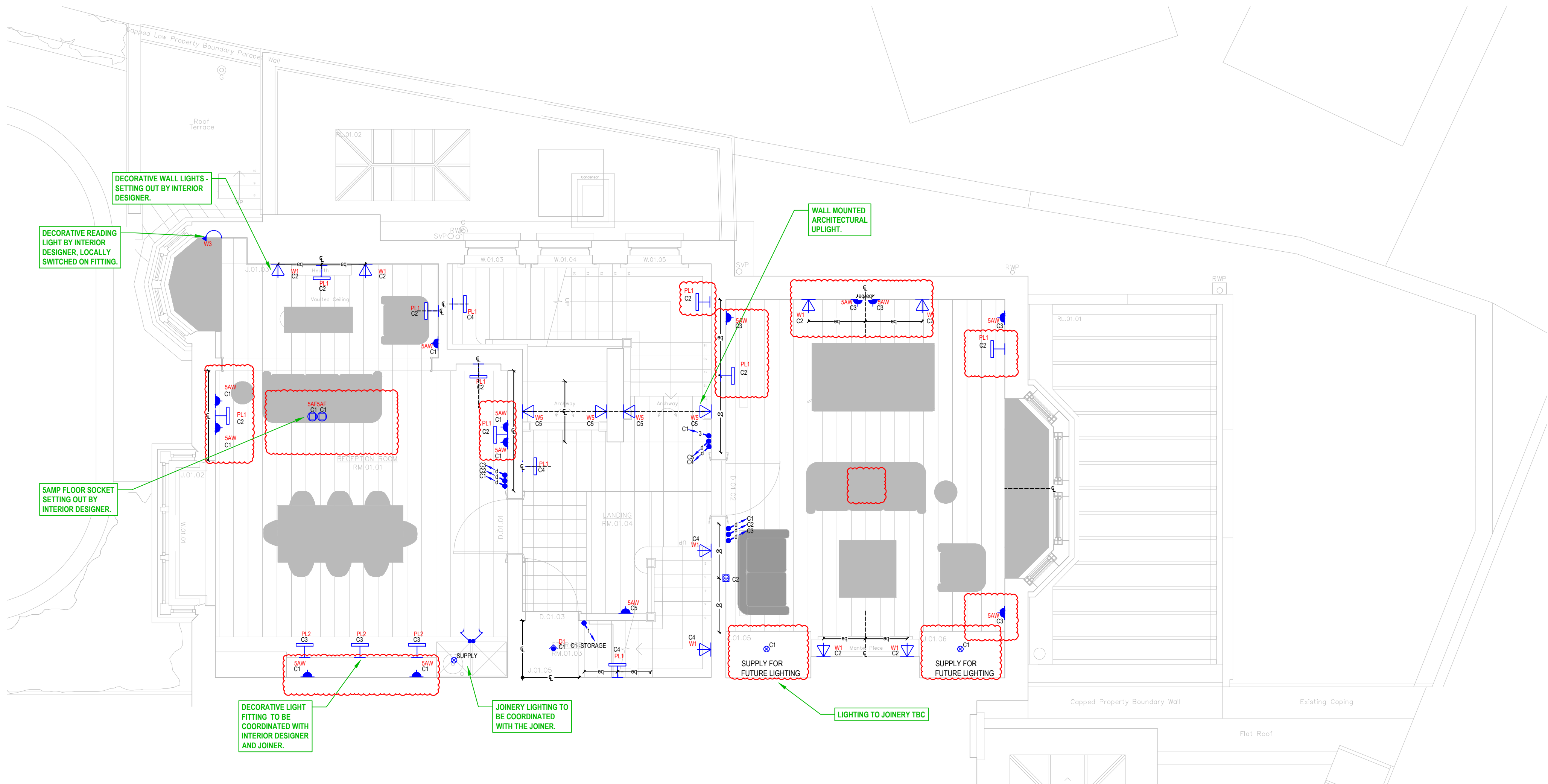

A	06-07-2023	RED CLOUDED AREAS	CS	ES
1ST	19-06-2023	FIRST ISSUE	ES	TF
23-03-2023		DRAFT FOR COMMENTS	ES	XX
REV	DATE	DESCRIPTION	DRAWN	CHECKED

CLIENT NAME
MR & MRS KORGAONKAR

PROJECT
GAINSBOROUGH GARDENS

DRAWING TITLE
PROPOSED FIRST FLOOR
LIGHTING PLAN



LIGHT HOUSE
DESIGNS

Office: 01367 850 069
Email: enquiries@light-housedesigns.com
11A Oakaze Farm Workshops, Ffilms, Lechlade, Gloucestershire, GL7 3PB

SCALE	DATE	DRAWN	CHECKED	REV
1:50@A1	06-07-2023	CS	ES	A

INSTALLATION NOTES

- ALL LIGHTING LAYOUTS ARE BASED ON PLANS PROVIDED BY THE ARCHITECT / CLIENT. POSITIONS OF LIGHTS ARE BASED ON FEATURES WHICH ARE ASSUMED TO BE CORRECT.
- THE PLASTERBOARD AROUND A RECESSED DIRECTIONAL DOWN LIGHT MAY NEED CHAMFERING TO ACHIEVE MAXIMUM TILT.
- ANY EXTERIOR LIGHTING TO BE LINKED TO A PHOTOCELL TO PREVENT DAYTIME OPERATION.
- SMALL POWER BY CLIENT - NOT SHOWN ON PLAN, EXCEPT WHEN A 15 AMP IS REQUIRED FOR A LAMP.
- ELECTRICIAN TO NOTE SPECIFIC DIMMING PROTOCOL FOR EACH CIRCUIT (0-10V / DALI / 230V / DMX).

POSITION NOTES

- WHERE APPLICABLE, ALL WALL LIGHTS, LOW LIGHTS, STEP LIGHTS, PICTURE LIGHTS & BATHROOM WALL LIGHTS TO HAVE HEIGHTS CONFIRMED PRIOR TO INSTALLATION. PICTURE LIGHT CLOCPPOINTS SHOULD BE SET BETWEEN 1650MM - 1900MM FROM FFL FOR FIRST FIX, DEPENDING ON WHETHER PICTURE LIGHTS ARE FIXED TO FRAME OR WALL MOUNTED. DECORATIVE BATHROOM WALL MIRROR LIGHTS EITHER SIDE OR ON A MIRROR SHOULD BE SET BETWEEN 1500MM - 1650MM FROM FFL FOR FIRST FIX, CLIENT TO CONFIRM.
- LED PICTURE LIGHTS MAY REQUIRE A DRIVER, LOCATION TBC PRIOR TO FIRST FIX. POSSIBLE LOCATIONS FOR DRIVER COULD BE CONCEALED IN LOCAL JOINERY, FIXED TO BACK OF PICTURE FRAME OR LOCATED IN A SMALL HOLE IN THE WALL BEHIND WHERE THE PICTURE WILL HANG. ALL TBC WITH CLIENT & ELECTRICIAN.
- POSITION OF ALL LIGHTS TO BE MEASURED FROM CENTRE OF FITTING UNLESS OTHERWISE STATED.
- IF JOISTS CONFLICT WITH POSITIONING OF DOWNLIGHT PLEASE CONTACT LHD TO CONFIRM NEW POSITION.
- RECESSED UP LIGHTS SHOULD BE SET 50MM FROM VERTICAL FACE. HOLES MUST NOT BE CUT UNTIL EXACT POSITION IS CONFIRMED.
- SKIRTING DETAILS AND HEIGHTS MUST BE CONFIRMED PRIOR TO INSTALLATION OF ALL LOW LEVEL FLOOR WASHERS.
- WINDOW TREATMENT TO BE CONFIRMED PRIOR TO DECIDING EXACT POSITIONS OF DOWNLIGHTS / WALL LIGHTS / PICTURE LIGHTS.
- BESIDE READING LIGHTS SET AT APPROXIMATELY 1200MM FROM FFL, DEPENDING ON HEIGHT OF BED, TO BE CONFIRMED ON SITE BY CLIENT/ARCHITECT/INTERIOR DESIGNER.
- POSITION OF PIR SENSORS TBC BY CONTRACTOR DEPENDING ON RADIUS OF DETECTOR.
- EXACT HEIGHT / POSITION OF SOCKETS & SWITCHES BY BESIDES IS DEPENDANT ON SIZE & POSITION OF BED, TO BE CONFIRMED ON AN ELEVATION BY CLIENT / INTERIOR DESIGNER / ARCHITECT. EITHER 900MM OR 1200MM IS RECOMMENDED.
- JOINERY LIGHTING TO BE CONFIRMED ON RECEIPT OF FINAL CONSTRUCTION DRAWINGS FROM INTERIOR DESIGNER / ARCHITECT / JOINER.
- CONTROL PLATES FOR CONTROL SYSTEMS ARE INDICATIVE ONLY. AV SUPPLIER TO CONFIRM.

GENERAL NOTES

- LIGHT HOUSE DESIGNS DO NOT SUPPLY LIGHT FITTINGS. PLEASE USE THE LIGHTING SCHEDULE FROM LIGHT HOUSE DESIGNS TO OBTAIN QUOTATIONS DIRECT FROM EACH SUPPLIER. LIGHT HOUSE DESIGNS CANNOT BE HELD RESPONSIBLE FOR THE PERFORMANCE OF ANY FITTINGS SUBSTITUTED BY THE ELECTRICAL CONTRACTOR / CLIENT, AS THESE MAY NOT MEET THE STANDARDS OF THE ORIGINAL DESIGN INTENT.
- DRAWING TO BE READ IN CONJUNCTION WITH LIGHT HOUSE DESIGNS LUMINAIRE SCHEDULE & SPECIFICATION DOCUMENT.
- LIGHTING SCHEDULE IS FOR GUIDANCE ONLY. CONTRACTOR TO VERIFY BACKGROUND TAKEN FROM ARCHITECTS DRAWING.

XREF: 300008

LUMINAIRE REFERENCE KEY

- D - DOWNLIGHT
- FP - FRAMING PROJECTOR
- L - LINEAR LED
- P - PENDANT
- PL - PICTURE LIGHT
- S - SPOTLIGHT / SPIKE LIGHT
- T - TRACK
- TL - TASK LIGHT / TABLE / FLOOR
- U - UPLIGHT
- W - WALL LIGHT
- K - CONTROL SYSTEM KEYPAD

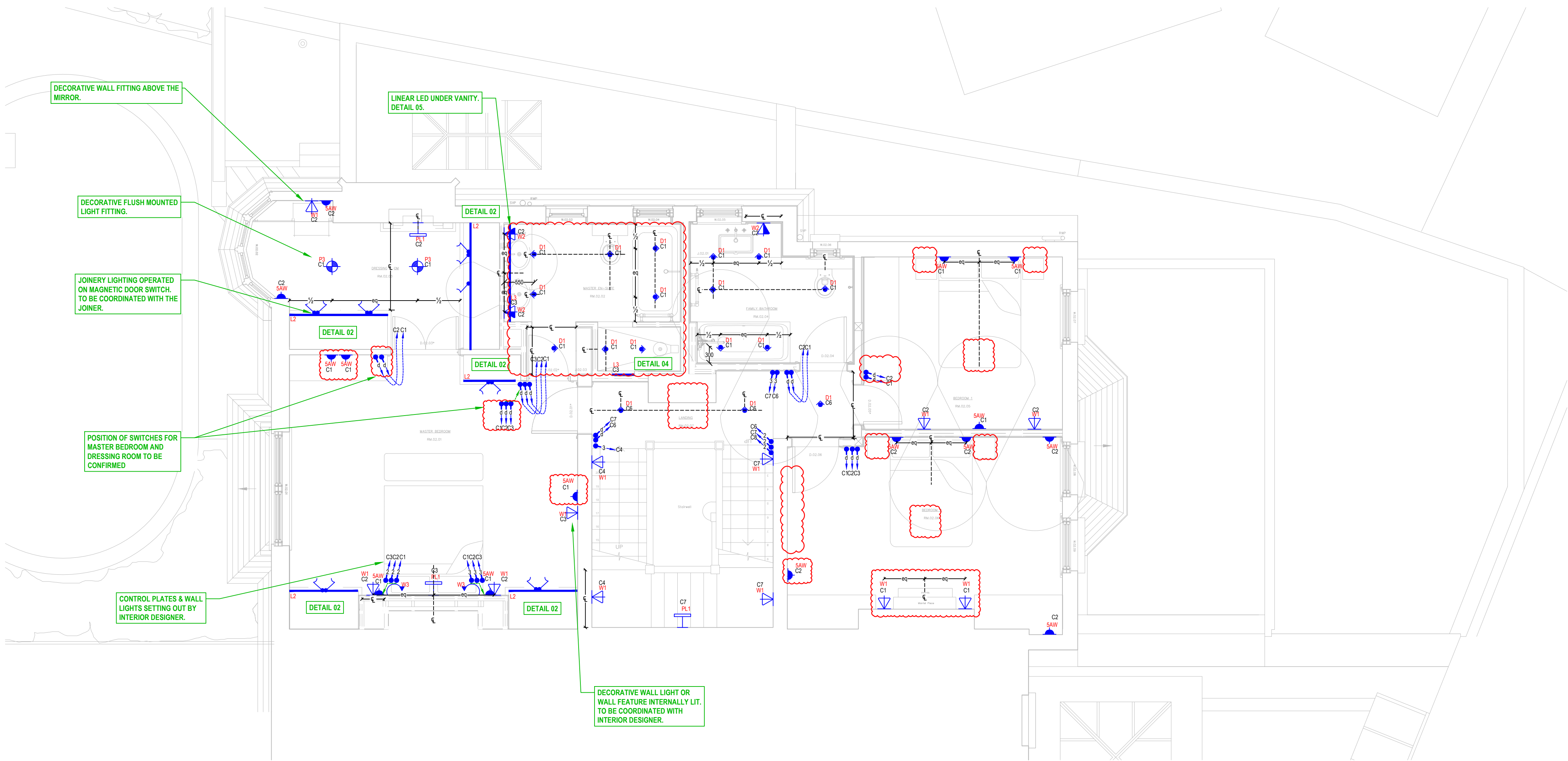

A	06-07-2023	RED CLOUDED AREAS	CS	ES
1ST	19-06-2023	FIRST ISSUE	ES	TF
23-03-2023		DRAFT FOR COMMENTS	ES	XX
REV	DATE	DESCRIPTION	DRAWN	CHECKED

CLIENT NAME
MR & MRS KORGONKAR

PROJECT
GAINSBOROUGH GARDENS

DRAWING TITLE
PROPOSED SECOND FLOOR
LIGHTING PLAN



LIGHT HOUSE
DESIGNS

Office: 01367 850 069
Email: enquiries@light-housedesigns.com
11A Oaklaze Farm Workshops, Filkins, Lechlade, Gloucestershire, GL7 3PB

SCALE	DATE	DRAWN	CHECKED	REV
1:50@A1	06-07-2023	CS	ES	A

INSTALLATION NOTES

- ALL LIGHTING LAYOUTS ARE BASED ON PLANS PROVIDED BY THE ARCHITECT / CLIENT. POSITIONS OF LIGHTS ARE BASED ON FEATURES WHICH ARE ASSUMED TO BE CORRECT.
- THE PLASTERBOARD AROUND A RECESSED DIRECTIONAL DOWN LIGHT MAY NEED CHAMFERING TO ACHIEVE MAXIMUM TILT.
- ANY EXTERIOR LIGHTING TO BE LINKED TO A PHOTOCELL TO PREVENT DAYTIME OPERATION.
- SMALL POWER BY CLIENT - NOT SHOWN ON PLAN, EXCEPT WHEN A 15 AMP IS REQUIRED FOR A LAMP.
- ELECTRICIAN TO NOTE SPECIFIC DIMMING PROTOCOL FOR EACH CIRCUIT (0-10V / DALI / 230V / DMX).

POSITION NOTES

- WHERE APPLICABLE, ALL WALL LIGHTS, LOW LIGHTS, STEP LIGHTS, PICTURE LIGHTS & BATHROOM WALL LIGHTS TO HAVE HEIGHTS CONFIRMED PRIOR TO INSTALLATION. PICTURE LIGHT CLOOPOINTS SHOULD BE SET BETWEEN 1650MM - 1900MM FROM FFL FOR FIRST FIX, DEPENDING ON WHETHER PICTURE LIGHTS ARE FIXED TO FRAME OR WALL MOUNTED. DECORATIVE BATHROOM WALL MIRROR LIGHTS EITHER SIDE OR ON A MIRROR SHOULD BE SET BETWEEN 1500MM - 1650MM FROM FFL FOR FIRST FIX, CLIENT TO CONFIRM.
- LED PICTURE LIGHTS MAY REQUIRE A DRIVER, LOCATION TBC PRIOR TO FIRST FIX. POSSIBLE LOCATIONS FOR DRIVER COULD BE CONCEALED IN LOCAL JOINERY, FIXED TO BACK OF PICTURE FRAME OR LOCATED IN A SMALL HOLE IN THE WALL BEHIND WHERE THE PICTURE WILL HANG. ALL TBC WITH CLIENT & ELECTRICIAN.
- POSITION OF ALL LIGHTS TO BE MEASURED FROM CENTRE OF FITTING UNLESS OTHERWISE STATED.
- IF JOISTS CONFLICT WITH POSITIONING OF DOWNLIGHT PLEASE CONTACT LHD TO CONFIRM NEW POSITION.
- RECESSED UPLIGHTS SHOULD BE SET 50MM FROM VERTICAL FACE. HOLES MUST NOT BE CUT UNTIL EXACT POSITION IS CONFIRMED.
- SKIRTING DETAILS AND HEIGHTS MUST BE CONFIRMED PRIOR TO INSTALLATION OF ALL LOW LEVEL FLOOR WASHERS.
- WINDOW TREATMENT TO BE CONFIRMED PRIOR TO DECIDING EXACT POSITIONS OF DOWNLIGHTS / WALL LIGHTS / PICTURE LIGHTS.
- BESIDE READING LIGHTS SET AT APPROXIMATELY 1200MM FROM FFL, DEPENDING ON HEIGHT OF BED. TO BE CONFIRMED ON SITE BY CLIENT/ARCHITECT/INTERIOR DESIGNER.
- POSITION OF PIR SENSORS TBC BY CONTRACTOR DEPENDING ON RADIUS OF DETECTOR.
- EXACT HEIGHT / POSITION OF SOCKETS & SWITCHES BY BEDSIDES IS DEPENDANT ON SIZE & POSITION OF BED. TO BE CONFIRMED ON AN ELEVATION BY CLIENT / INTERIOR DESIGNER / ARCHITECT. EITHER 900MM OR 1200MM IS RECOMMENDED.
- JOINERY LIGHTING TO BE CONFIRMED ON RECEIPT OF FINAL CONSTRUCTION DRAWINGS FROM INTERIOR DESIGNER, ARCHITECT / JOINER.
- CONTROL PLATES FOR CONTROL SYSTEMS ARE INDICATIVE ONLY. AV SUPPLIER TO CONFIRM.

GENERAL NOTES

- LIGHT HOUSE DESIGNS DO NOT SUPPLY LIGHT FITTINGS. PLEASE USE THE LIGHTING SCHEDULE FROM LIGHT HOUSE DESIGNS TO OBTAIN QUOTATIONS DIRECT FROM EACH SUPPLIER. LIGHT HOUSE DESIGNS CANNOT BE HELD RESPONSIBLE FOR THE PERFORMANCE OF ANY FITTINGS SUBSTITUTED BY THE ELECTRICAL CONTRACTOR / CLIENT. AS THESE MAY NOT MEET THE STANDARDS OF THE ORIGINAL DESIGN INTENT.
- DRAWING TO BE READ IN CONJUNCTION WITH LIGHT HOUSE DESIGNS LUMINAIRE SCHEDULE & SPECIFICATION DOCUMENT.
- LIGHTING SCHEDULE IS FOR GUIDANCE ONLY. CONTRACTOR TO VERIFY BACKGROUND TAKEN FROM ARCHITECTS DRAWING.

XREF: 300009

LUMINAIRE REFERENCE KEY

- D - DOWNLIGHT
- FP - FRAMING PROJECTOR
- L - LINEAR LED
- P - PENDANT
- PL - PICTURE LIGHT
- S - SPOTLIGHT / SPIKE LIGHT
- T - TRACK
- TL - TASK LIGHT / TABLE / FLOOR
- U - UPLIGHT
- W - WALL LIGHT
- K - CONTROL SYSTEM KEYPAD

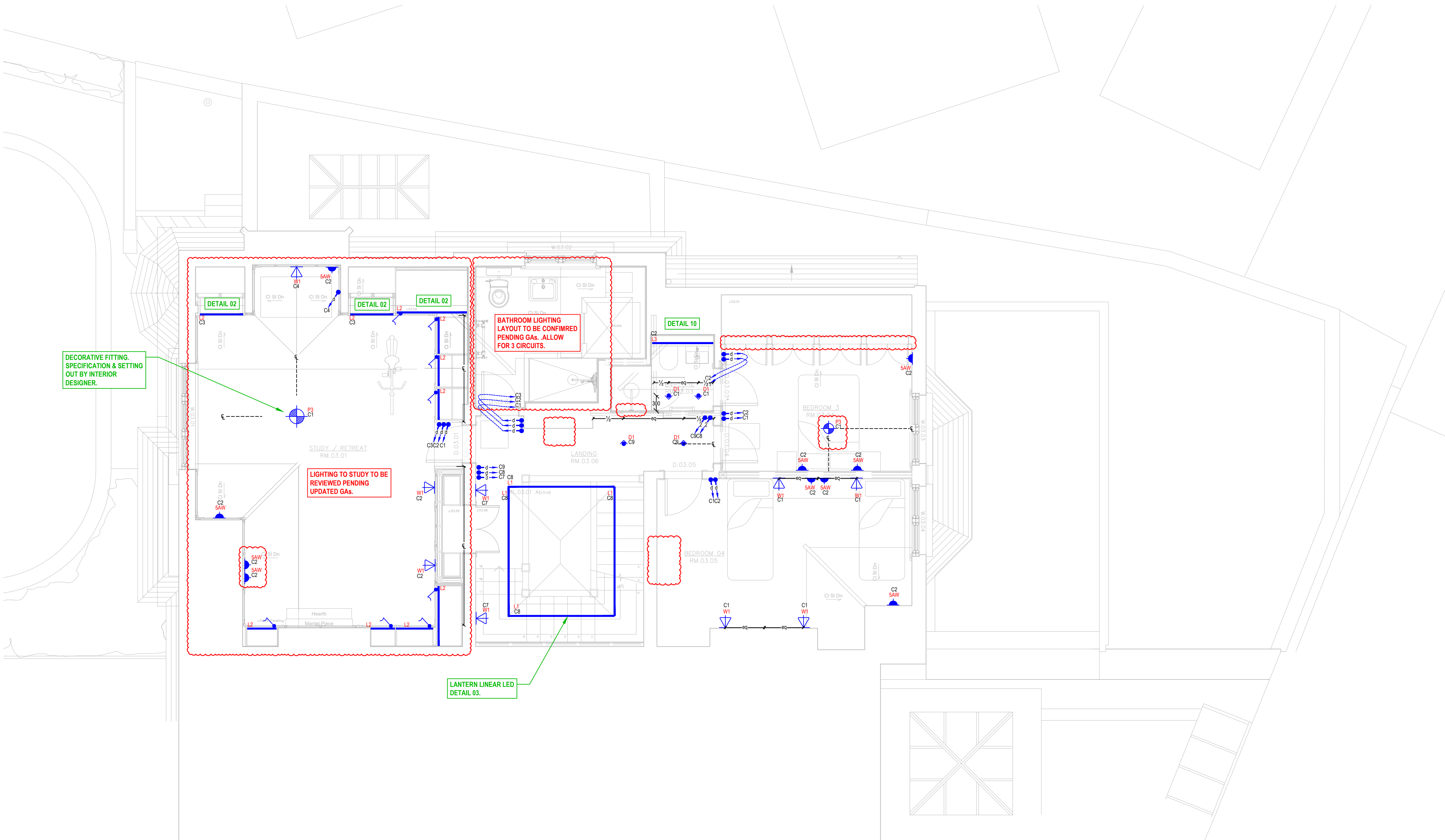

A	06-07-2023	RED CLOUDED AREAS	CS	ES
1ST	19-06-2023	FIRST ISSUE	ES	TF
	23-03-2023	DRAFT FOR COMMENTS	ES	XX
REV	DATE	DESCRIPTION	DRAWN	CHECKED

CLIENT NAME
MR & MRS KORGAONKAR

PROJECT
GAINSBOROUGH GARDENS

DRAWING TITLE
PROPOSED THIRD FLOOR
LIGHTING PLAN



LIGHT HOUSE
DESIGNS

Office: 01367 850 069
Email: enquiries@light-housedesigns.com
11A Oaklaze Farm Workshops, Filkins, Lechlade, Gloucestershire, GL7 3PB

SCALE	DATE	DRAWN	CHECKED	REV
1:50@A1	06-07-2023	CS	ES	A