Walkerbushe Architects

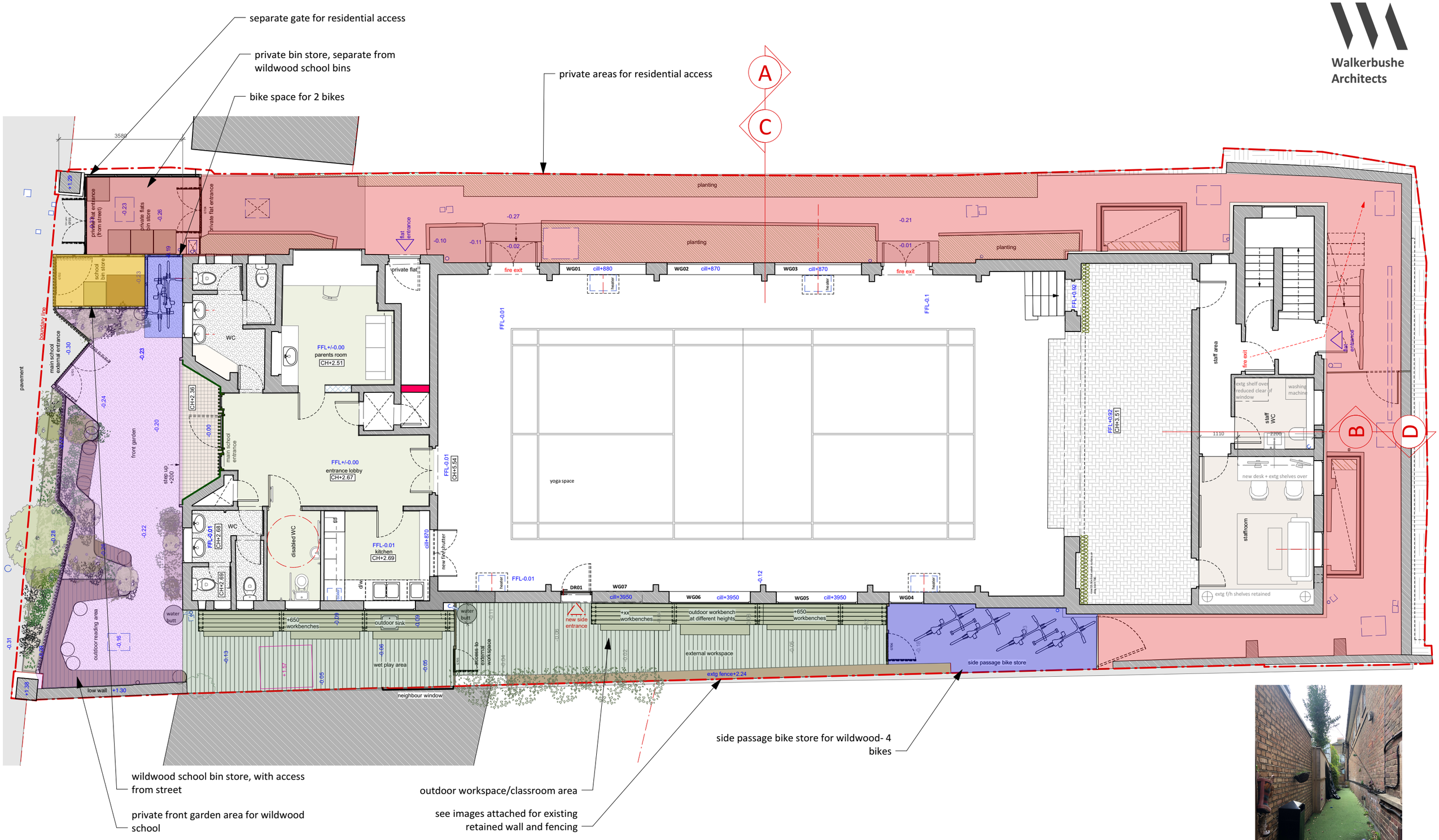

existing wall/fencing retained along side passage where outdoor classroom will be situated

/ xx/xx/22 Issued for planning

1 site plan_as proposed
Scale: 1:100

Walkerbushe Architects
6 Highbury Corner
London N5 1RD

+44 (0) 20 7697 0707
studio@walkerbushe.co.uk

walkerbushe.co.uk

Do not scale this drawing. Check all dimensions site.

Refer to all other relevant drawings and specifications.

In case of any discrepancy or ambiguity refer to CA.

Project	**forest school**
Subject	**plan of site_proposed**
Status	**information**
Date	**April 23**
Scale	**1:100@A3**
Drg	**688_100**
Rev	**/**