

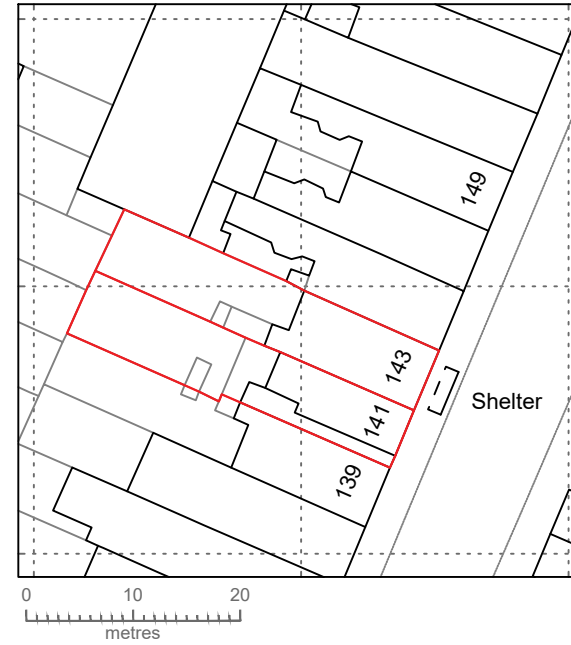

BLOCK MAP
1 : 1250



LOCATION MAP
1 : 500



Redwoods
address. 4 Grosvenor Way - E5 9ND - London
tel. 020 3781 8008
mail. office@redwoodsprojects.co.uk
web. www.redwoodsprojects.co.uk

Any errors on Dimensions to be reported to the Architect prior to commencement of Works.
Dimensions and areas are based on survey information.
This drawing is copyright © Redwoods Projects.
All dimensions to be checked on site Prior work.

REFERENCE: 141-143 FORTRESS ROAD,
LONDON, NW5 2HR
TITLE: EXISTING DRAWINGS
BLOCK AND LOCATION MAP
PROJECT No: 478 | DATE: 23-06-2023
NAME: **E 00**

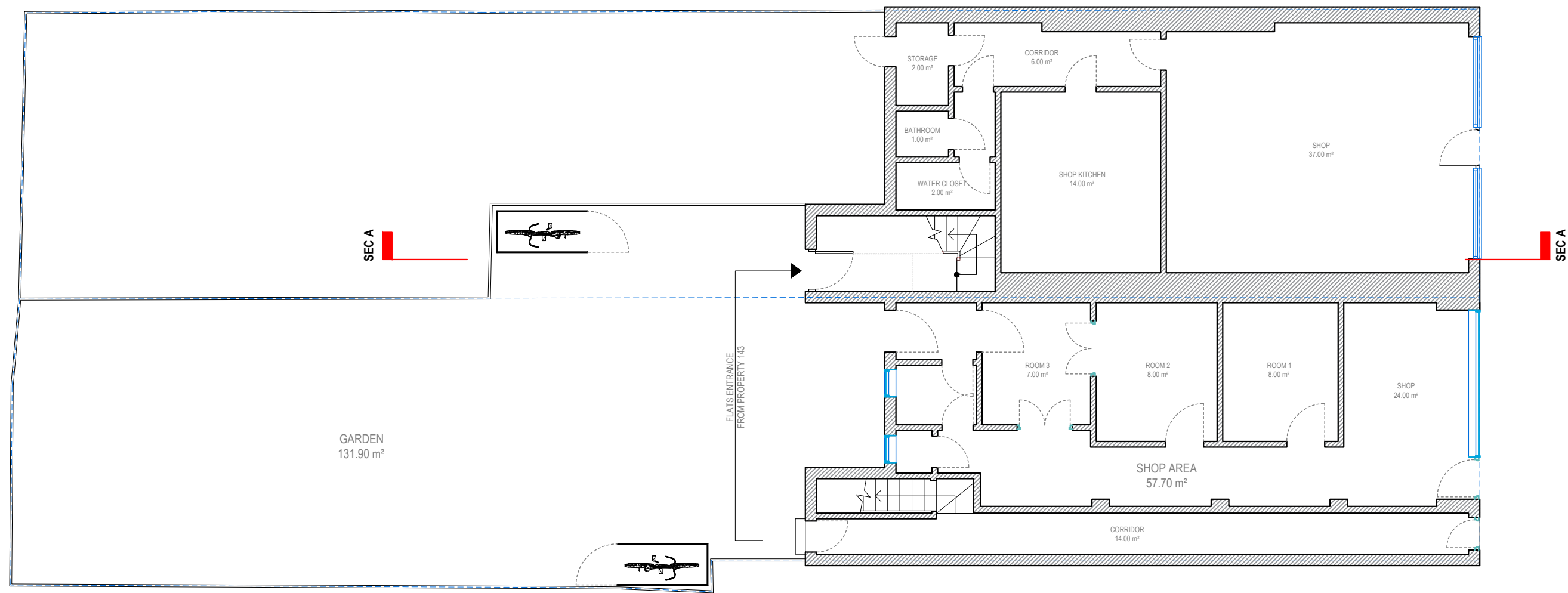

GROUND FLOOR

0 1 2 5m scale 1:100 @A3



address. 4 Grosvenor Way - E5 9ND - London
 tel. 020 3781 8008
 mail. office@redwoodsprojects.co.uk
 web. www.redwoodsprojects.co.uk

Any errors on Dimensions to be reported to the Architect prior to commencement of Works.
 Dimensions and areas are based on survey information.
 This drawing is copyright © Redwoods Projects.
 All dimensions to be checked on site Prior work.

REFERENCE: 141-143 FORTRESS ROAD, LONDON, NW5 2HR

TITLE: EXISTING DRAWINGS FLOOR PLANS

PROJECT No 478 | DATE: 23-06-2023

NAME: **E 01**

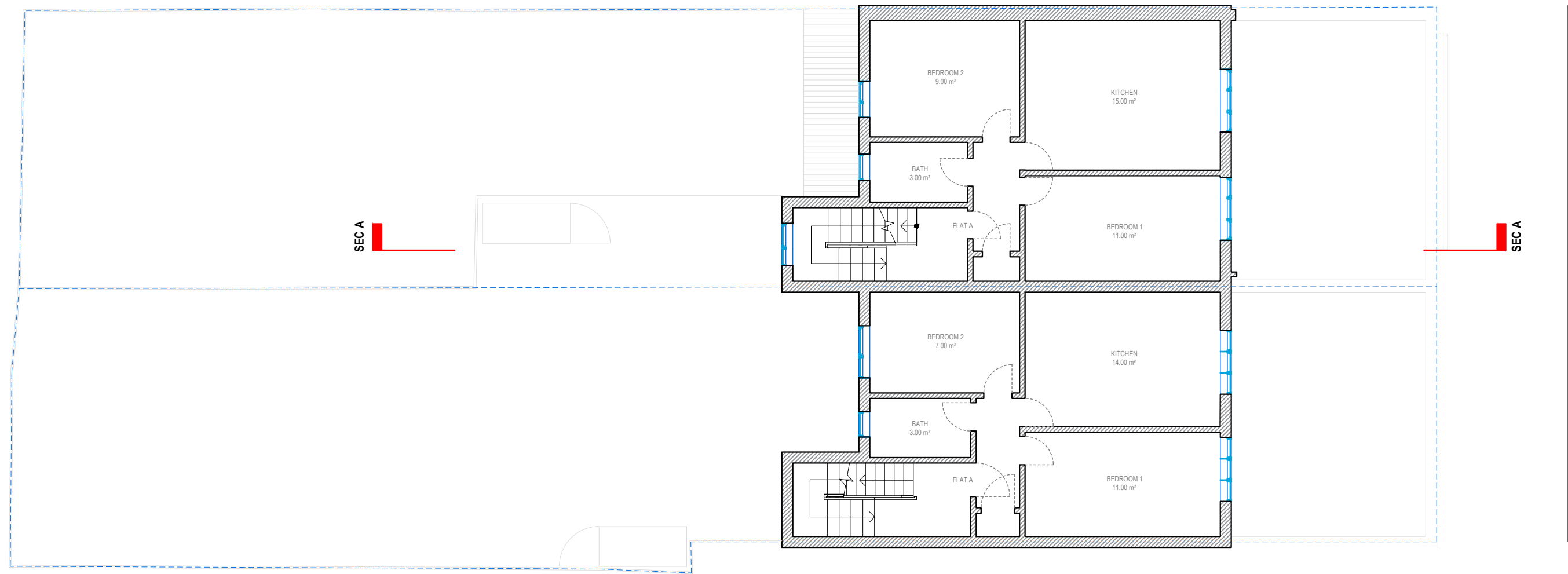

FIRST FLOOR

0 1 2 5m scale
1:100 @A3



address. 4 Grosvenor Way - E5 9ND - London
 tel. 020 3781 8008
 mail. office@redwoodsprojects.co.uk
 web. www.redwoodsprojects.co.uk

Any errors on Dimensions to be reported to the Architect prior to commencement of Works.
 Dimensions and areas are based on survey information.
 This drawing is copyright © Redwoods Projects.
 All dimensions to be checked on site Prior work.

REFERENCE: 141-143 FORTRESS ROAD,
LONDON, NW5 2HR

TITLE: EXISTING DRAWINGS
FLOOR PLANS

PROJECT No 478 | DATE: 23-06-2023

NAME: **E 02**

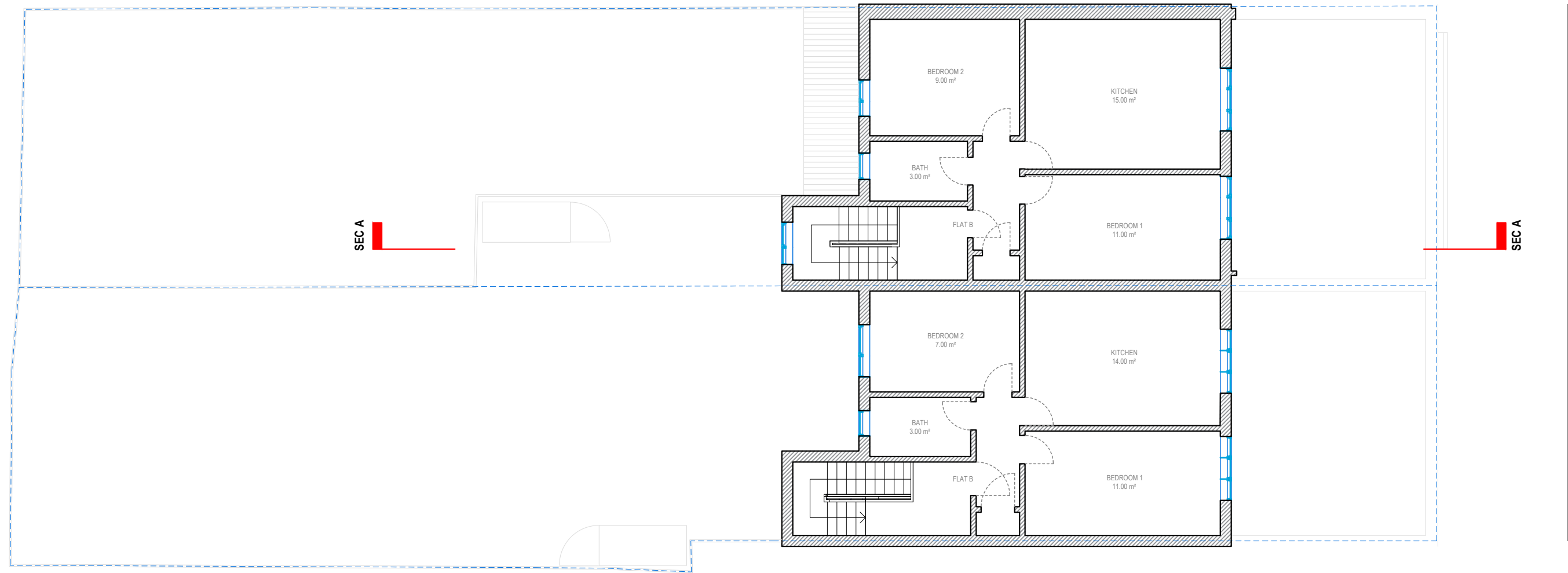

SECOND FLOOR

0 1 2 5m scale
1:100 @A3



address. 4 Grosvenor Way - E5 9ND - London
tel. 020 3781 8008
mail. office@redwoodsprojects.co.uk
web. www.redwoodsprojects.co.uk

Any errors on Dimensions to be reported to the Architect prior to commencement of Works.
Dimensions and areas are based on survey information.
This drawing is copyright © Redwoods Projects.
All dimensions to be checked on site Prior work.

REFERENCE: 141-143 FORTRESS ROAD,
LONDON, NW5 2HR

TITLE: EXISTING DRAWINGS
FLOOR PLANS

PROJECT No 478 | DATE: 23-06-2023

NAME: **E 03**

PROPERTY 145 FORTRESS ROAD

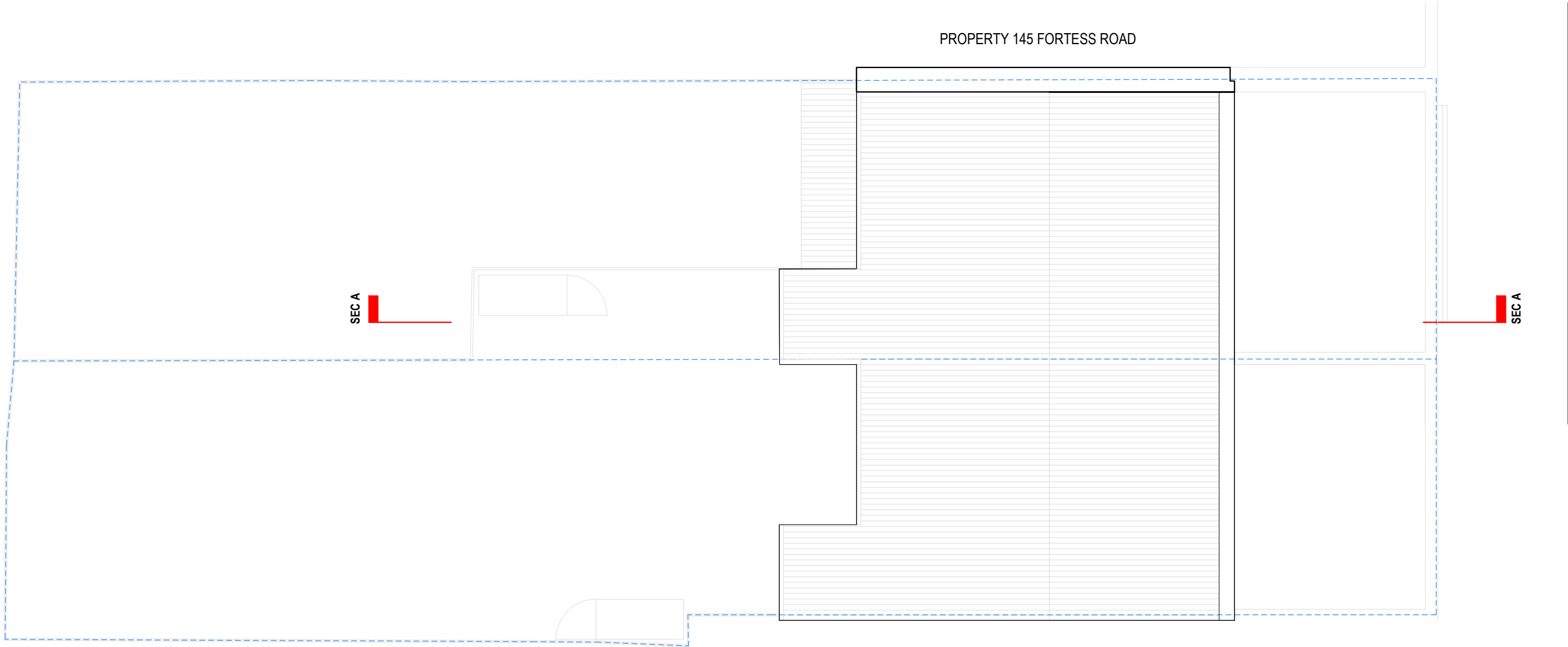

ROOF FLOOR

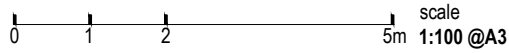

Redwoods

address. 4 Grosvenor Way - E5 9ND - London
 tel. 020 3781 8008
 mail. office@redwoodsprojects.co.uk
 web. www.redwoodsprojects.co.uk

Any errors on Dimensions to be reported to the Architect prior to commencement of Works.
 Dimensions and areas are based on survey information.
 This drawing is copyright © Redwoods Projects.
 All dimensions to be checked on site Prior work.

REFERENCE: 141-143 FORTRESS ROAD, LONDON, NW5 2HR

TITLE: EXISTING DRAWINGS FLOOR PLANS

PROJECT No 478 | DATE: 23-06-2023

NAME: **E 04**



FRONT ELEVATION

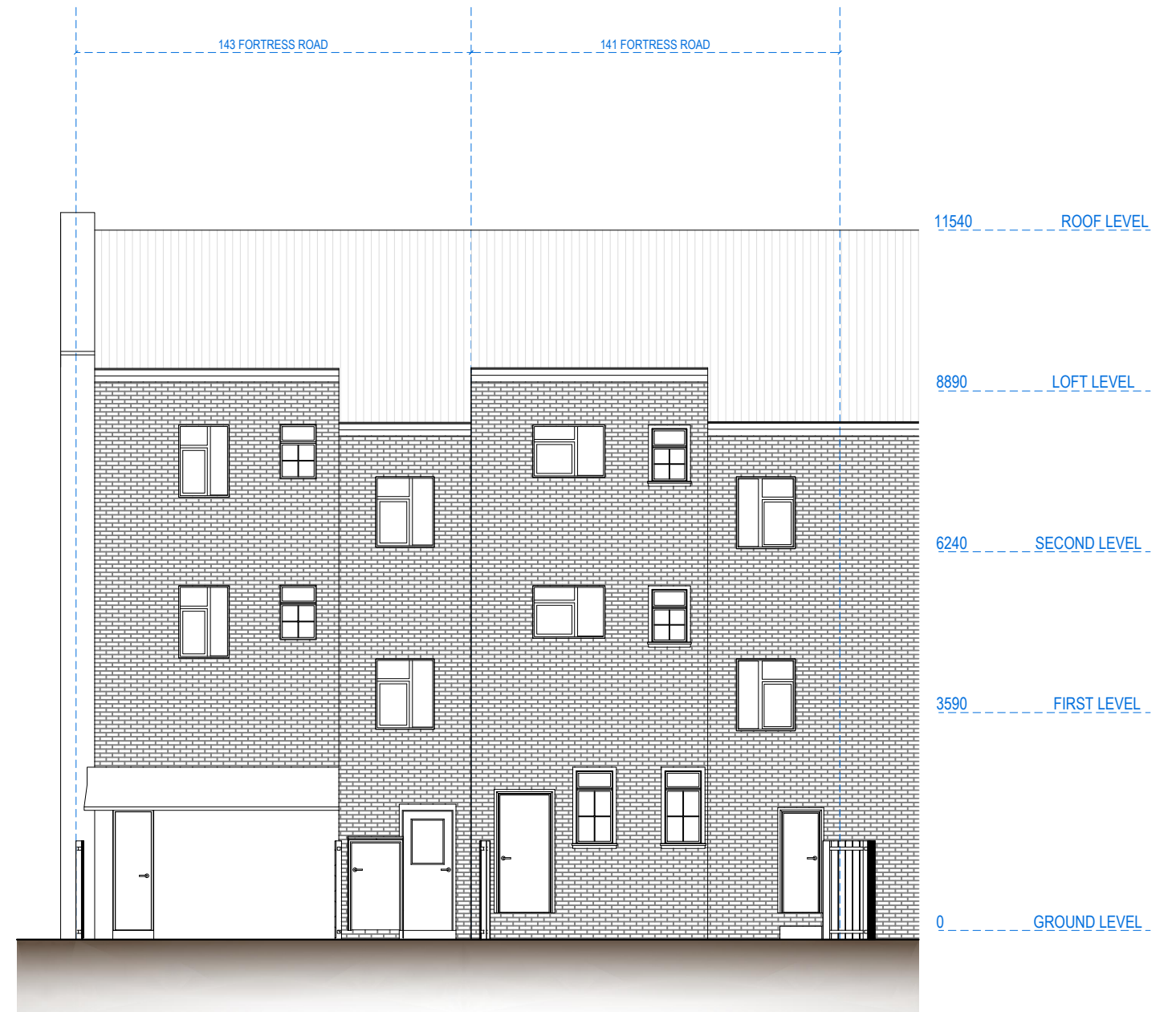

REAR ELEVATION

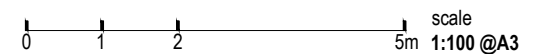

Redwoods

address. 4 Grosvenor Way - E5 9ND - London
 tel. 020 3781 8008
 mail. office@redwoodsprojects.co.uk
 web. www.redwoodsprojects.co.uk

Any errors on Dimensions to be reported to the Architect prior to commencement of Works.
 Dimensions and areas are based on survey information.
 This drawing is copyright © Redwoods Projects.
 All dimensions to be checked on site Prior work.

REFERENCE: 141-143 FORTRESS ROAD,
 LONDON, NW5 2HR

TITLE: EXISTING DRAWINGS
 ELEVATIONS

PROJECT No 478 | DATE: 23-06-2023

NAME: **E 05**

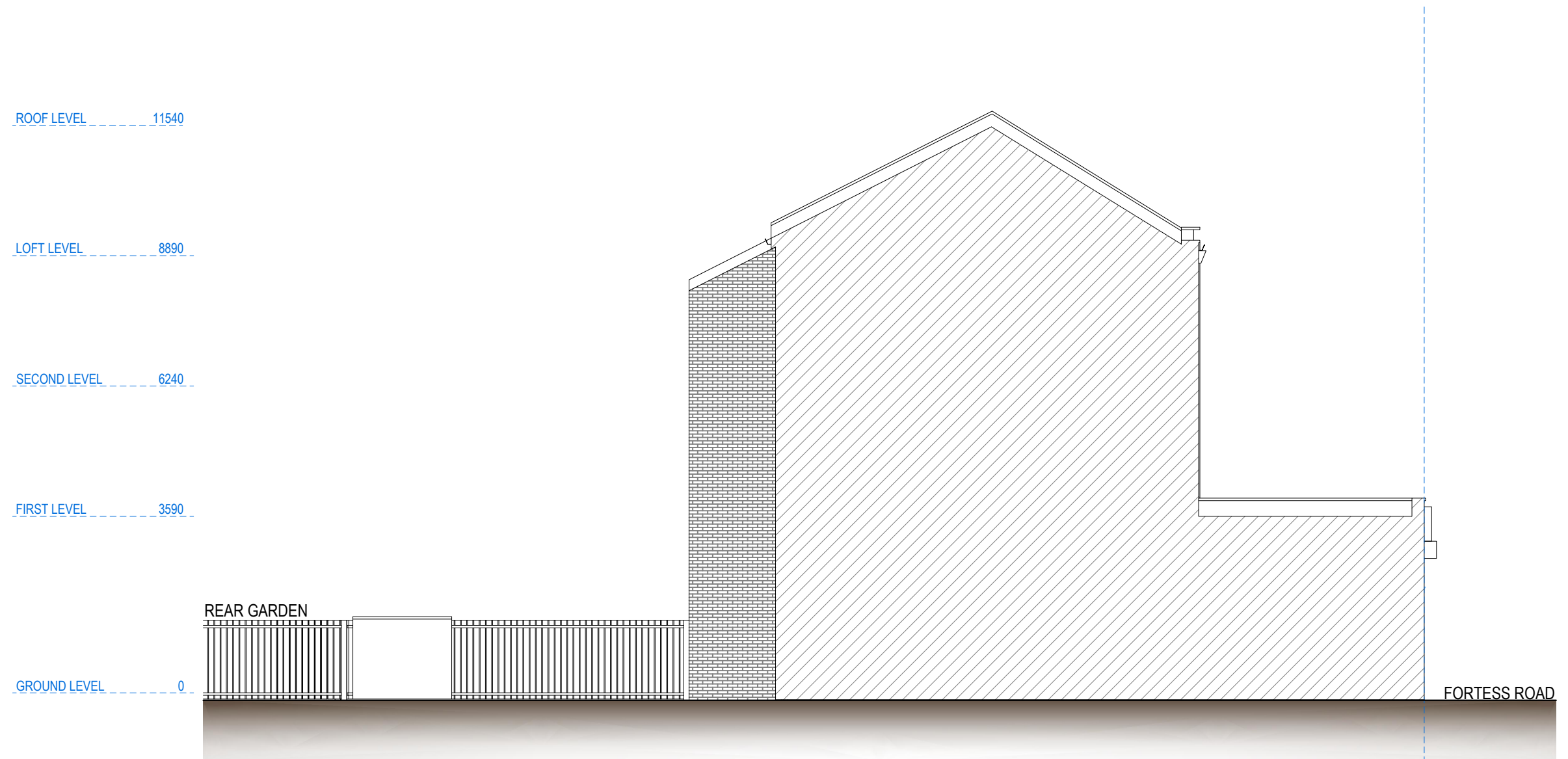

LEFT SIDE ELEVATION

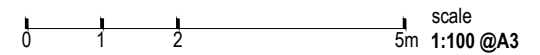

Redwoods

address. 4 Grosvenor Way - E5 9ND - London
 tel. 020 3781 8008
 mail. office@redwoodsprojects.co.uk
 web. www.redwoodsprojects.co.uk

Any errors on Dimensions to be reported to the Architect prior to commencement of Works.
 Dimensions and areas are based on survey information.
 This drawing is copyright © Redwoods Projects.
 All dimensions to be checked on site Prior work.

REFERENCE: 141-143 FORTRESS ROAD,
 LONDON, NW5 2HR

TITLE: EXISTING DRAWINGS
 ELEVATIONS

PROJECT No 478 | DATE: 23-06-2023

NAME: **E 06**

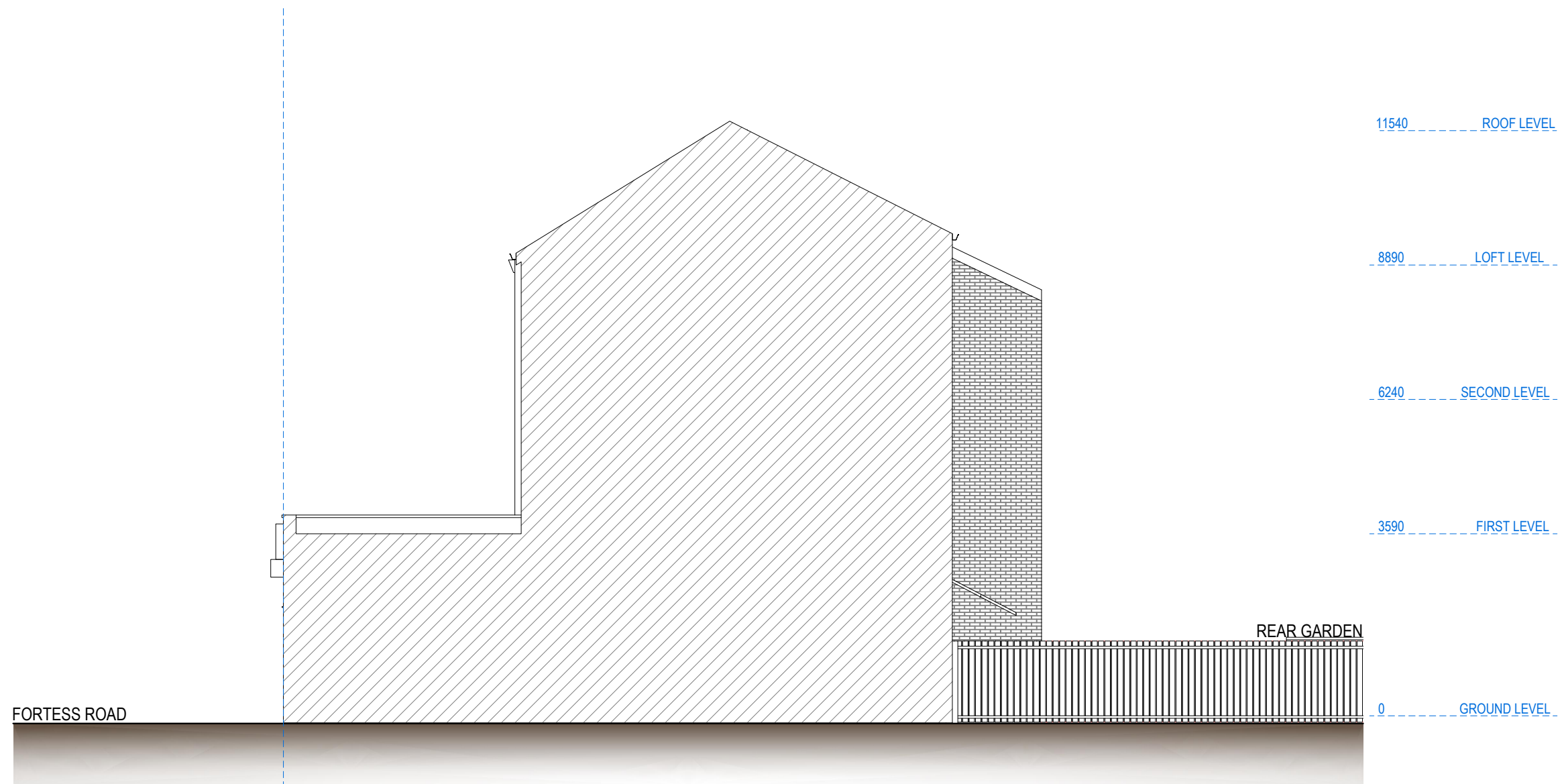

RIGHT SIDE ELEVATION

0 1 2 5m scale 1:100 @A3

Redwoods

address. 4 Grosvenor Way - E5 9ND - London
 tel. 020 3781 8008
 mail. office@redwoodsprojects.co.uk
 web. www.redwoodsprojects.co.uk

Any errors on Dimensions to be reported to the Architect prior to commencement of Works.
 Dimensions and areas are based on survey information.
 This drawing is copyright © Redwoods Projects.
 All dimensions to be checked on site Prior work.

REFERENCE: 141-143 FORTRESS ROAD,
 LONDON, NW5 2HR

TITLE: EXISTING DRAWINGS
 ELEVATIONS

PROJECT No 478 | DATE: 23-06-2023

NAME: **E 07**

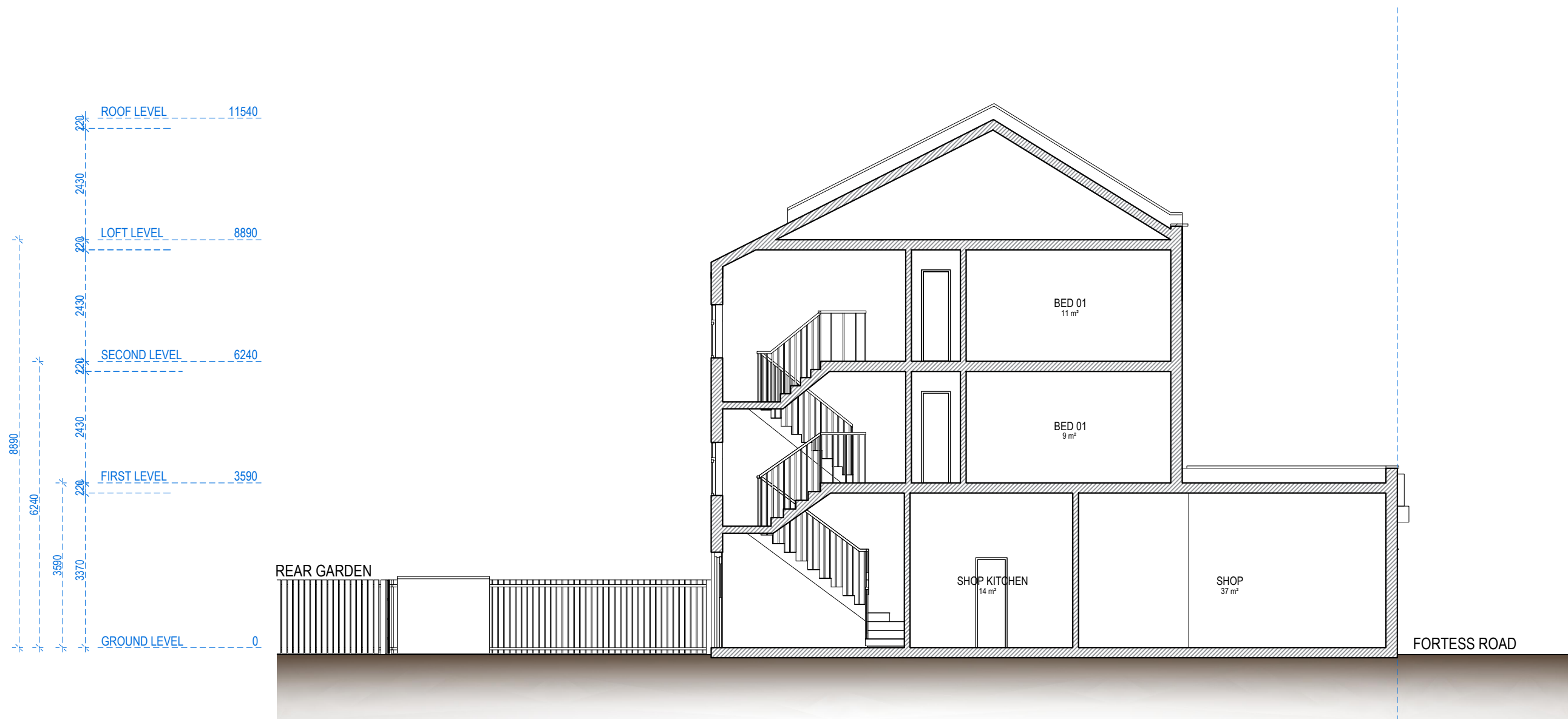

SECTION A-A

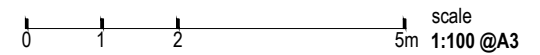

Redwoods

address. 4 Grosvenor Way - E5 9ND - London
 tel. 020 3781 8008
 mail. office@redwoodsprojects.co.uk
 web. www.redwoodsprojects.co.uk

Any errors on Dimensions to be reported to the Architect prior to commencement of Works.
 Dimensions and areas are based on survey information.
 This drawing is copyright © Redwoods Projects.
 All dimensions to be checked on site Prior work.

REFERENCE: 141-143 FORTRESS ROAD,
 LONDON, NW5 2HR

TITLE: EXISTING DRAWINGS
 SECTIONS

PROJECT No 478 | DATE: 23-06-2023

NAME: **E 08**



BLOCK MAP
1 : 1250

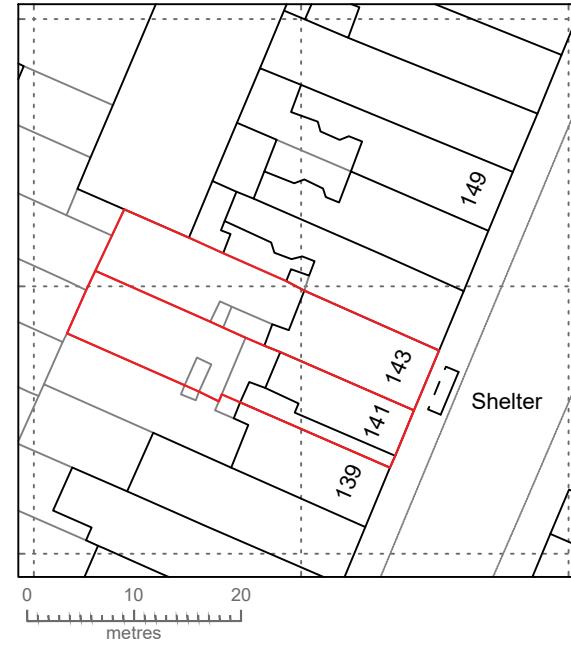

LOCATION MAP
1 : 500

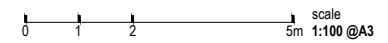

address. 4 Grosvenor Way - E5 9ND - London
tel. 020 3781 8008
mail. office@redwoodsprojects.co.uk
web. www.redwoodsprojects.co.uk

Any errors on Dimensions to be reported to the Architect prior to commencement of Works.
Dimensions and areas are based on survey information.
This drawing is copyright © Redwoods Projects.
All dimensions to be checked on site Prior work.

REFERENCE: 141-143 FORTRESS ROAD,
LONDON, NW5 2HR
TITLE: PROPOSED DRAWINGS
BLOCK AND LOCATION MAP
PROJECT No: 478 | DATE: 23-06-2023
NAME: **P 00**

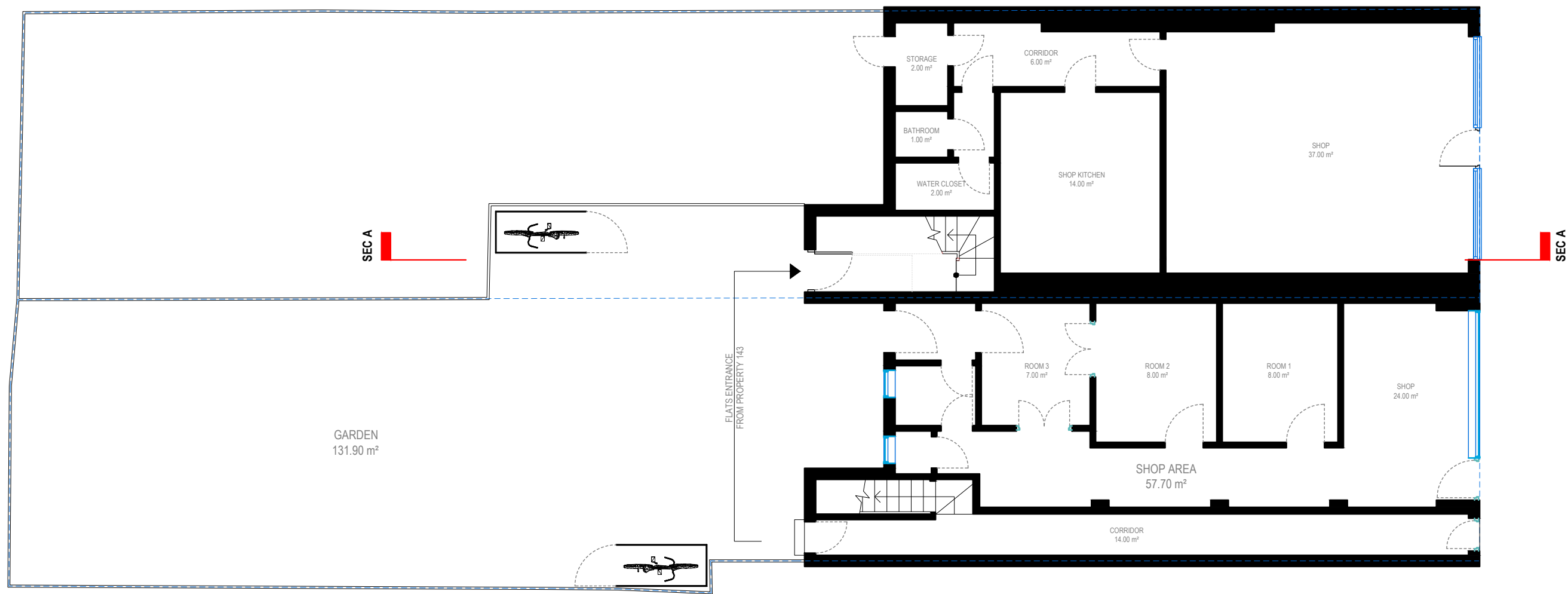

GROUND FLOOR

0 1 2 5m scale 1:100 @A3



address. 4 Grosvenor Way - E5 9ND - London
 tel. 020 3781 8008
 mail. office@redwoodsprojects.co.uk
 web. www.redwoodsprojects.co.uk

Any errors on Dimensions to be reported to the Architect prior to commencement of Works. Dimensions and areas are based on survey information. This drawing is copyright © Redwoods Projects. All dimensions to be checked on site Prior work.

REFERENCE: 141-143 FORTRESS ROAD, LONDON, NW5 2HR

TITLE: PROPOSED DRAWINGS FLOOR PLANS

PROJECT No 478 | DATE: 23-06-2023

NAME: **P 01**



FIRST FLOOR

0 1 2 5m scale
1:100 @A3



address. 4 Grosvenor Way - E5 9ND - London
tel. 020 3781 8008
mail. office@redwoodsprojects.co.uk
web. www.redwoodsprojects.co.uk

Any errors on Dimensions to be reported to the Architect prior to commencement of Works.
Dimensions and areas are based on survey information.
This drawing is copyright © Redwoods Projects.
All dimensions to be checked on site Prior work.

REFERENCE: 141-143 FORTRESS ROAD,
LONDON, NW5 2HR

TITLE: PROPOSED DRAWINGS
FLOOR PLANS

PROJECT No 478 | DATE: 23-06-2023

NAME: **P 02**

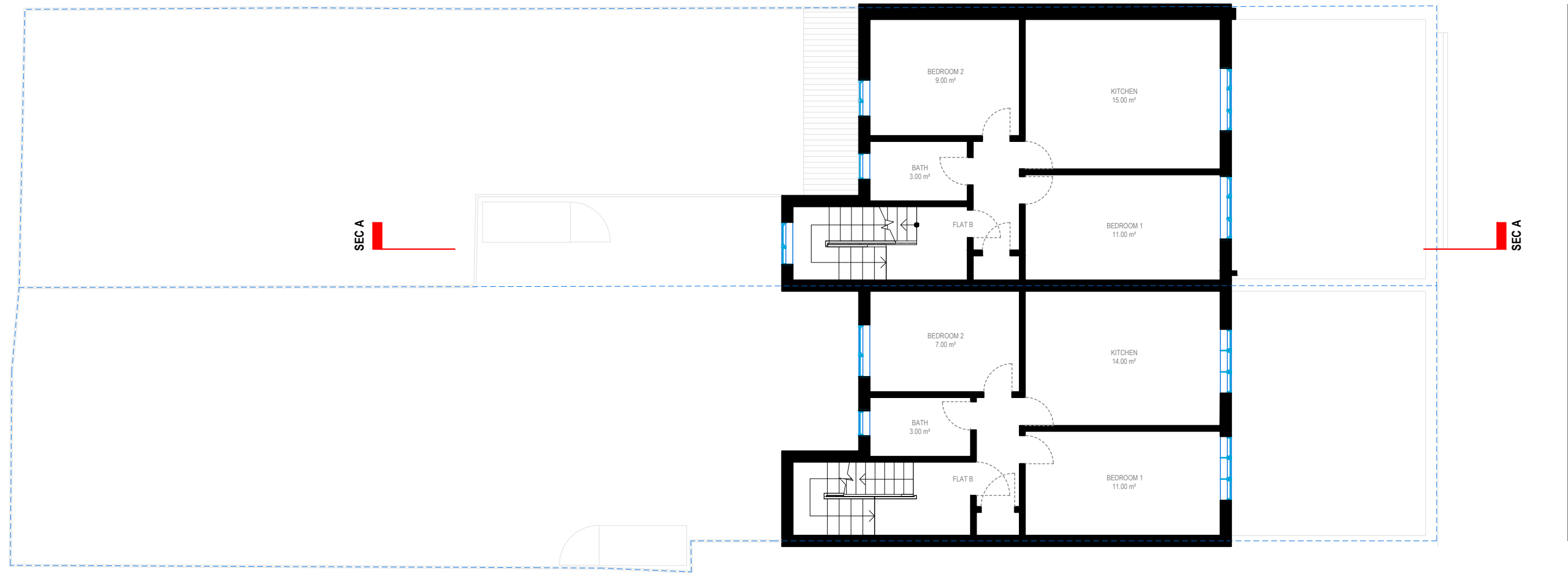

SECOND FLOOR

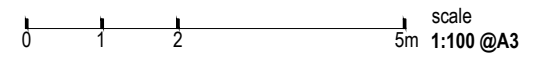

address. 4 Grosvenor Way - E5 9ND - London
 tel. 020 3781 8008
 mail. office@redwoodsprojects.co.uk
 web. www.redwoodsprojects.co.uk

Any errors on Dimensions to be reported to the Architect prior to commencement of Works.
 Dimensions and areas are based on survey information.
 This drawing is copyright © Redwoods Projects.
 All dimensions to be checked on site Prior work.

REFERENCE: 141-143 FORTRESS ROAD,
 LONDON, NW5 2HR

TITLE: PROPOSED DRAWINGS
 FLOOR PLANS

PROJECT No 478 | DATE: 23-06-2023

NAME: **P 03**

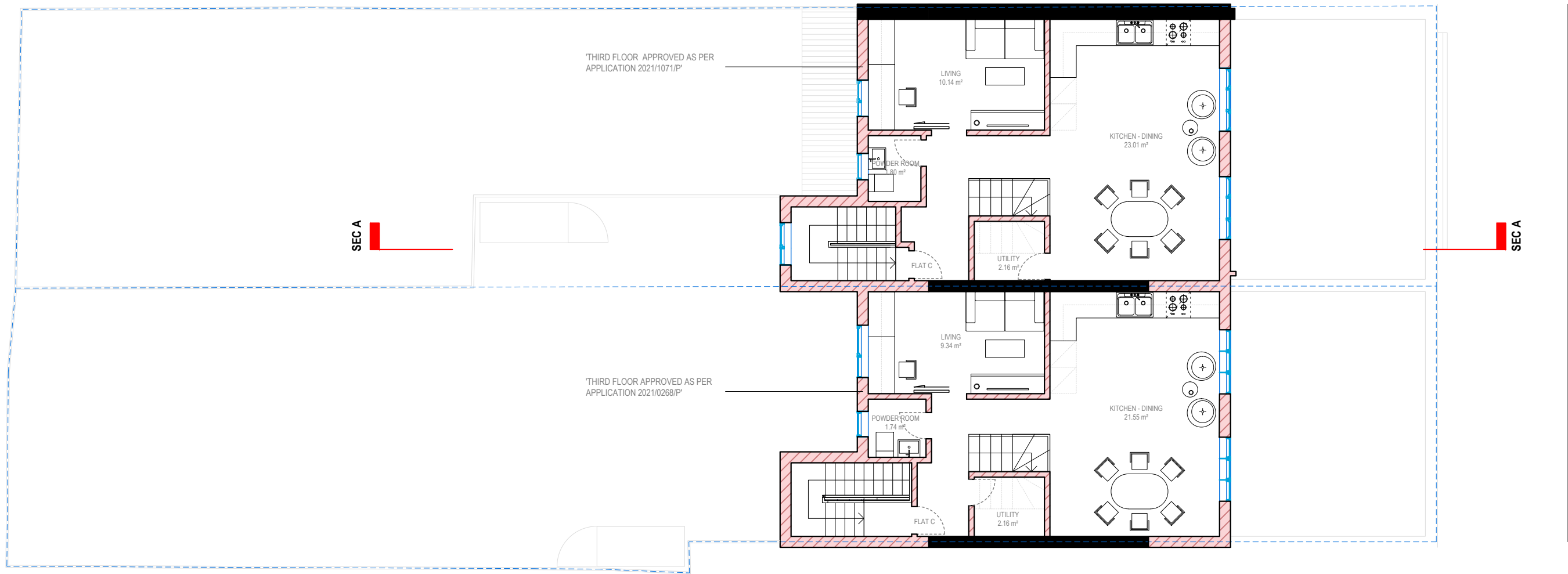

THIRD FLOOR

143 FLAT C - THIRD FLOOR G.I.A **46.05 m²** + LOFT FLOOR G.I.A **34.60 m²** = **80.65 m²**
 2 STOREY - 2 BEDROOMS FLAT - 3P - 2.0 m² BUILT-IN STORAGE

141 FLAT C - THIRD FLOOR G.I.A **42.64 m²** + LOFT FLOOR G.I.A **32.68 m²** = **75.32 m²**
 2 STOREY - 2 BEDROOMS FLAT - 3P - 2.0 m² BUILT-IN STORAGE

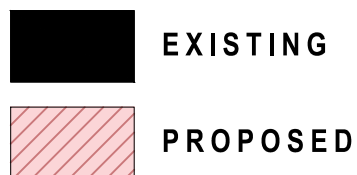

0 1 2 5m scale 1:100 @A3

Redwoods

address. 4 Grosvenor Way - E5 9ND - London
 tel. 020 3781 8008
 mail. office@redwoodsprojects.co.uk
 web. www.redwoodsprojects.co.uk

Any errors on Dimensions to be reported to the Architect prior to commencement of Works.
 Dimensions and areas are based on survey information.
 This drawing is copyright © Redwoods Projects.
 All dimensions to be checked on site Prior work.

REFERENCE: 141-143 FORTRESS ROAD,
 LONDON, NW5 2HR

TITLE: PROPOSED DRAWINGS
 FLOOR PLANS

PROJECT No 478 | DATE: 23-06-2023

NAME: **P 04**

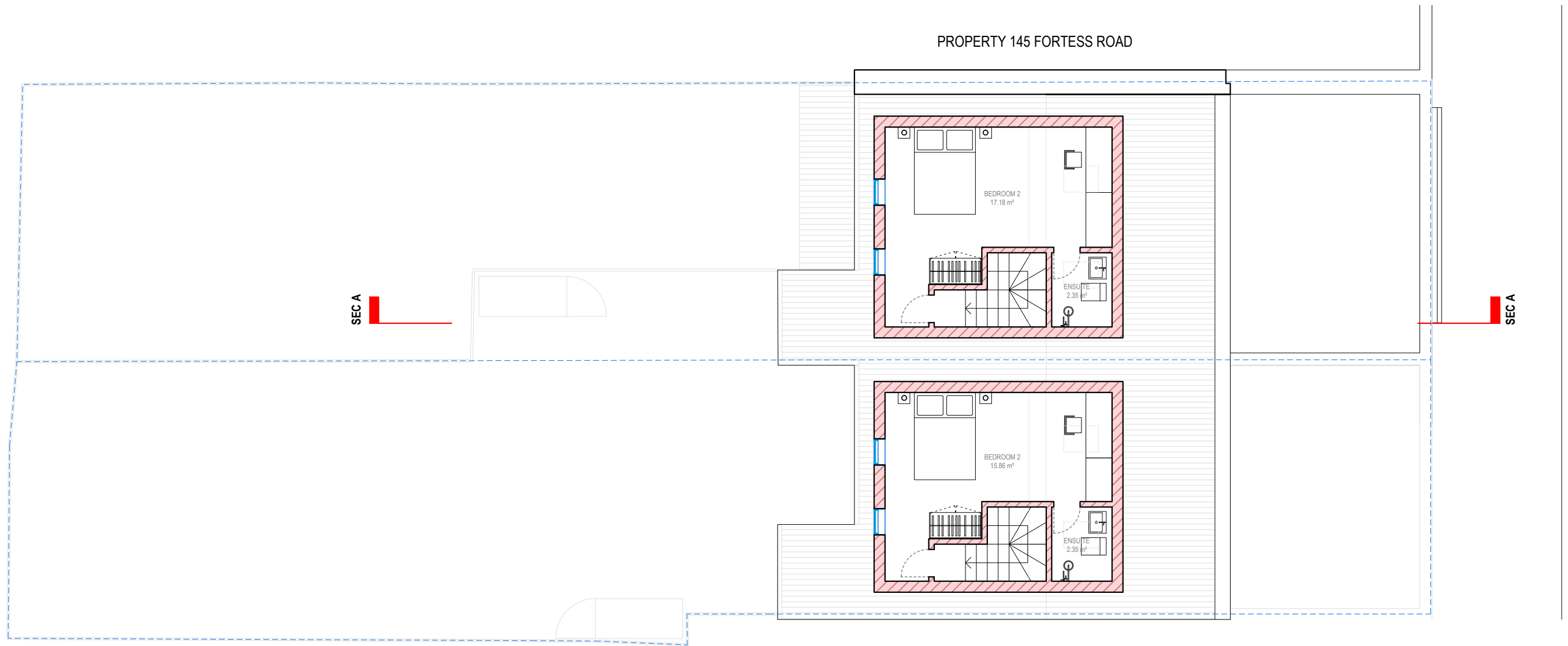

LOFT FLOOR

143 FLAT C - THIRD FLOOR G.I.A **46.05 m²** + LOFT FLOOR G.I.A **34.60 m²** = **80.65 m²**
 2 STOREY - 2 BEDROOMS FLAT - 3P - 2.0 m² BUILT-IN STORAGE

141 FLAT C - THIRD FLOOR G.I.A **42.64 m²** + LOFT FLOOR G.I.A **32.68 m²** = **75.32 m²**
 2 STOREY - 2 BEDROOMS FLAT - 3P - 2.0 m² BUILT-IN STORAGE

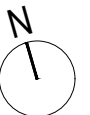
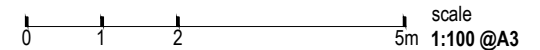
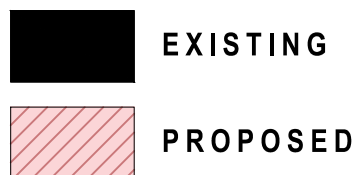

Redwoods

address. 4 Grosvenor Way - E5 9ND - London
 tel. 020 3781 8008
 mail. office@redwoodsprojects.co.uk
 web. www.redwoodsprojects.co.uk

Any errors on Dimensions to be reported to the Architect prior to commencement of Works.
 Dimensions and areas are based on survey information.
 This drawing is copyright © Redwoods Projects.
 All dimensions to be checked on site Prior work.

REFERENCE: 141-143 FORTRESS ROAD,
 LONDON, NW5 2HR

TITLE: PROPOSED DRAWINGS
 FLOOR PLANS

PROJECT No 478 | DATE: 23-06-2023

NAME: **P 05**

PROPERTY 145 FORTRESS ROAD

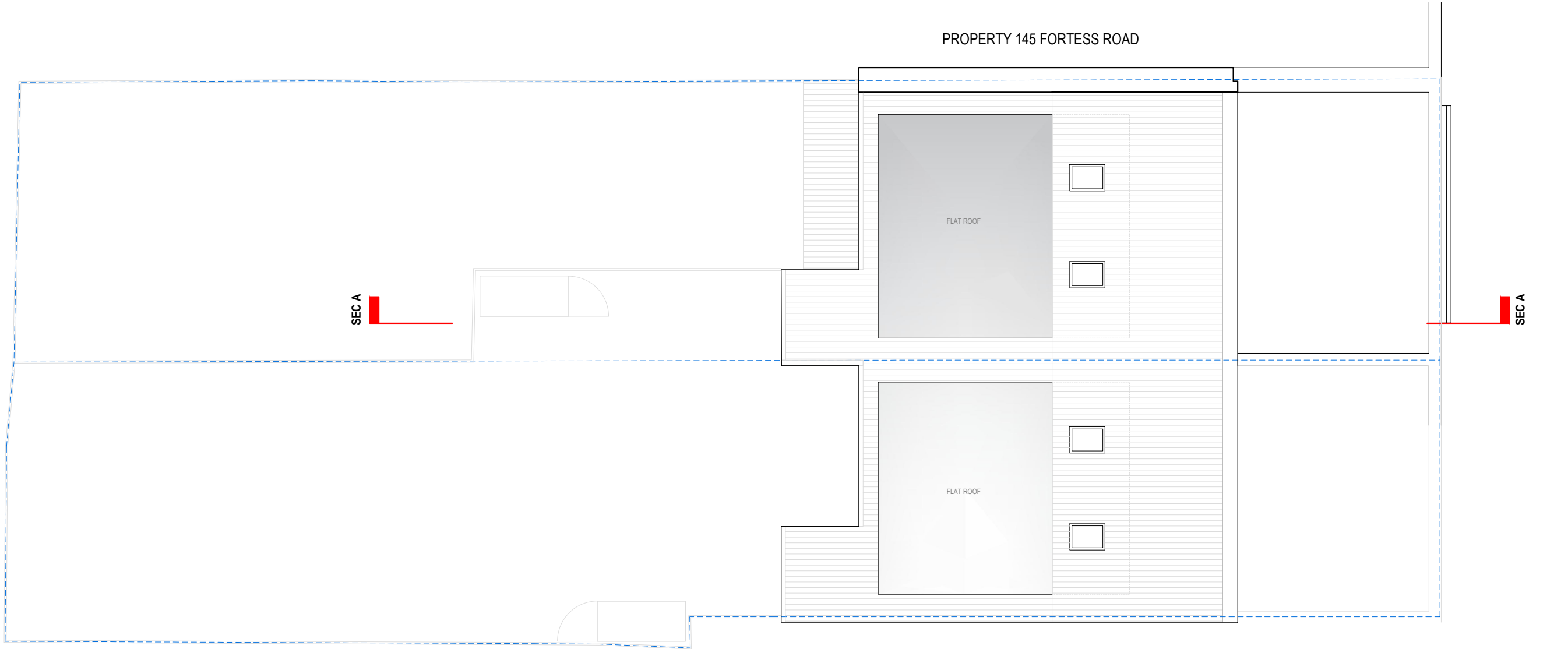

ROOF FLOOR

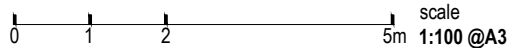

Redwoods

address. 4 Grosvenor Way - E5 9ND - London
 tel. 020 3781 8008
 mail. office@redwoodsprojects.co.uk
 web. www.redwoodsprojects.co.uk

Any errors on Dimensions to be reported to the Architect prior to commencement of Works.
 Dimensions and areas are based on survey information.
 This drawing is copyright © Redwoods Projects.
 All dimensions to be checked on site Prior work.

REFERENCE: 141-143 FORTRESS ROAD, LONDON, NW5 2HR

TITLE: PROPOSED DRAWINGS FLOOR PLANS

PROJECT No 478 | DATE: 23-06-2023

NAME: **P 06**



FRONT ELEVATION

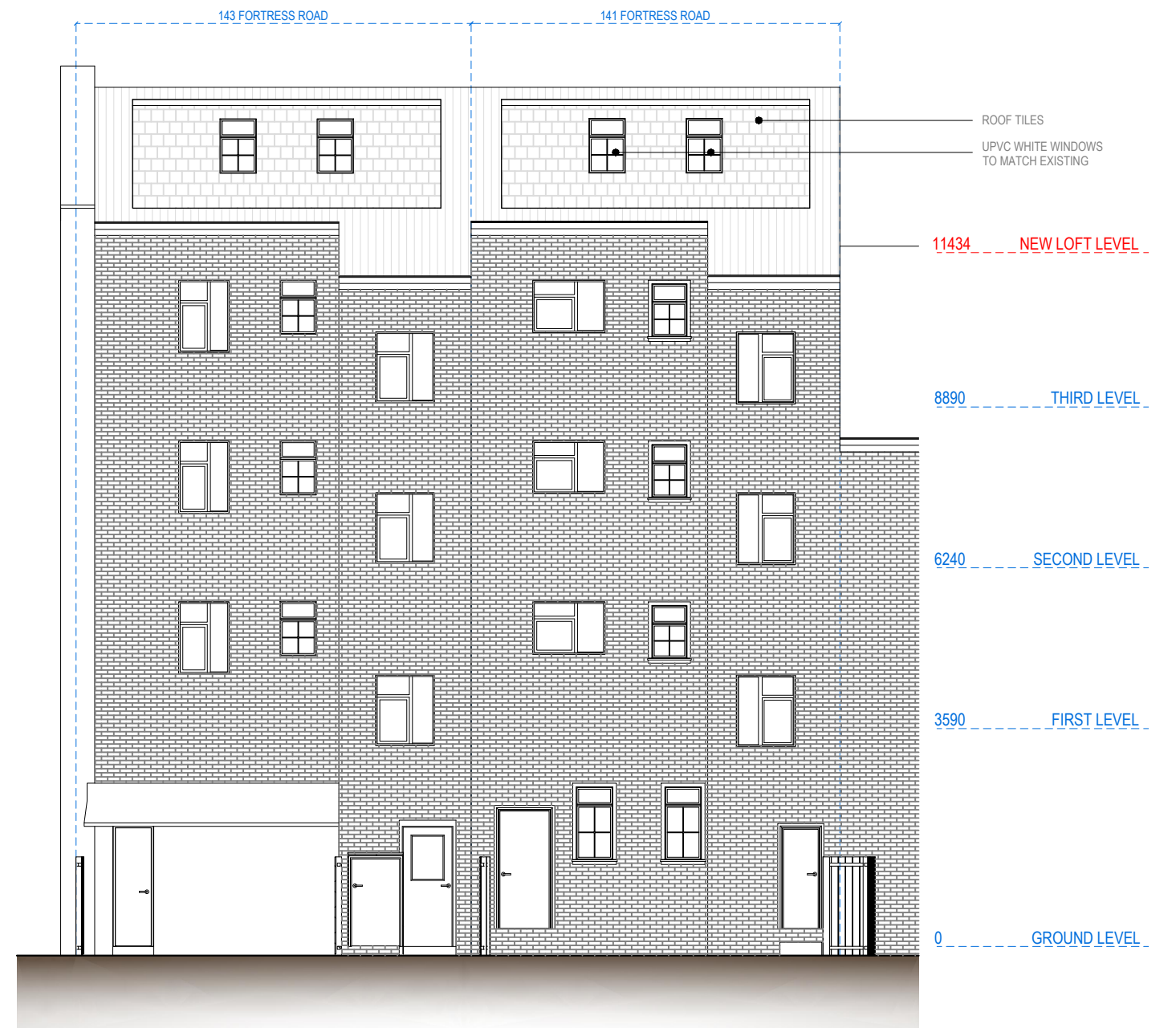

REAR ELEVATION

0 1 2 5m scale 1:100 @A3

Redwoods

address. 4 Grosvenor Way - E5 9ND - London
 tel. 020 3781 8008
 mail. office@redwoodsprojects.co.uk
 web. www.redwoodsprojects.co.uk

Any errors on Dimensions to be reported to the Architect prior to commencement of Works.
 Dimensions and areas are based on survey information.
 This drawing is copyright © Redwoods Projects.
 All dimensions to be checked on site Prior work.

REFERENCE: 141-143 FORTRESS ROAD,
 LONDON, NW5 2HR

TITLE: PROPOSED DRAWINGS
 ELEVATIONS

PROJECT No 478 | DATE: 23-06-2023

NAME: **P 07**

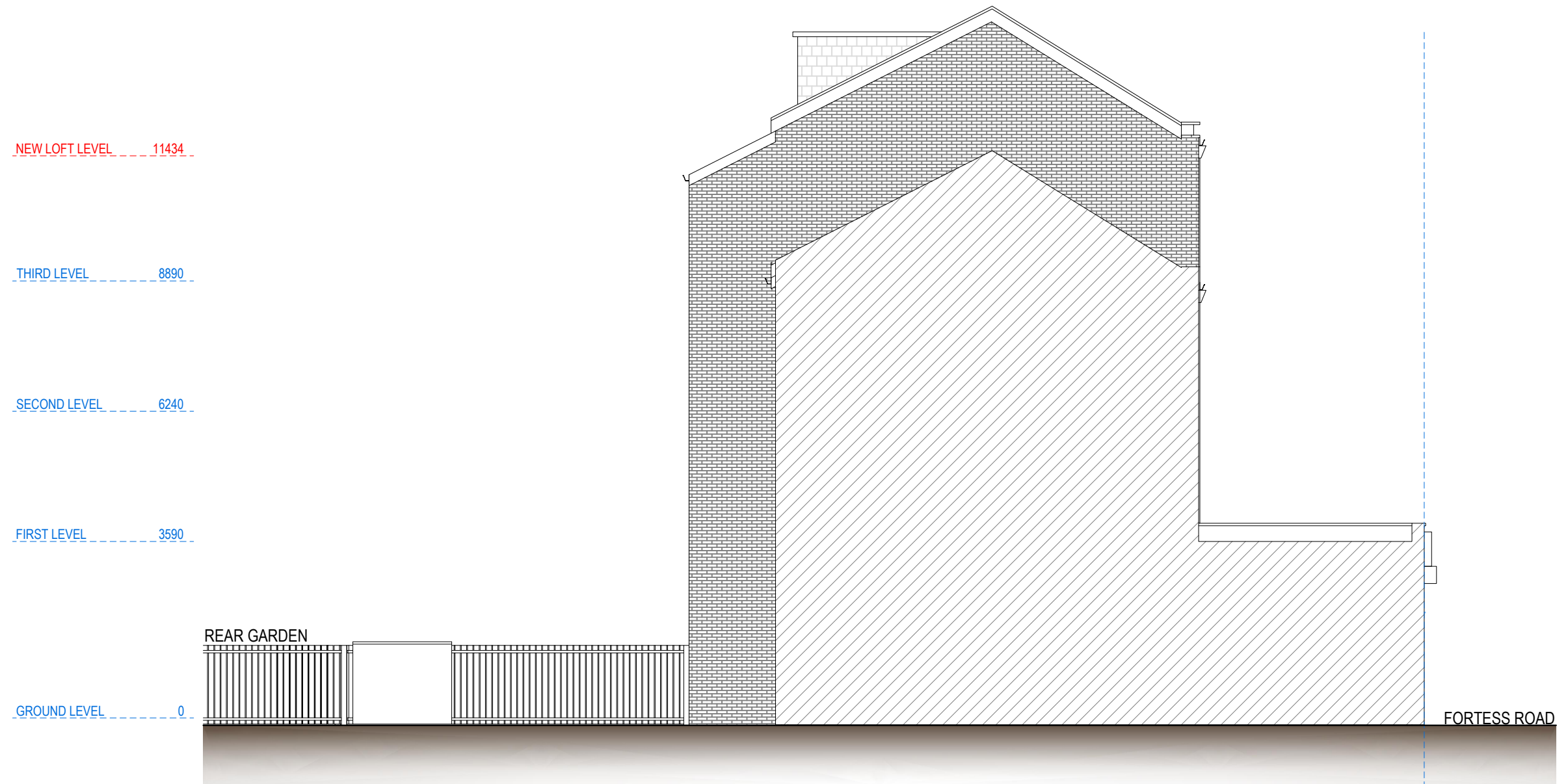

LEFT SIDE ELEVATION

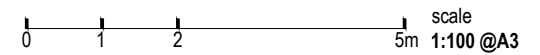

Redwoods

address. 4 Grosvenor Way - E5 9ND - London
 tel. 020 3781 8008
 mail. office@redwoodsprojects.co.uk
 web. www.redwoodsprojects.co.uk

Any errors on Dimensions to be reported to the Architect prior to commencement of Works.
 Dimensions and areas are based on survey information.
 This drawing is copyright © Redwoods Projects.
 All dimensions to be checked on site Prior work.

REFERENCE: 141-143 FORTRESS ROAD,
 LONDON, NW5 2HR

TITLE: EXISTING DRAWINGS
 ELEVATIONS

PROJECT No 478 | DATE: 23-06-2023

NAME: **P 08**

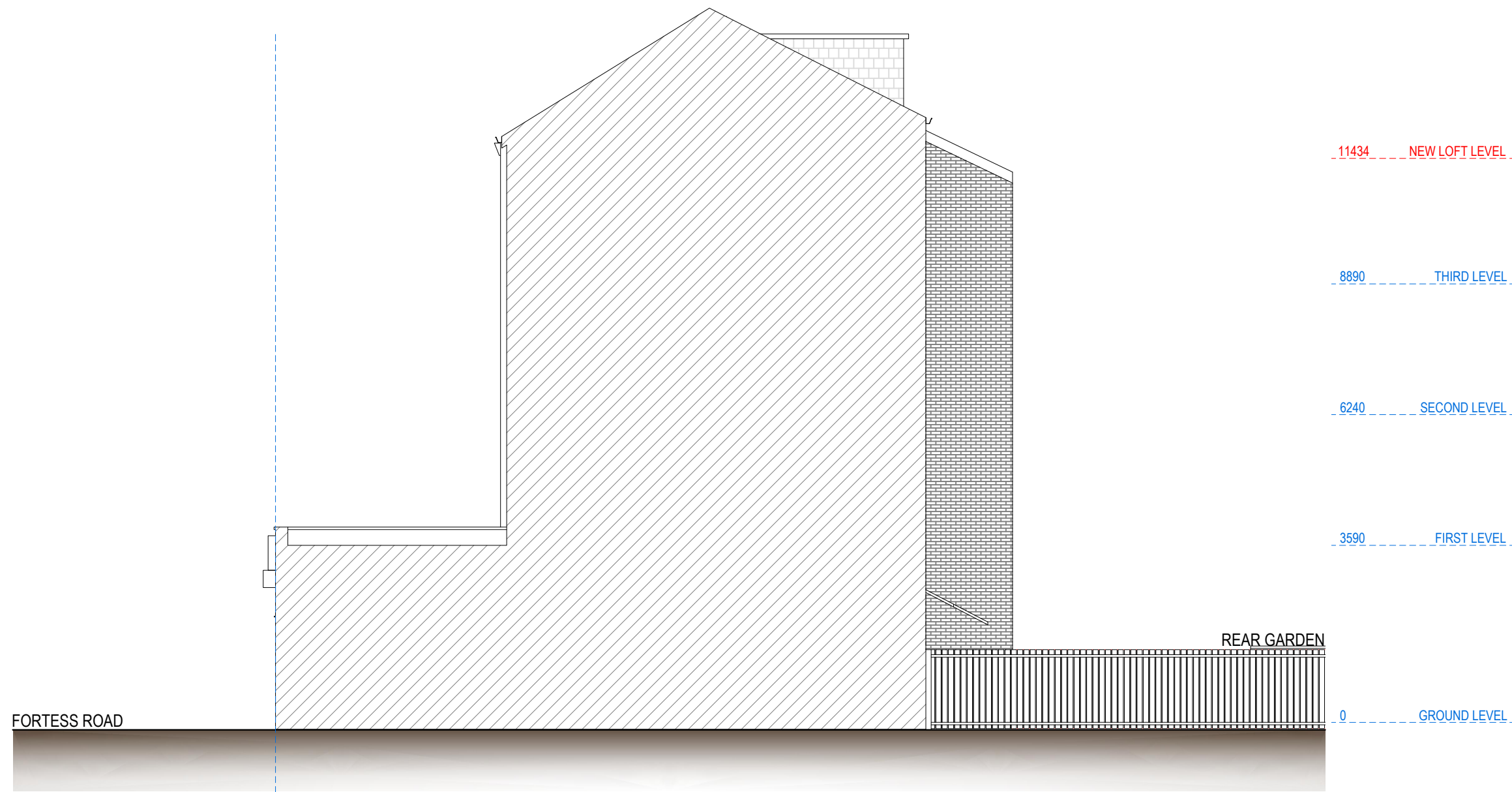

RIGHT SIDE ELEVATION

0 1 2 5m scale 1:100 @A3



address. 4 Grosvenor Way - E5 9ND - London
 tel. 020 3781 8008
 mail. office@redwoodsprojects.co.uk
 web. www.redwoodsprojects.co.uk

Any errors on Dimensions to be reported to the Architect prior to commencement of Works.
 Dimensions and areas are based on survey information.
 This drawing is copyright © Redwoods Projects.
 All dimensions to be checked on site Prior work.

REFERENCE: 141-143 FORTRESS ROAD,
 LONDON, NW5 2HR

TITLE: EXISTING DRAWINGS
 ELEVATIONS

PROJECT No 478 | DATE: 23-06-2023

NAME: **P 09**

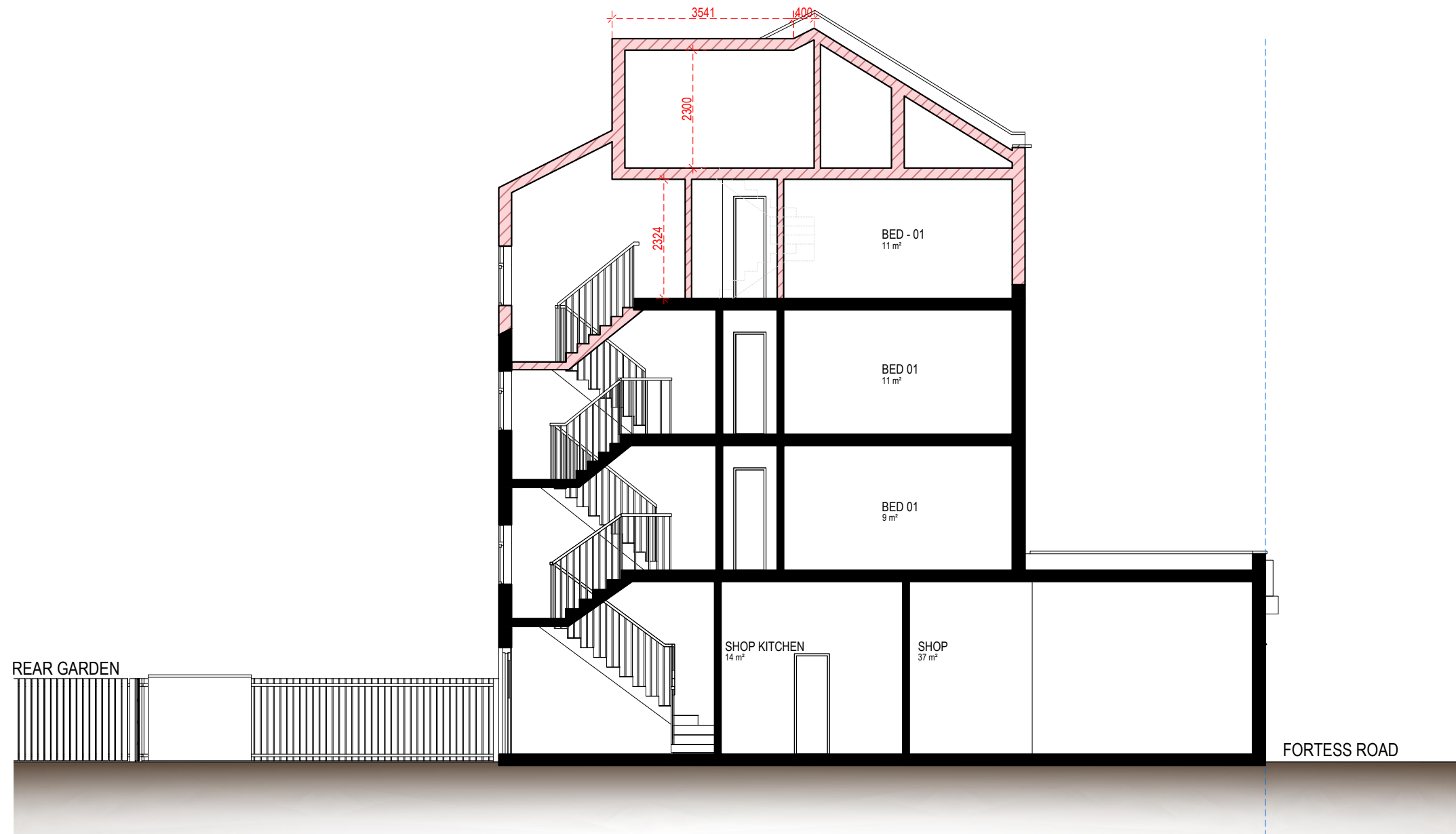
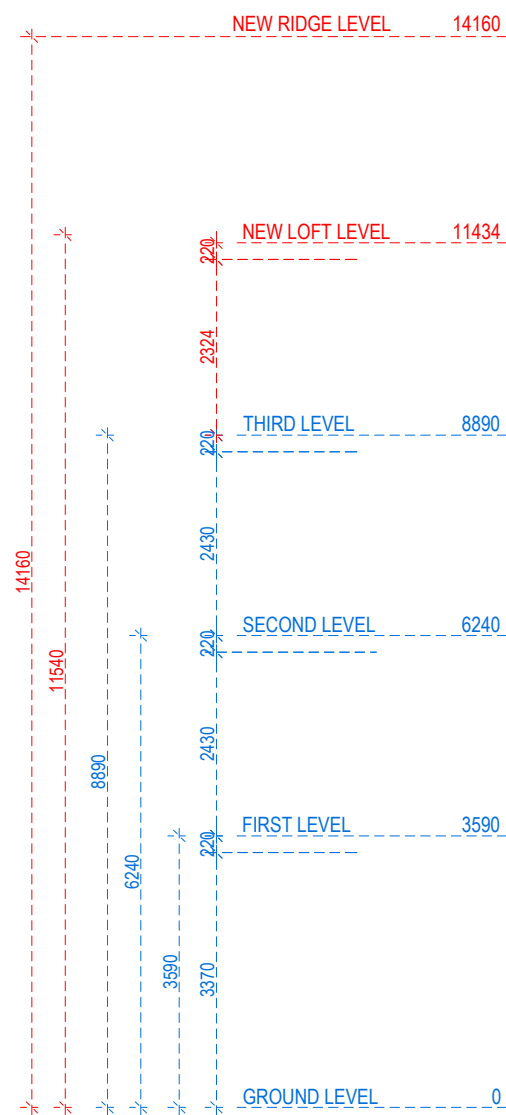

SECTION A-A

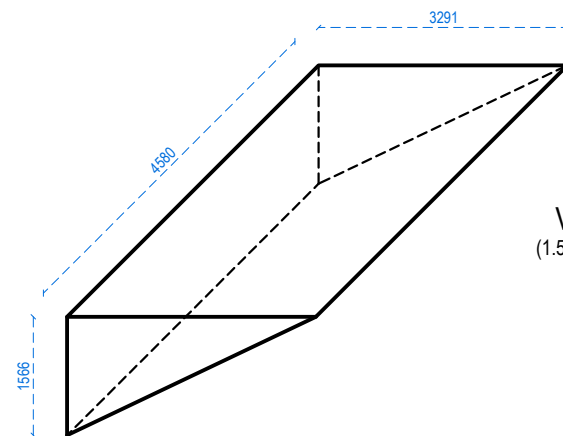

VOLUME CALCULATION
 $(1.57\text{m} \times 3.29\text{m} / 2) \times 4.58\text{m} = 11.83 \text{ m}^3$

EXISTING
PROPOSED

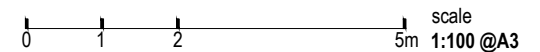

Redwoods

address. 4 Grosvenor Way - E5 9ND - London
tel. 020 3781 8008
mail. office@redwoodsprojects.co.uk
web. www.redwoodsprojects.co.uk

Any errors on Dimensions to be reported to the Architect prior to commencement of Works. Dimensions and areas are based on survey information. This drawing is copyright © Redwoods Projects. All dimensions to be checked on site Prior work.

REFERENCE: 141-143 FORTRESS ROAD, LONDON, NW5 2HR

TITLE: EXISTING DRAWINGS SECTIONS

PROJECT No 478 | DATE: 23-06-2023

NAME: **P 10**