

Important note

All dimensions in millimetres. Where dimensions are not given, drawings must not be scaled and the matter referred back to Charlton Brown Architects.

All dimensions and conditions are to be checked on site by the contractor prior to preparing drawings or commencing any work. The contractor is responsible for checking that there is no conflict between site dimensions and drawn dimensions.

In the event of any detail or dimensional conflict between Charlton Brown Architects drawings, the matter must be referred back to Charlton Brown Architects for clarification

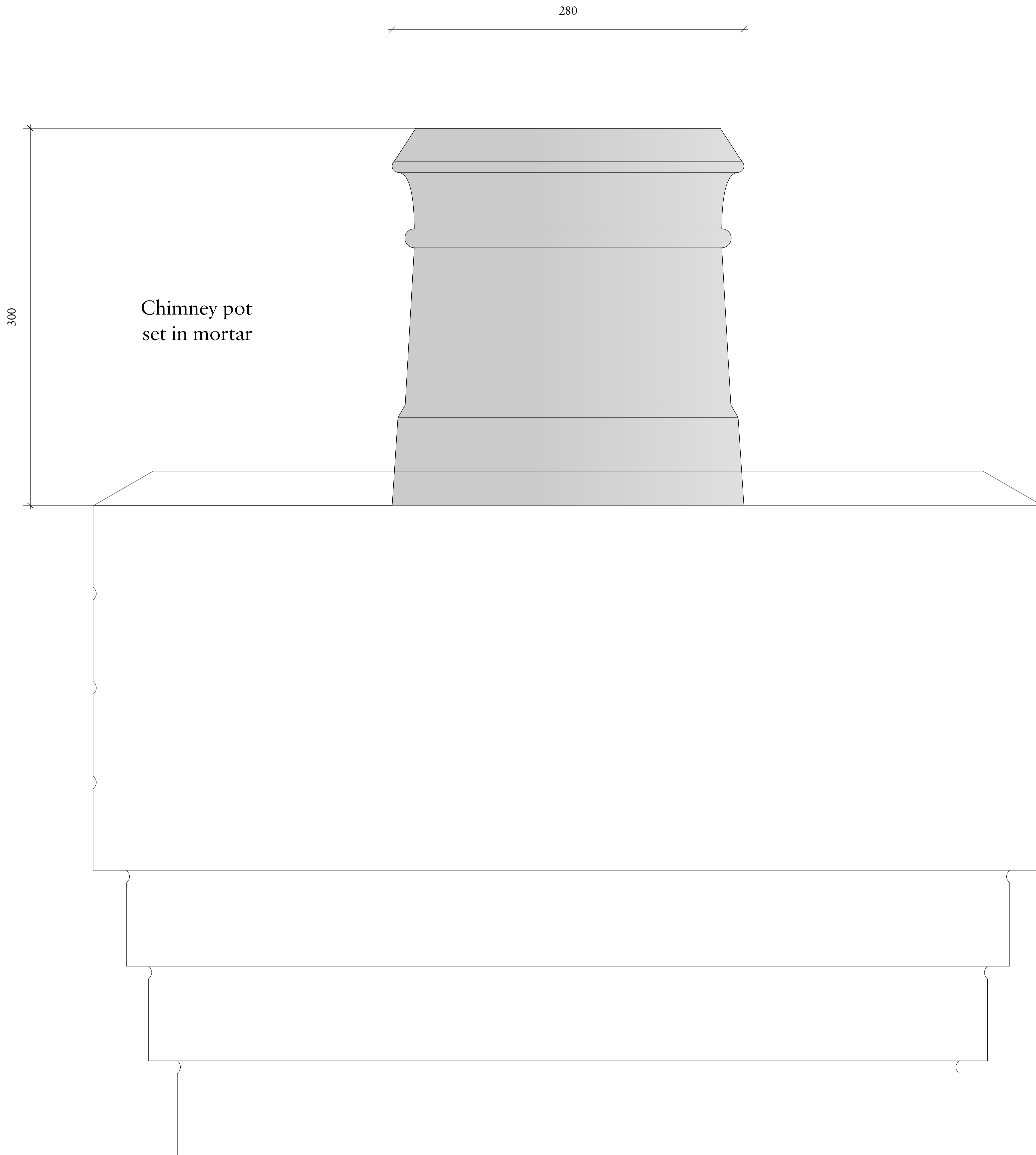

List No. 4
Cannon Head - Traditional

Height H	Base dia		Top dia	
	A	B	C	D
300, 375, 450 600, 750, 900	250	280	200	280
Made to order				
1050	250	280	200	280
1200, 1350, 1500 1650, 1800	265	300	225	320

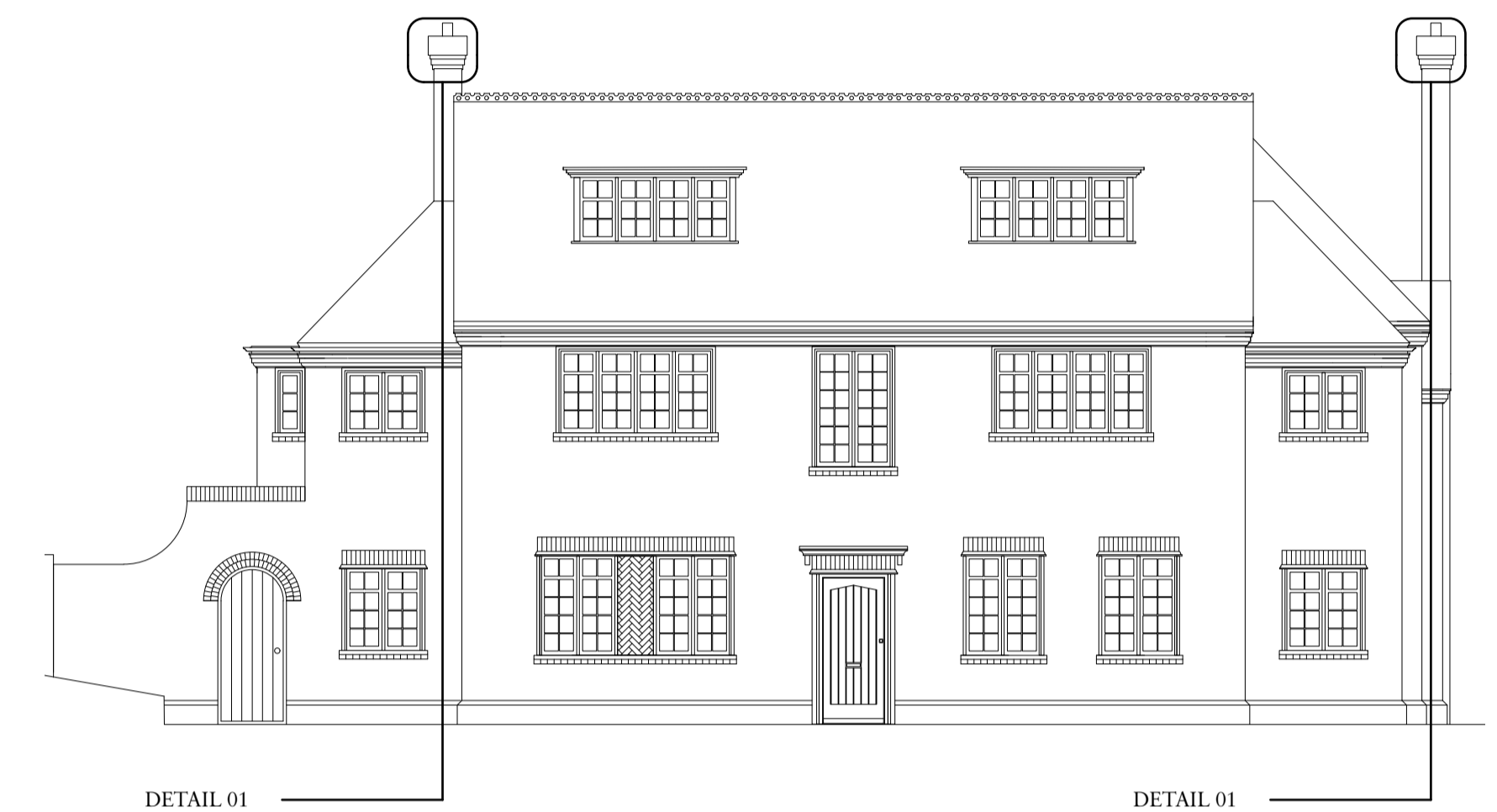
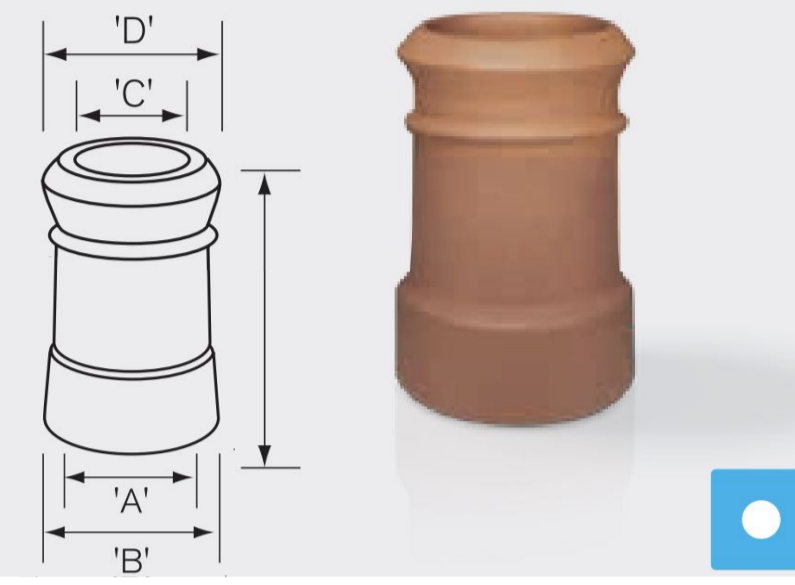

A	29/06/2023	Planning Update	
Rev	Date	Details	By

**Charlton Brown
Architecture & Interiors**

The Belvedere, 2 Back Lane, Hampstead, London, NW3 1HL
 Telephone +44(0)20 7794 1234
 Email office@charltonbrown.com
 Website www.charltonbrown.com

Client
Mr Alex Begun

Project
38 Frogmal Lane

Drawing Title
Typical Brick Details - Chimney Pot

Date	Drawn	Checked
29/06/2023	DB	SM

Scale
1:2

Issue Status
PLANNING

Project Number	Drawing Number	Revision
20022	21-202	A

Chimney Pot Brand	Forterra
Style	Cannon head traditional
Dimensions	280mm W x 300mm H
Finish	Dark buffed chimney pot

1 Chimney Front
Half Actual Size