

Important note

All dimensions in millimetres. Where dimensions are not given, drawings must not be scaled and the matter referred back to Charlton Brown Architects.

All dimensions and conditions are to be checked on site by the contractor prior to preparing drawings or commencing any work. The contractor is responsible for checking that there is no conflict between site dimensions and drawn dimensions.

In the event of any detail or dimensional conflict between Charlton Brown Architects drawings, the matter must be referred back to Charlton Brown Architects for clarification

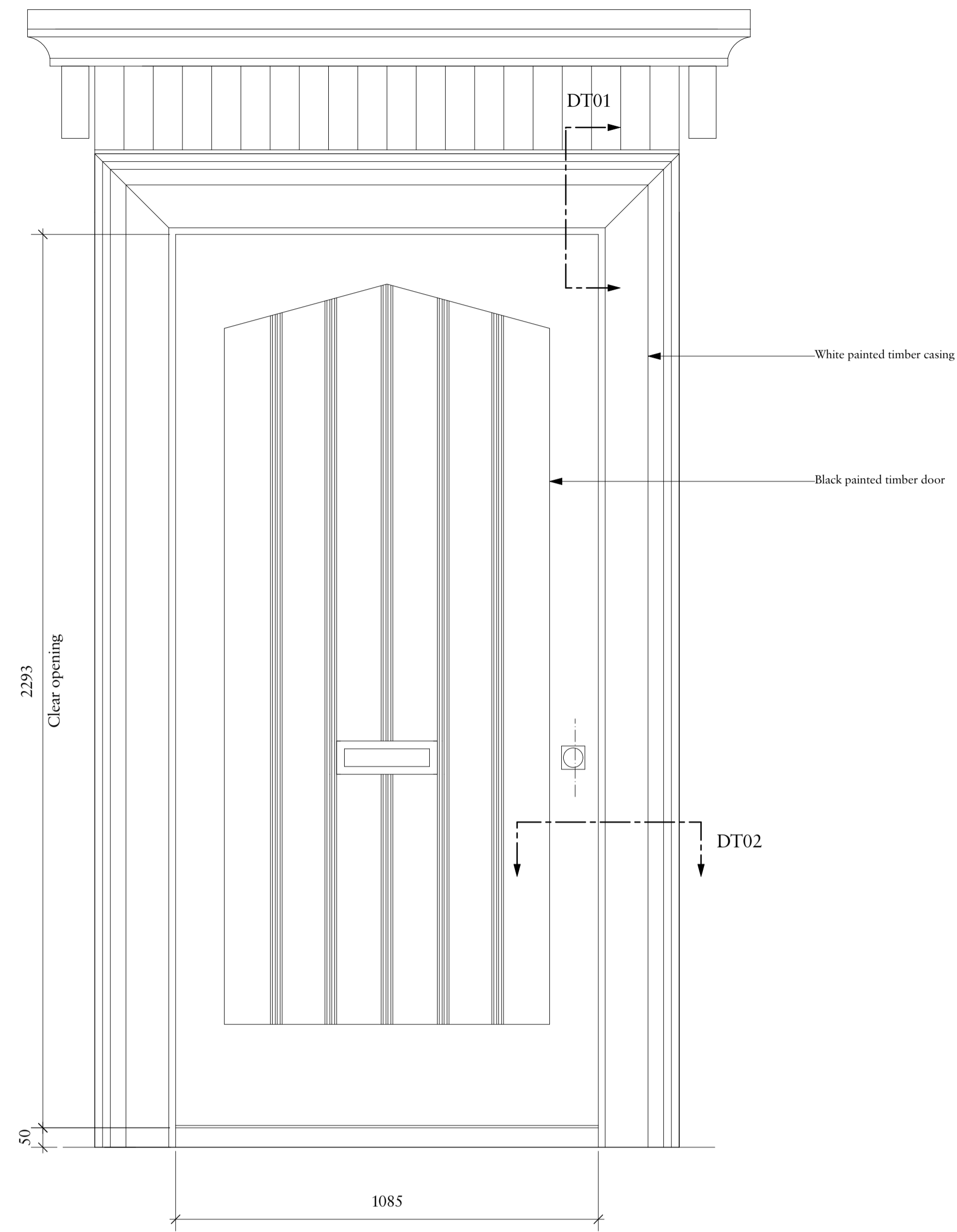

D-EX-GF-01

Door Type	D-EX-GF-01
Door Description	Black painted timber door
Door Size	2293mm H x 1085mm W
Finish	Black painted timber door

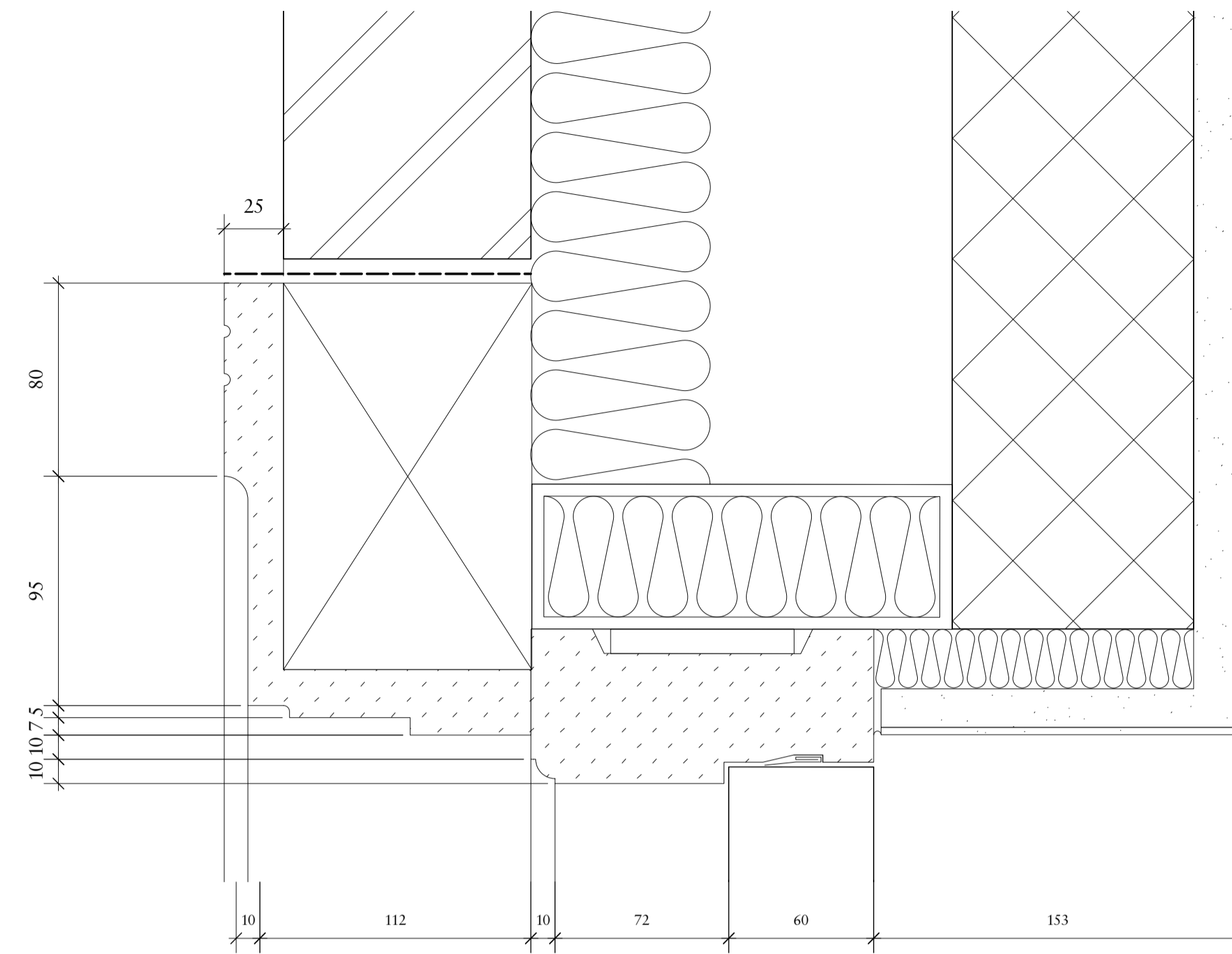

1 Section
Scale: Half Actual Size

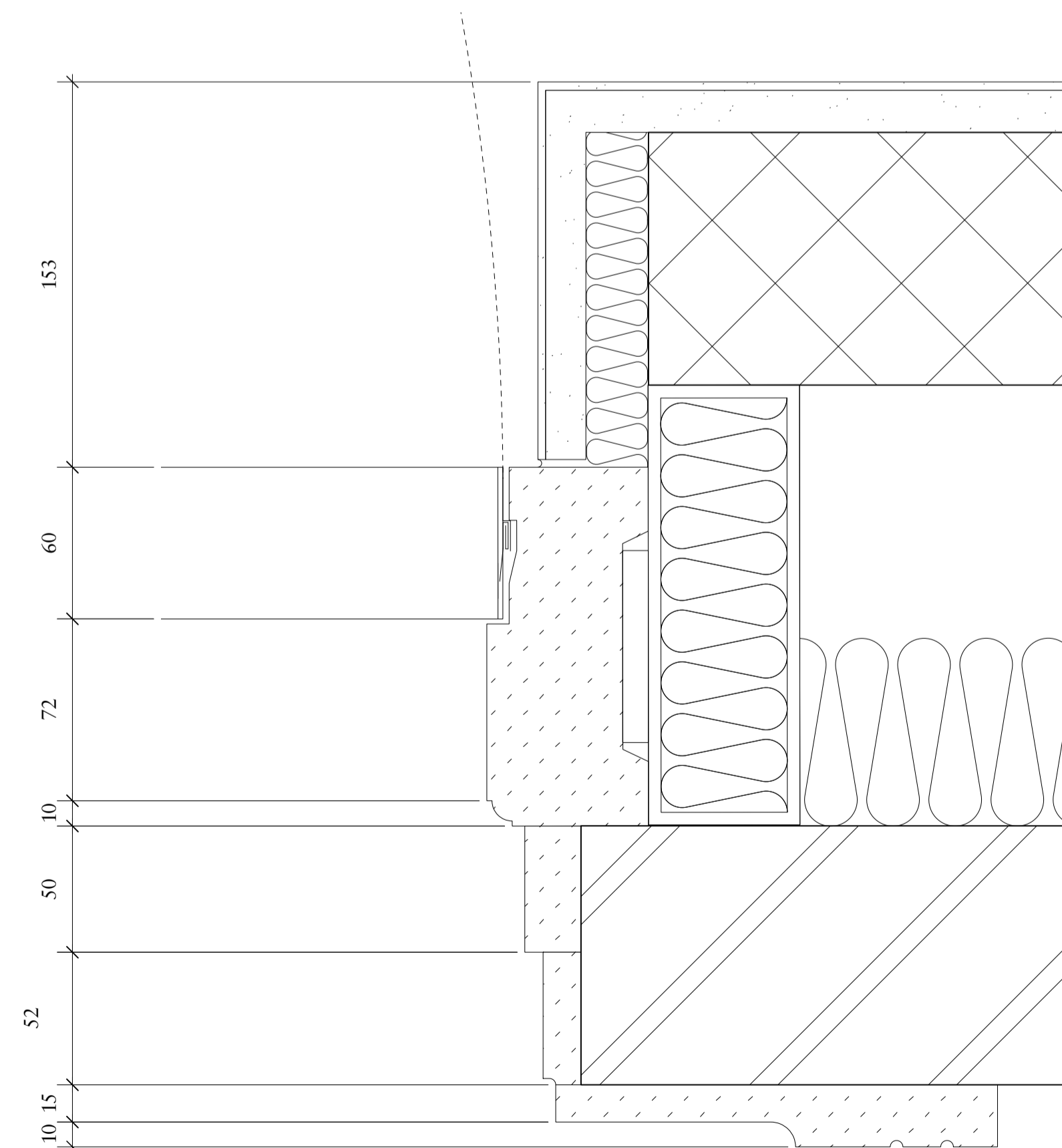

2 Plan View
Scale: Half Actual Size

Rev	Date	Details	By
A	28/06/2023	Planning update	

**Charlton Brown
Architecture & Interiors**

The Belvedere, 2 Back Lane, Hampstead, London, NW3 1HL
 Telephone +44(0)20 7794 1234
 Email office@charltonbrown.com
 Website www.charltonbrown.com

Client
Mr Alex Begun

Project
38 Frogna Lane

Drawing Title
External Door GF 01

Date	Drawn	Checked
28/06/2023	JB	SM

Scale
1:2

Issue Status
Planning

Project Number	Drawing Number	Revision
20022	32-010	A