

Important note

All dimensions in millimetres. Where dimensions are not given, drawings must not be scaled and the matter referred back to Charlton Brown Architects.

All dimensions and conditions are to be checked on site by the contractor prior to preparing drawings or commencing any work. The contractor is responsible for checking that there is no conflict between site dimensions and drawn dimensions.

In the event of any detail or dimensional conflict between Charlton Brown Architects drawings, the matter must be referred back to Charlton Brown Architects for clarification

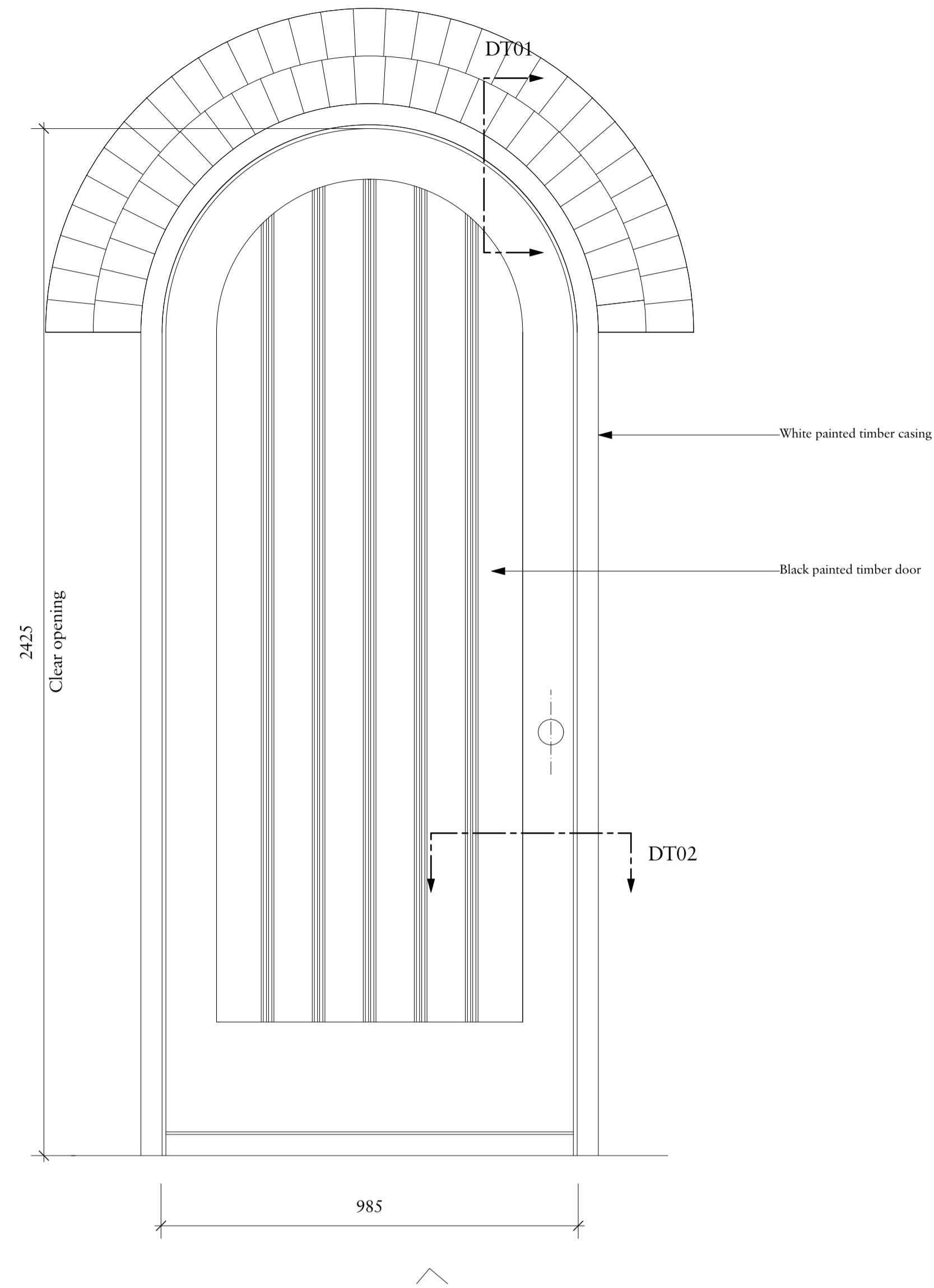

D-EX-GF-04

| | |
|------------------|---------------------------|
| Door Type | D-EX-GF-04 |
| Door Description | Black painted timber door |
| Door Size | 2425mm H x 985mm W |
| Finish | Black painted timber door |

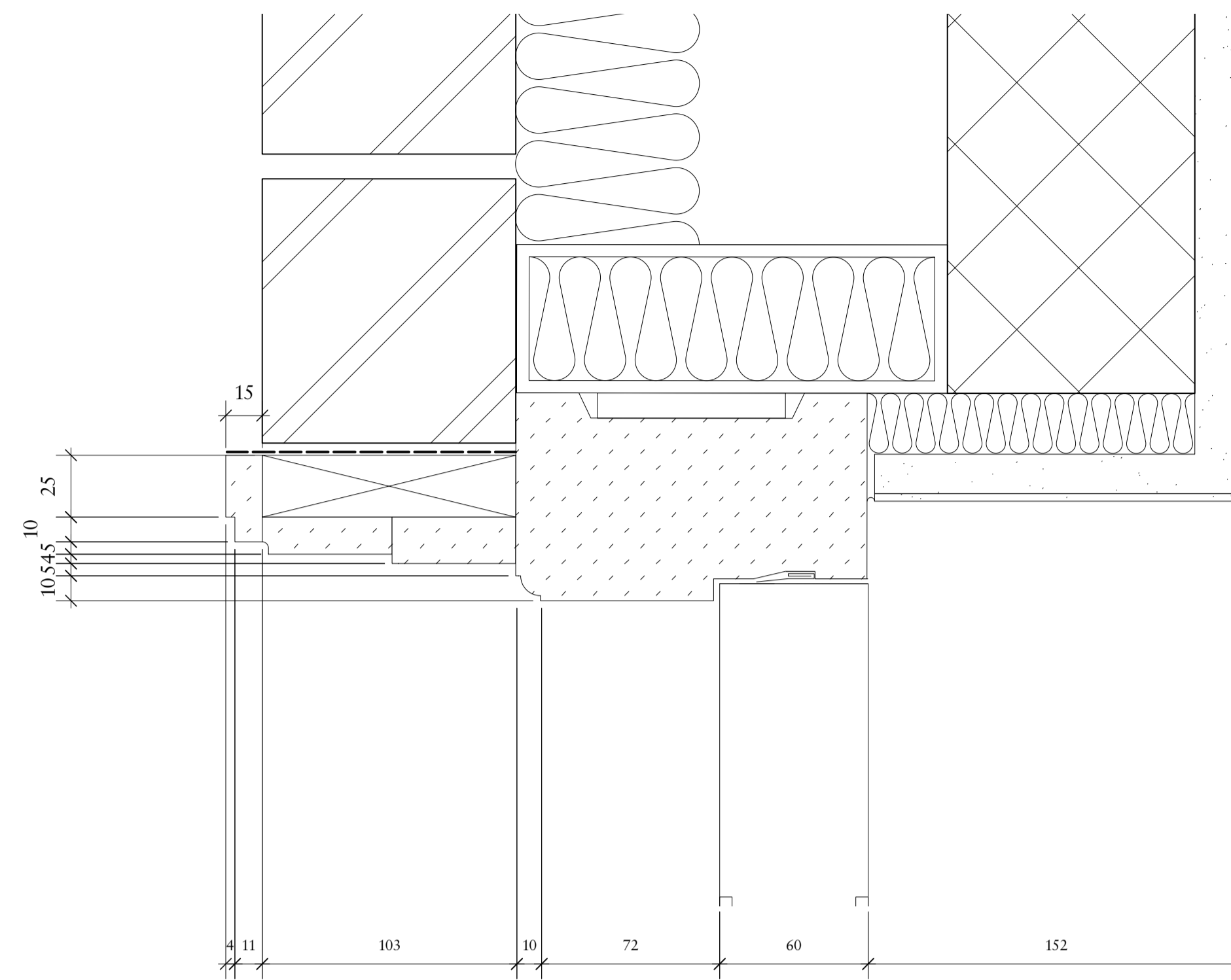

1 Section
Scale: Half Actual Size

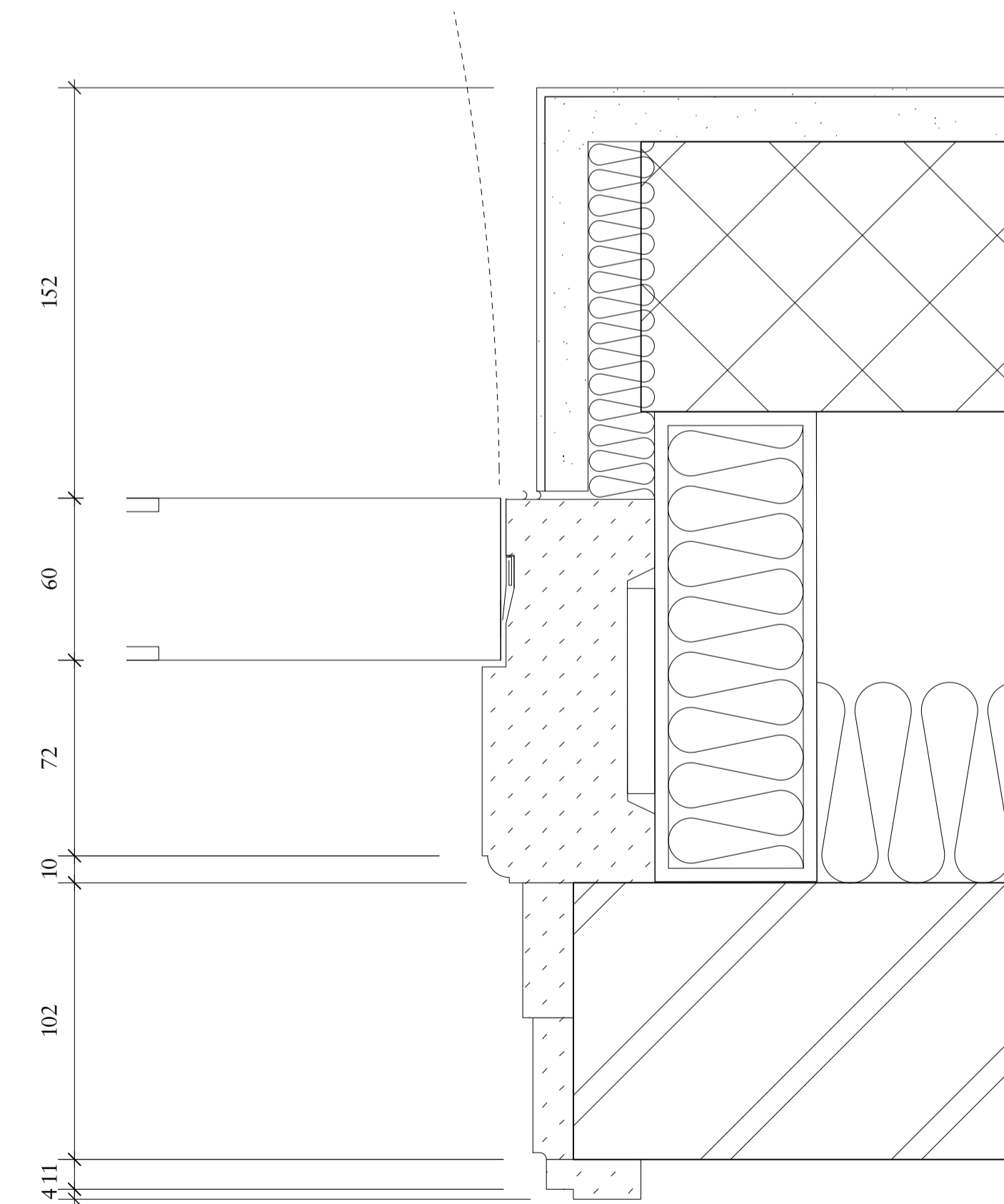

2 Plan View
Scale: Half Actual Size

| | | | |
|-----|------------|-----------------|----|
| Rev | Date | Details | By |
| A | 28/06/2023 | Planning update | |

**Charlton Brown
Architecture & Interiors**

The Belvedere, 2 Back Lane, Hampstead, London, NW3 1HL
 Telephone +44(0)20 7794 1234
 Email office@charltonbrown.com
 Website www.charltonbrown.com

Client
Mr Alex Begun

Project
38 Froggnal Lane

Drawing Title
External Door GF 04

| | | |
|------------|-------|---------|
| Date | Drawn | Checked |
| 28/06/2023 | JB | SM |

Scale
1:2

Issue Status
Planning

| | | |
|----------------|----------------|----------|
| Project Number | Drawing Number | Revision |
| 20022 | 32-011 | A |