

Key

 DEMOLITIONS AND REMOVALS

EXISTING ROOFLIGHT TO BE REMOVED AND NEW CONSERVATION ROOFLIGHTS ADDED IN NEW POSITIONS

NEW ROOFLIGHT

EXISTING ROOFLIGHT UNIT TO BE REPLACED

NEW ROOFLIGHT

NEW ROOFLIGHT

EXISTING ROOFLIGHT REMOVED AND NEW CONSERVATION ROOFLIGHT ADDED IN NEW POSITION

NEW ROOFLIGHT

PROPOSED NEW CONSERVATION ROOFLIGHT

NEW ROOFLIGHT

PROPOSED NEW CONSERVATION ROOFLIGHT

NEW ROOFLIGHT

PROPOSED NEW CONSERVATION ROOFLIGHT



WOOLF
INTERIOR ARCHITECTURE & DESIGN

Practice Details
London Office: 0208 9606858
28 Ruston Mews W11 1RB
Bath Office: 01225 445670
Broome House, Upper Lansdown Mews, BA1 5HF

Client Name
Private

Site Address
3 1-3 REDHILL
LONDON
NW1 4BG

Note
Do not scale, use figured dimensions only. All dimensions to be verified on site. To be read in conjunction with all related Designers's and Engineer's drawings and any other relevant information.

Date
21 June 2023
Drawing Scale
1:50

Drawn By
MD & AK
Page Scale
A3

Project Manager
None
File Name
Redhill Street

Project ID
0200
Sheet Number
P204

Drawing Title
Roof Plan
As Proposed



Elevation 2

STREET ELEVATION

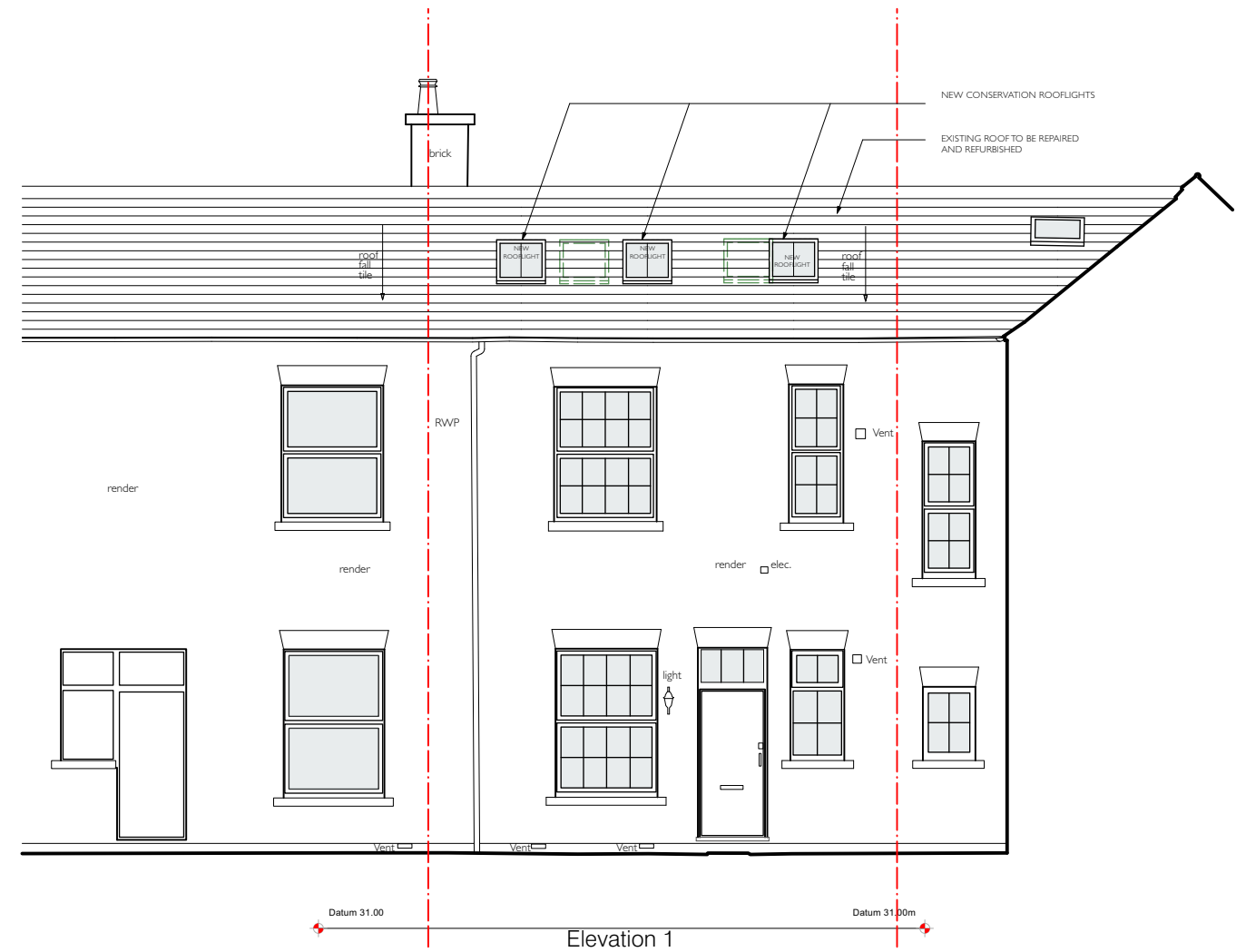

Elevation 1

COURTYARD ELEVATION

WOOLF

INTERIOR ARCHITECTURE & DESIGN

Practice Details

London Office: 0208 9606858
28 Ruston Mews W11 1RB
Bath Office: 01225 445670
Broome House, Upper Lansdown Mews, BA1 5HF

Client Name

Private

Site Address

3 1-3 REDHILL
LONDON
NW1 4BG

Note

Do not scale, use figured dimensions only. All dimensions to be verified on site. To be read in conjunction with all related Designers's and Engineer's drawings and any other relevant information.

Date

21 June 2023

Drawn By

MD & AK

Project Manager

None

Project ID

0200

Drawing Scale

1:50

Page Scale

A3

File Name

313 REDHILL

Sheet Number

P0205

Drawing Title

Elevations
As Proposed