

Key _____

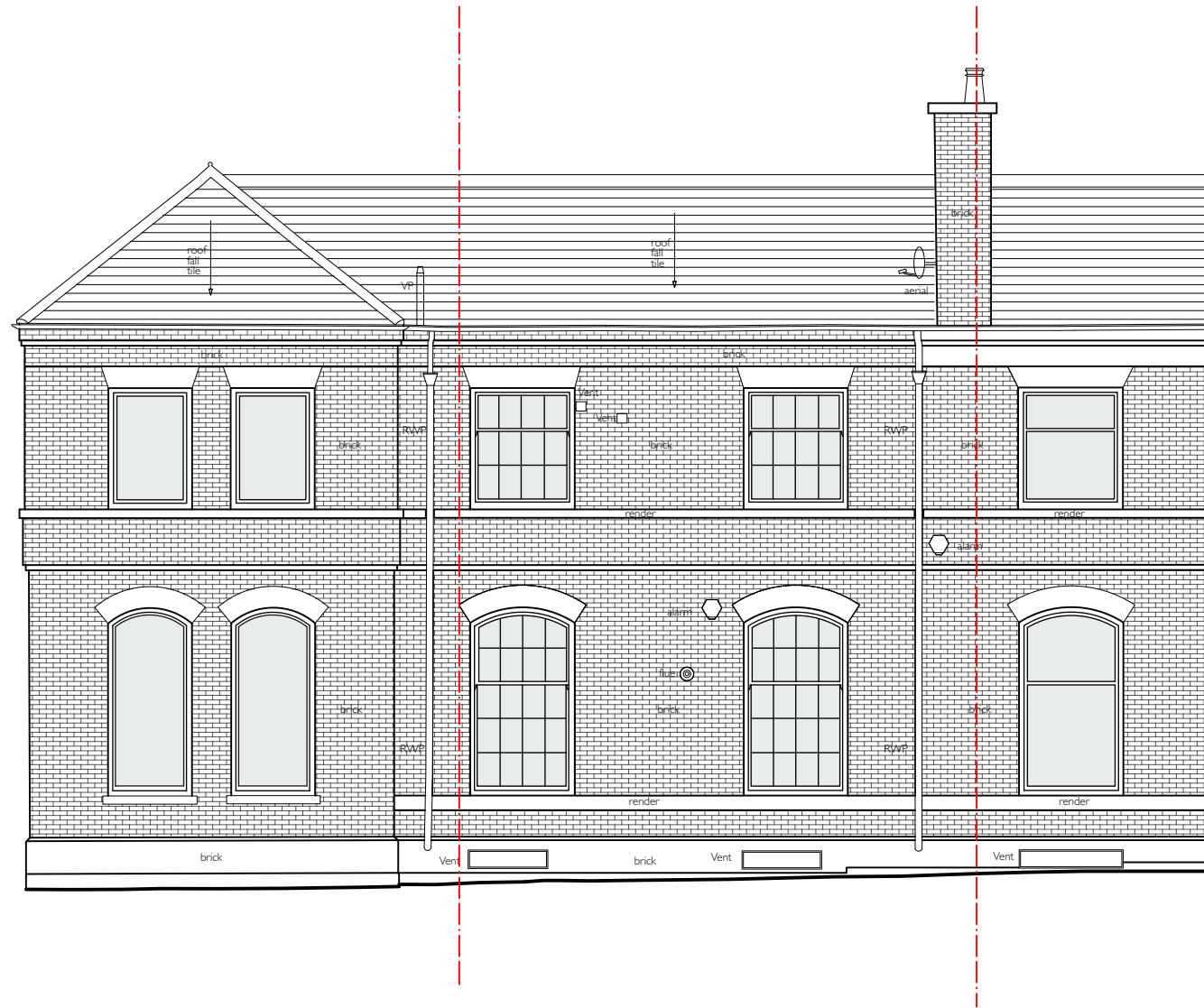

STREET ELEVATION

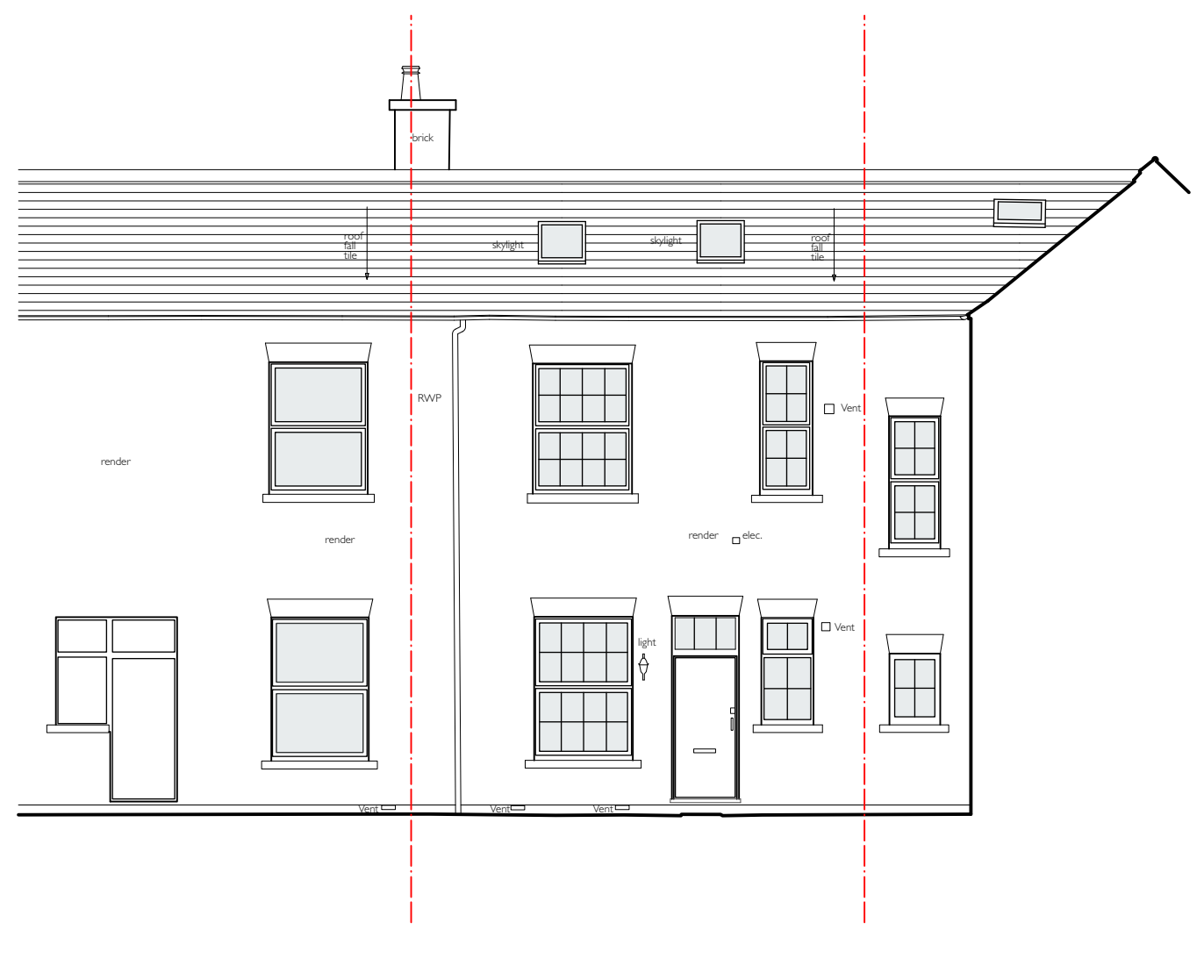

COURTYARD ELEVATION

WOOLF

INTERIOR ARCHITECTURE & DESIGN

Practice Details

London Office: 0208 9606858
28 Ruston Mews W11 1RB
Bath Office: 01225 445670
Broome House, Upper Lansdown Mews, BA1 5HF

Client Name

Private

Site Address

3 1-3 REDHILL
LONDON
NW1 4BG

Note

Do not scale, use figured dimensions only. All dimensions to be verified on site. To be read in conjunction with all related Designers's and Engineer's drawings and any other relevant information.

Date

21 June 2023

Drawing Scale

1:50

Drawn By

MD & AK

Page Scale

A3

Project Manager

None

File Name

Redhill Street

Project ID

0200

Sheet Number

P105

Drawing Title

Elevations
As Existing