

Important note

All dimensions in millimetres. Where dimensions are not given, drawings must not be scaled and the matter referred back to Charlton Brown Architects.

All dimensions and conditions are to be checked on site by the contractor prior to preparing drawings or commencing any work. The contractor is responsible for checking that there is no conflict between site dimensions and drawn dimensions.

In the event of any detail or dimensional conflict between Charlton Brown Architects drawings, the matter must be referred back to Charlton Brown Architects for clarification

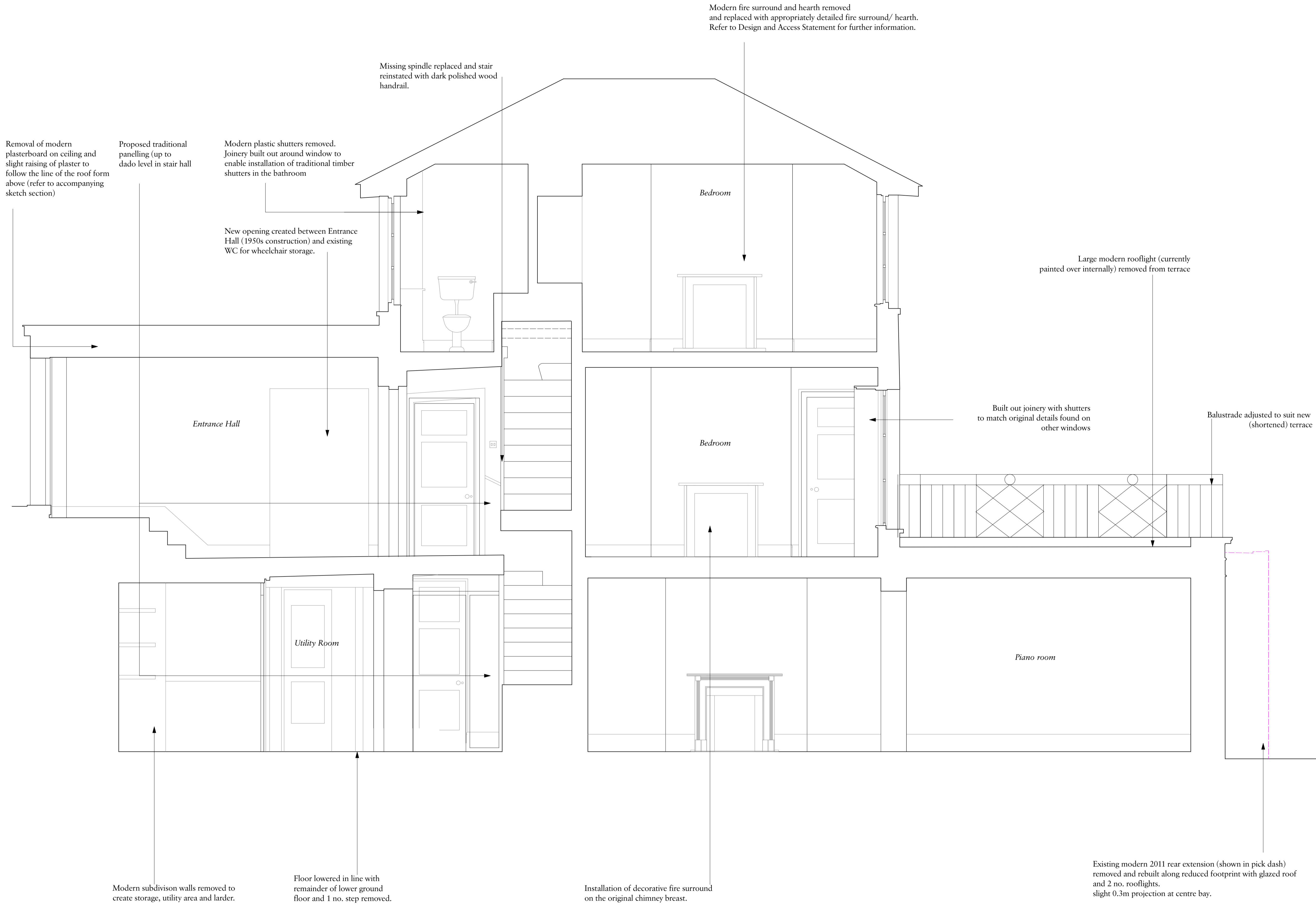

- GENERAL NOTE:
1. Windows: All windows to be retained and carefully restored and refurbished by introducing new brushes and draft excluders.
 2. Missing sections of existing cornice added to as facsimile of existing cornice where required (refer to accompanying mouldings sketches).
 3. Removal of all unauthorised recessed downlights throughout with the exception of the kitchen.
 4. Skirtings Boards (all modern except small section on stair) to be replaced with traditionally detailed alternative to match the profile found on the stair). Refer to accompanying Mouldings Sketches.
 5. Original and historic architraves to be retained. Refer to Mouldings Schedules.
 6. Modern architraves to be replaced with mouldings to match the historic examples found.
 7. Historic doors to remain. Modern doors to be replaced as required.
 8. Ironmongery - all historic to be retained and modern to be replaced.
 9. Fire surrounds and hearths (all modern) to be removed and replaced - refer to accompanying Design and Access Statement for further information.
 10. Floor finishes - existing timber boards revealed through opening up works retained and carefully refinished.
 11. Underfloor heating proposed only in areas where historic floor coverings do not exist. Refer to accompanying details included within Design and Access Statement.
 12. All modern 2011 rear extension (shown in pick dash) removed and rebuilt along reduced footprint with glazed roof and 2 no. rooflights.

Rev	Date	Details	By
A	21/04/2023		

**Charlton Brown
Architecture & Interiors**

The Belvedere, 2 Back Lane, Hampstead, London, NW3 1HL
 Telephone +44(0)20 7794 1234
 Email office@charltonbrown.com
 Website www.charltonbrown.com

Client
 Polly Samson
 Project
 49 Downshire Hill

Drawing Title
 Proposed Section B-B

Date	Drawn	Checked
02/12/2022	CM	SI

Scale
 1:25

Issue Status
 Planning

Project Number	Drawing Number	Revision
22005	00-211	B

