

Important note

All dimensions in millimetres. Where dimensions are not given, drawings must not be scaled and the matter referred back to Charlton Brown Architects.

All dimensions and conditions are to be checked on site by the contractor prior to preparing drawings or commencing any work. The contractor is responsible for checking that there is no conflict between site dimensions and drawn dimensions.

In the event of any detail or dimensional conflict between Charlton Brown Architects drawings, the matter must be referred back to Charlton Brown Architects for clarification

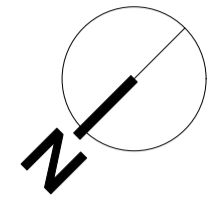
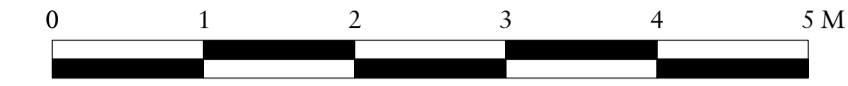

KEY:

- proposed floor finish Proposed Floor Finish
- underfloor heating Proposed Underfloor Heating (refer to accompanying sketches)

GENERAL NOTE:

- Windows: All windows to be retained and carefully restored and refurbished by introducing new brackets and draft excluders.
- Missing sections of existing cornices added to as facsimile of existing cornice where required (refer to accompanying mouldings sketches).
- Removal of all unauthorised recessed downlights throughout with the exception of the kitchen.
- Skirtings Boards (all modern except small section on stair) to be replaced with traditionally detailed alternative to match the profile found on the stair). Refer to accompanying Mouldings Sketches.
- Original and historic architraves to be retained. Refer to Mouldings Schedules.
- Modern architraves to be replaced with mouldings to match the historic examples found.
- Historic doors to remain. Modern doors to be replaced as required.
- Ironmongery - all historic to be retained and modern to be replaced.
- Fire surrounds and hearths (all modern) to be removed and replaced - refer to accompanying Design and Access Statement for further information.
- Floor finishes - existing timber boards revealed through opening up works retained and carefully refurbished.
- Underfloor heating proposed only in areas where historic floor coverings do not exist. Refer to accompanying details included within Design and Access Statement.
- All modern floor finishes i.e. tiles in hallway removed and replaced with more appropriate material. 28/06/2023

A 21/04/2023

Rev	Date	Details	By
A	21/04/2023		

Charlton Brown Architecture & Interiors

The Belvedere, 2 Back Lane, Hampstead, London, NW3 1HL

Telephone +44(0)20 7794 1234

Email office@charltonbrown.com

Website www.charltonbrown.com

Client

Polly Samson

Project

49 Downshire Hill

Drawing Title

Ground and First Floor Proposed Plans

Date	Drawn	Checked
09/12/2022	SI	CP

Scale
1:50

Issue Status

Planning

Project Number	Drawing Number	Revision
22005	00-111	B

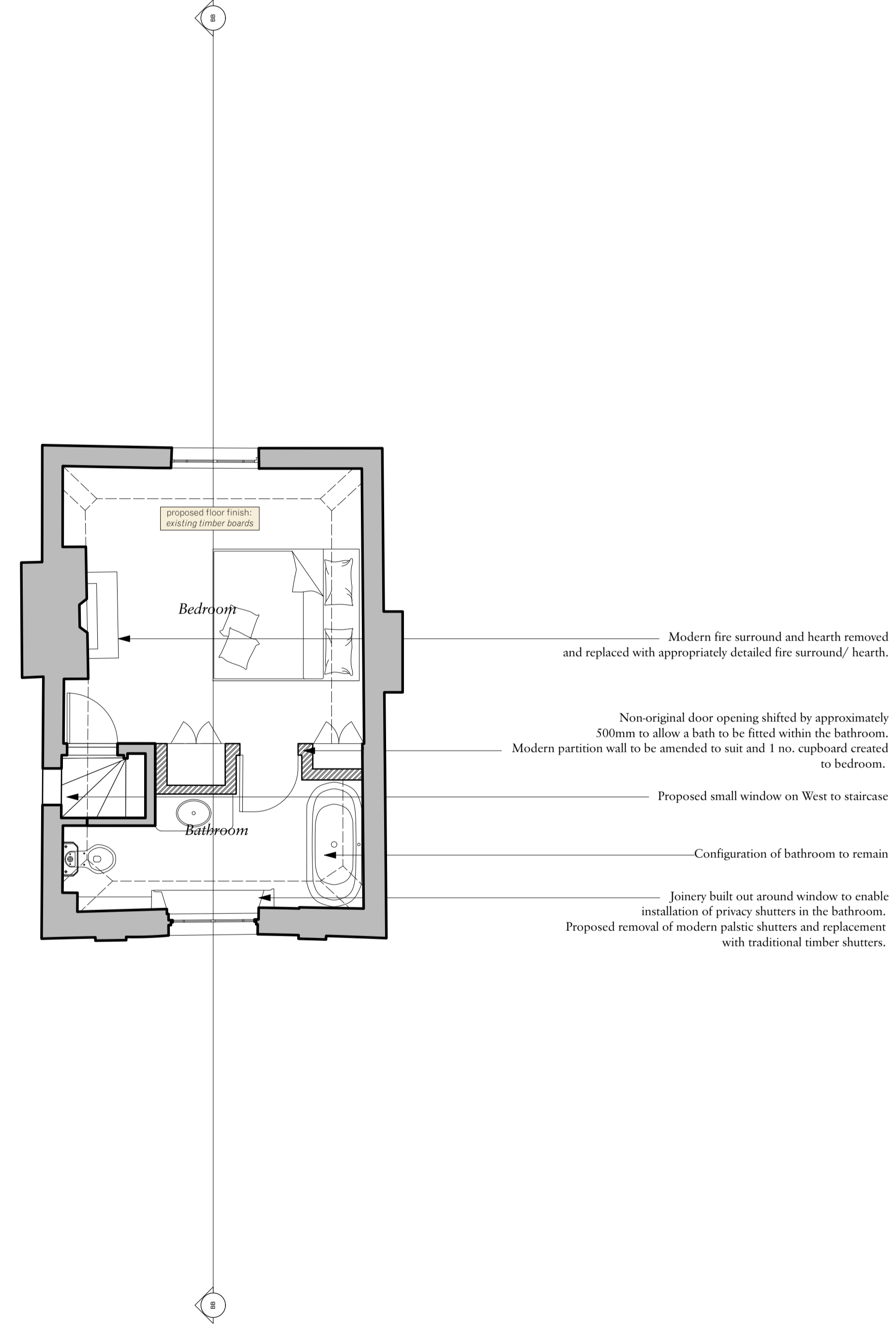
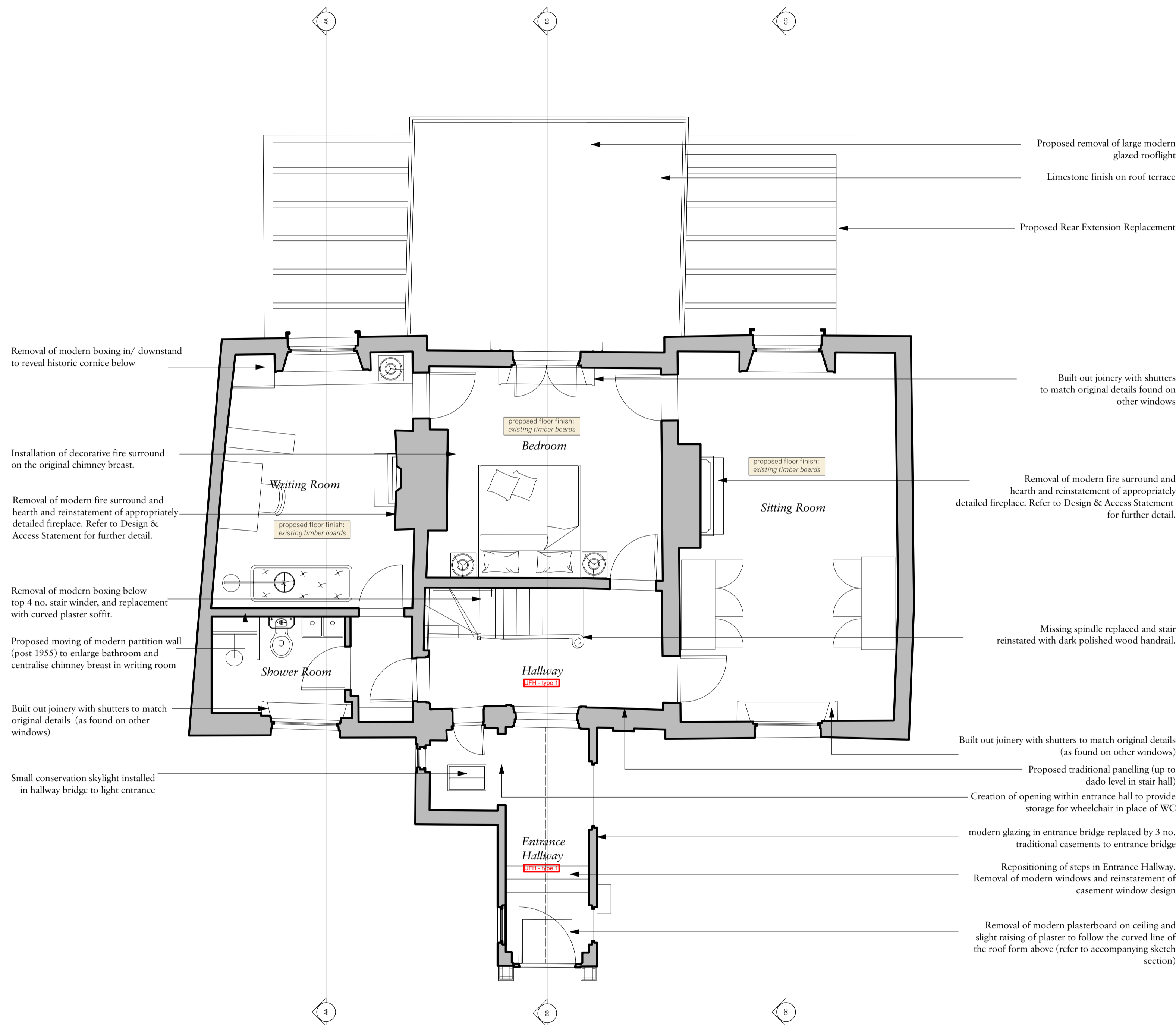

Proposed Ground Floor Plan
1:50

Proposed First Floor Plan
1:50