

8 ALMA STREET EXISTING - PROPOSED DRAWINGS



t: 0207 736 2006

m: 0785 253 6475

e: info@greenlifecontractors.co.uk

w: www.greenlifecontractors.co.uk

a: Studio 1, 88 Peterborough Road, Fulham, SW6 3HH

**8 ALMA STREET
EXISTING DRAWINGS**

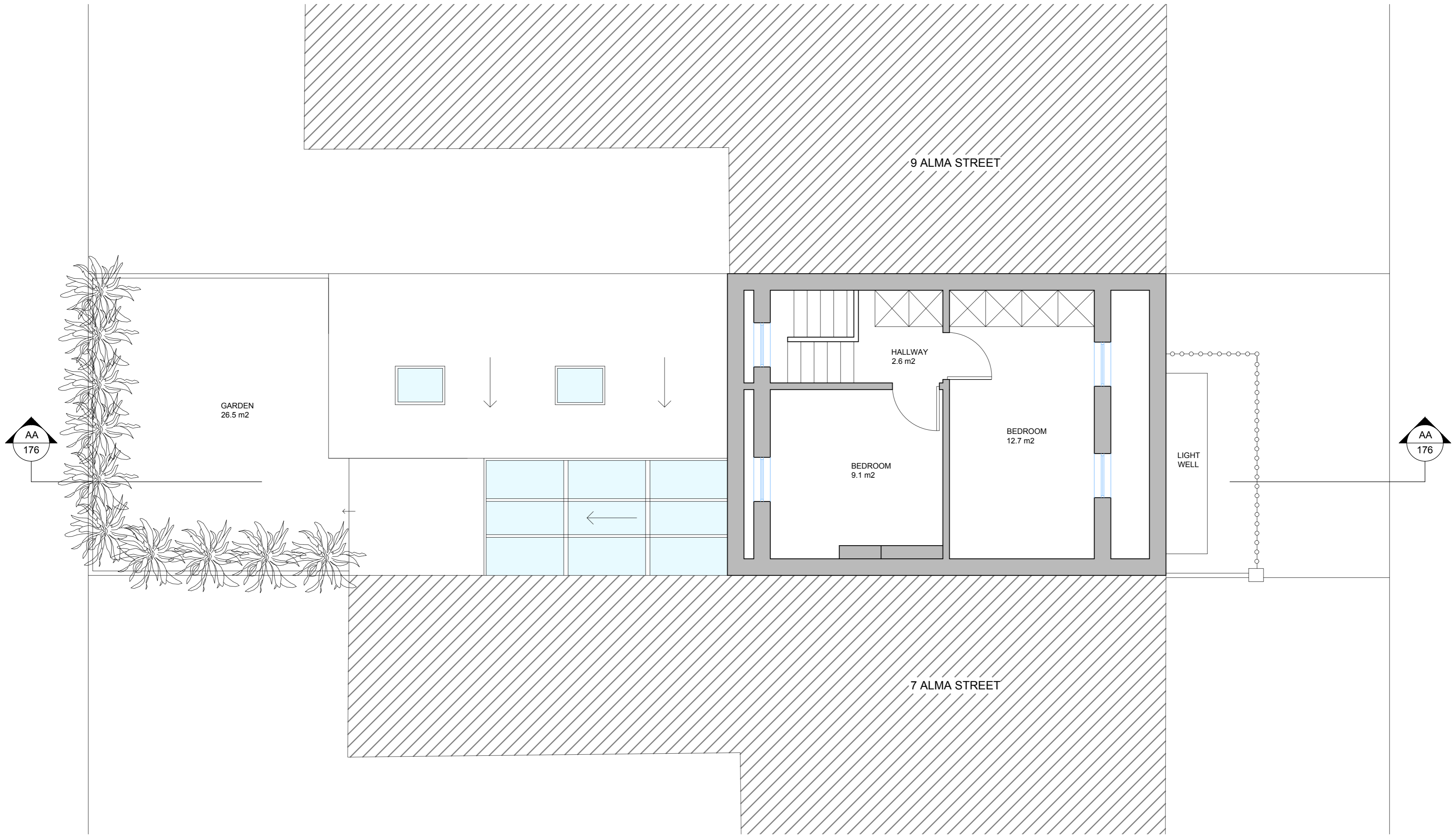

06 Existing second floor plan
Scale 1:50



Description	Date	Rev.
Existing second floor plan	25/04/23	R1
Sheet Size	Purpose	
A2		
Scale	as indicated	

Project
8 Alma Street
NW5 3DJ

Project No.
176

Project	Orig.	Zone	Level	Type	Number	Rev
AS	GL	-	SF	PLAN	06	R1



GREENLIFE
CONTRACTORS.CO.UK

t: 0207 736 2006
m: 0785 253 6475
e: info@greenlifecontractors.co.uk
w: www.greenlifecontractors.co.uk
a: Studio 1, 88 Peterborough Road, Fulham, SW6 3HH

PLANNING

Legend

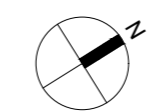

Notes

NOT FOR CONSTRUCTION :
THESE DRAWINGS ARE FOR PLANNING PURPOSES
ONLY AND SHOULD NOT BE USED FOR DETAILED
BUILDING METHODS.

8 ALMA STREET
PROPOSED DRAWINGS

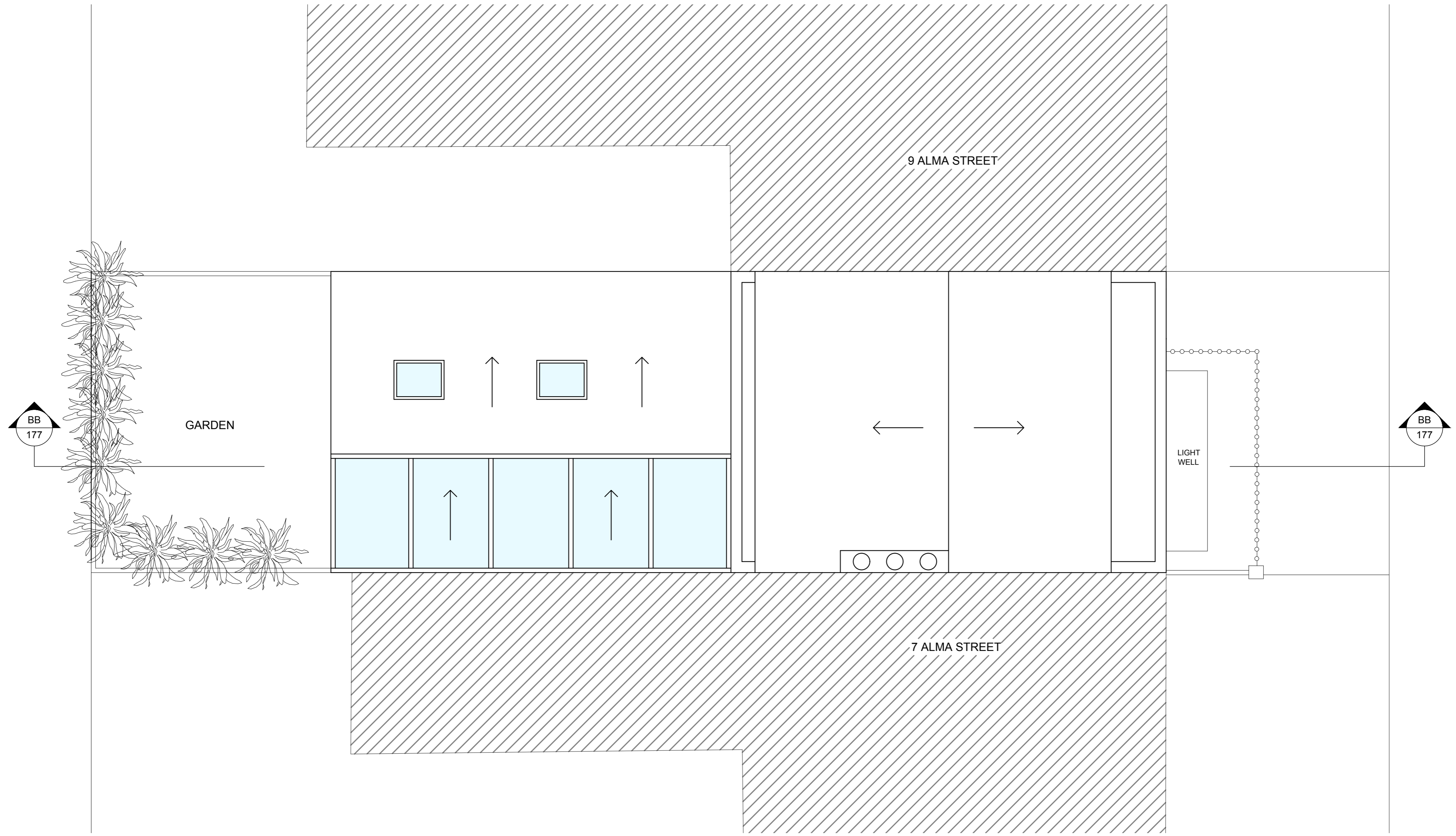

12 Proposed roof plan
Scale 1:50



Description	Date	Rev.
Proposed roof plan	25/04/23	R1
Sheet Size	Purpose	
A2		
Scale	as indicated	

Project 8 Alma Street NW5 3DJ								
Project No. 176								
Project	Orig.	Zone	Level	Type	Number	Rev		
AS	GL	-	-	PLAN	12	R1		

t: 0207 736 2006
m: 0785 253 6475
e: info@greenlifecontractors.co.uk
w: www.greenlifecontractors.co.uk
a: Studio 1, 88 Peterborough Road, Fulham, SW6 3HH

PLANNING

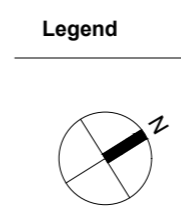

Notes

NOT FOR CONSTRUCTION :
THESE DRAWINGS ARE FOR PLANNING PURPOSES
ONLY AND SHOULD NOT BE USED FOR DETAILED
BUILDING METHODS.

