

TORRINGTON PLACE

TOTTENHAM COURT ROAD

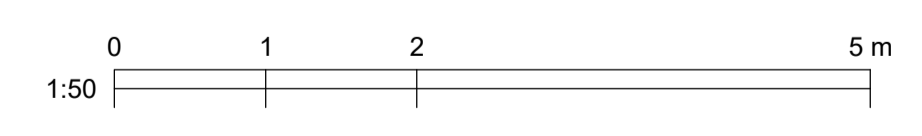

KEY
<span style="border: 1px solid blue; display: inline-block; width: 15px; height: 10px;"></span> Site ownership boundary
<span style="border: 1px solid red; display: inline-block; width: 15px; height: 10px;"></span> Boundary to works to staircase

REV	DATE	DESCRIPTION	NOTES
01	23/01/2023	INITIAL ISSUE	
02	21/02/2023	PLANNING ISSUE	

CLIENT: HEALS	NOTE
PROJECT MANAGER & QS: COLLIERS	1. Do not scale form this drawing. 2. All dimensions to be checked on site by the contractor and such dimensions to be their responsibility. 3. Report all drawings errors, omissions, and discrepancies to the architect. 4. This document may be issued in an uncontrolled CAD format to enable others to use it as background information to make alterations and/or additions. In that instance the file will be accompanied by a PDF version. It is for those making such alterations and additions to ensure that they make use of current background information. WRA Ltd Accepts no liability for any such alterations or additions to the background information or arising out of changes to background information which occur prior to alterations or additions being made.
M.E.P ENGINEER: -	
STRUCTURAL ENGINEER: -	
FIRE ENGINEER: -	
PLANNING CONSULTANT: TURLEY	
CDM CONSULTANT: -	
APPROVED INSPECTOR: -	

LOCATION	THE HEAL'S BUILDING	WHITE RED ARCHITECTS
196 TOTTENHAM COURT LONDON W1T 7LQ	45 Charlotte Road London EC2A 3PD	TEL: 020 7859 4521 whitered.co.uk
PROJECT NAME: The Heals Building - Tenant Works - New Staircase		
DRAWING TITLE: Proposed - Ground Floor Plan		
DRAWN: SE	CHECKED: JJ	SCALE @A1: 1:50
STATUS: PLANNING		
PROJECT NO: 5455	ZONE: -	SHEET NO: PL_00_100
	TYPE: -	REVISION: 02

<b>NOT FOR CONSTRUCTION</b>			
-----------------------------	--	--	--