

10m 5m 1m

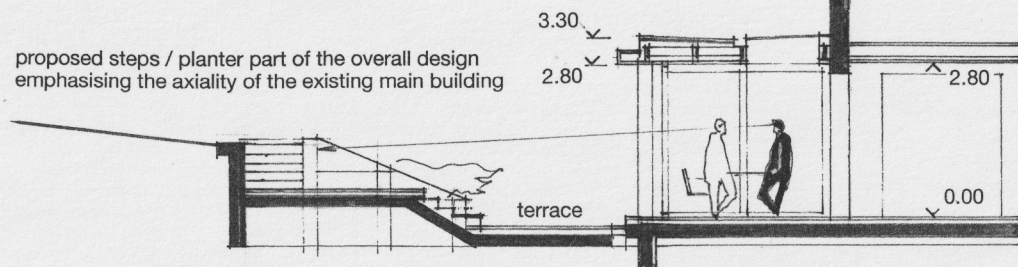

Rear Extension proposed

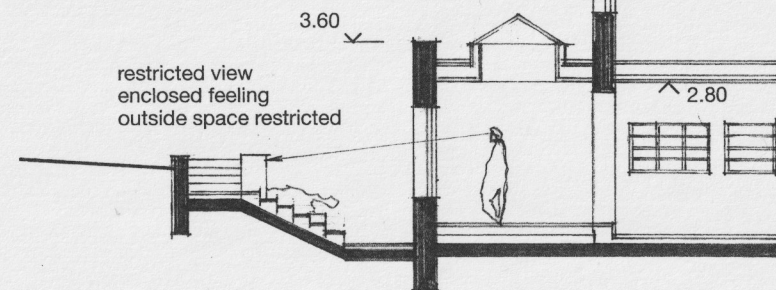

Rear Extension existing  
To be demolished

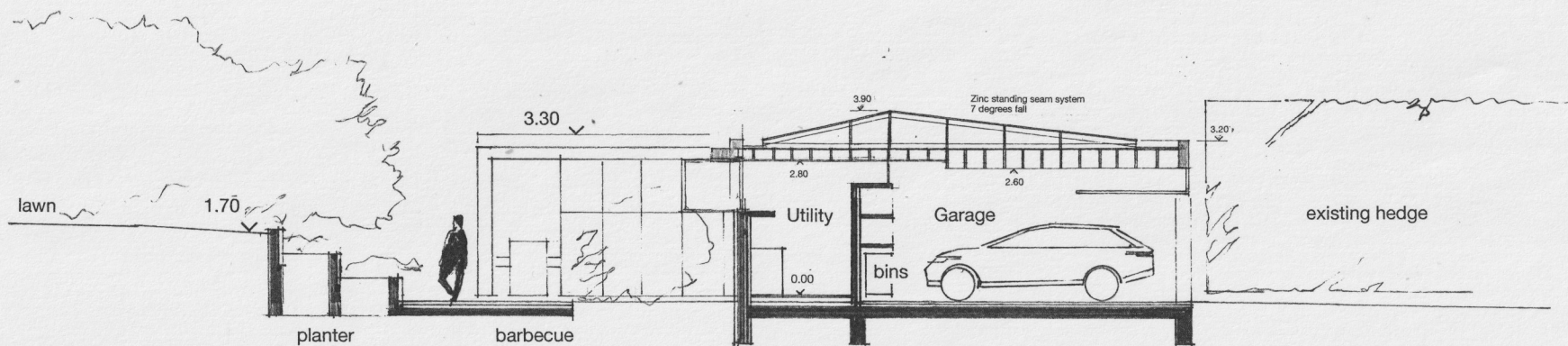

Side Extension proposed

## Planning Application

Title: **Section Rear Extension /  
Section Side Extension**

Drwg.No

31.21

Scale: **1:100 @ A3**  
Project: Sunbury, Fitzroy Park  
Client: Steve & Sue Barber  
Date: 01.06.2023

Claudio Novello Architect  
41 Cromwell Avenue, London N6 5HN  
Tel 0208 3412947