

Copyright: All rights reserved. This drawing must not be reproduced without permission.

Only the original drawing should be relied upon. Contractors, sub-contractors and suppliers must verify all dimensions on site before commencing any work or making any shop drawings.

All shop drawings to be submitted to the architect for comment prior to fabrication.

This drawing is to be read in conjunction with the architect's specification, bills of quantities / schedules, structural, mechanical & electrical drawings and all discrepancies are to be reported to the architect.

Do not scale from this drawing. Dimensions are in millimetres unless otherwise stated.

NOTES

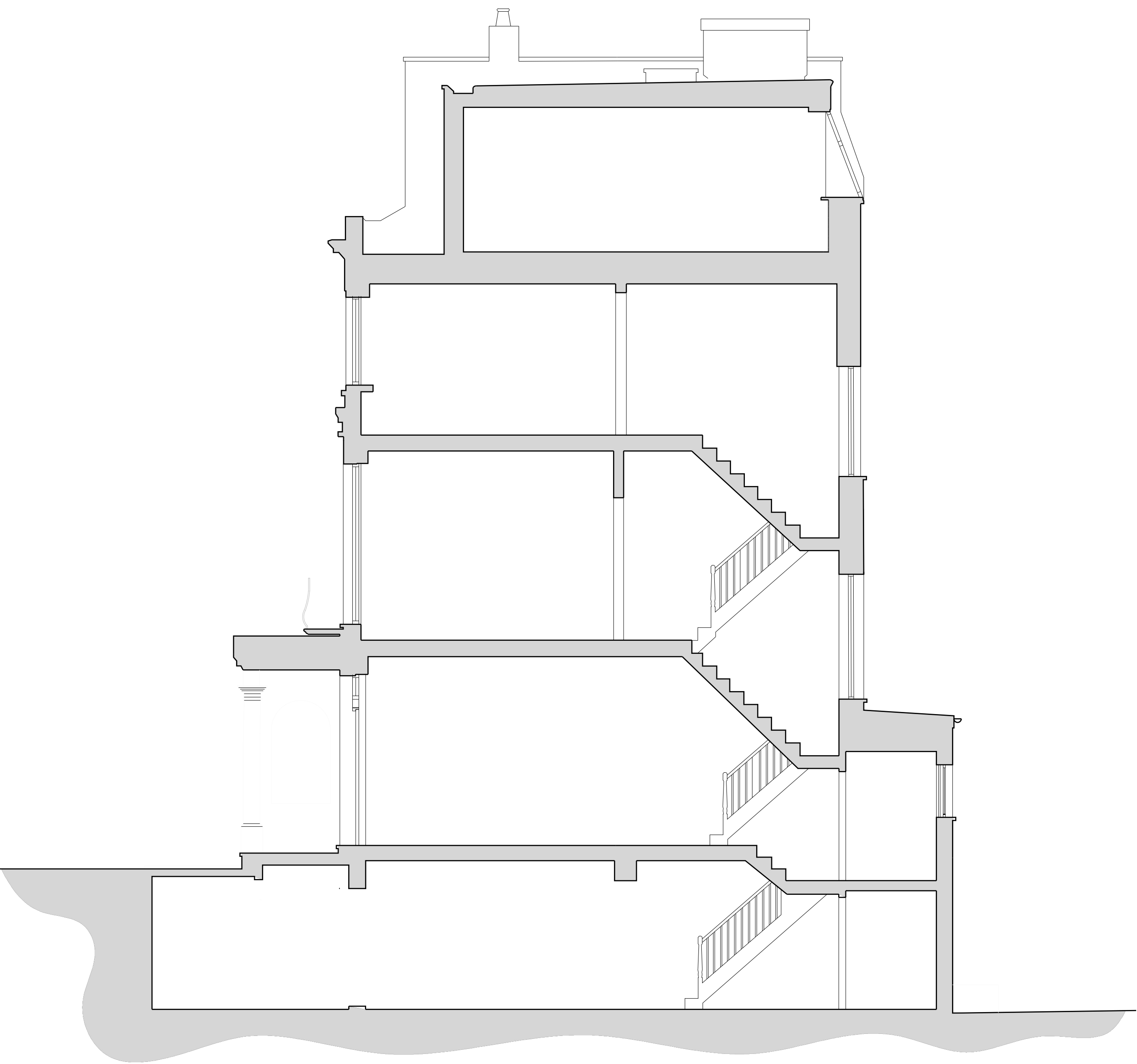

EXISTING SECTION CC



<div>OPENlondon</div> <div>architecture • surveying • interior design</div> <div>www.openlondon.uk.com</div> <div>mail@openlondon.uk.com</div>		<div>Mermaid House</div> <div>2 Puddle Dock</div> <div>Blackfriars</div> <div>EC4V 3DB</div> <div>t: 020 7332 2888</div>	
project		12 Chalcot Crescent	
client			
drawing title		Existing Section CC	
drawing status		Survey	
scale	date	drawn by	checked by
1:50 @ A1	04/04/23		
1:100 @ A3			
job no.	drawing no.	revision	
23008	006	SK01	