

Copyright: All rights reserved. This drawing must not be reproduced without permission.

Only the original drawing should be relied upon. Contractors, sub-contractors and suppliers must verify all dimensions on site before commencing any work or making any shop drawings.

All shop drawings to be submitted to the architect for comment prior to fabrication.

This drawing is to be read in conjunction with the architect's specification, bills of quantities / schedules, structural, mechanical & electrical drawings and all discrepancies are to be reported to the architect.

Do not scale from this drawing. Dimensions are in millimetres unless otherwise stated.

## NOTES



EXISTING FRONT ELEVATION

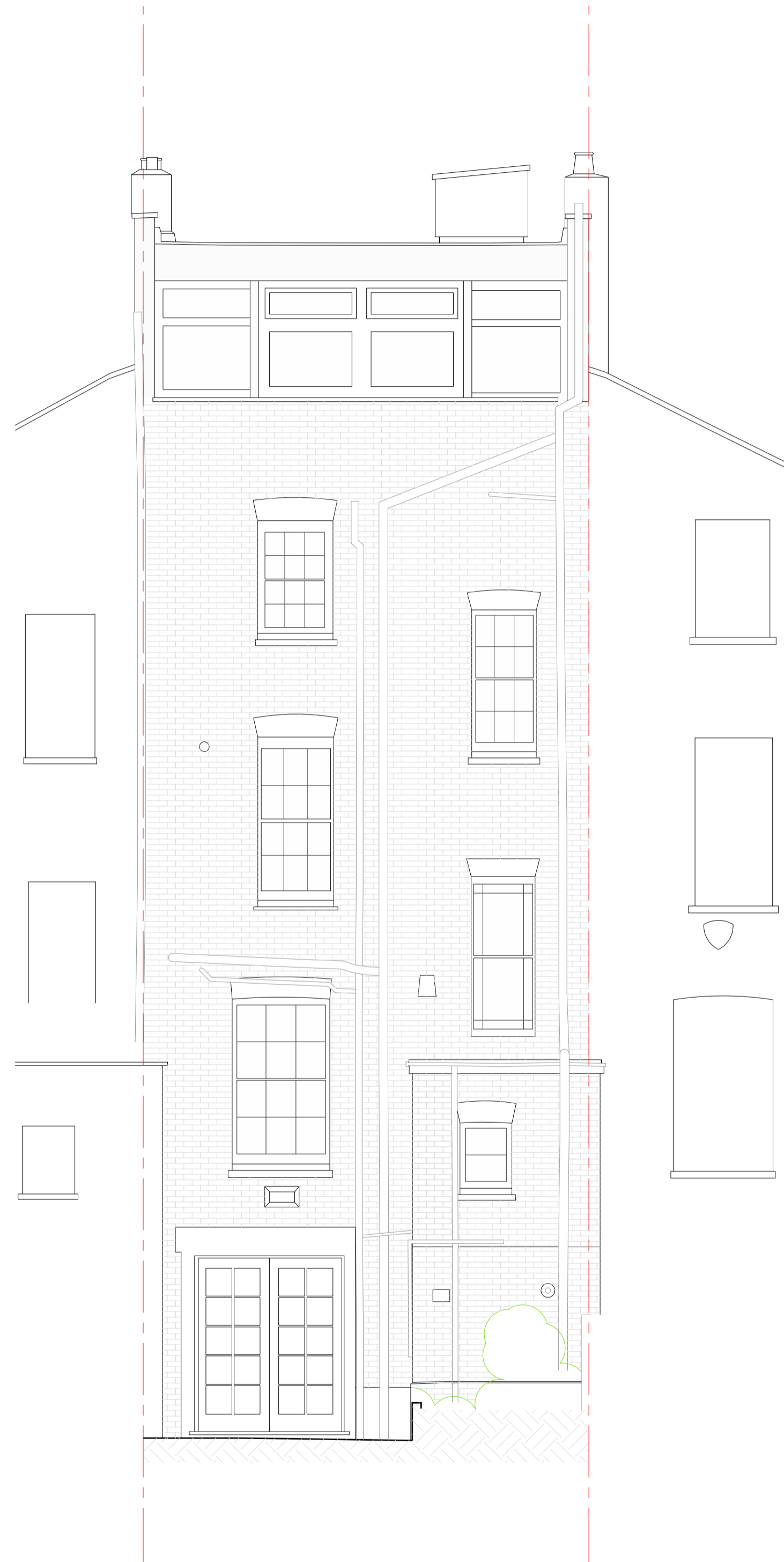
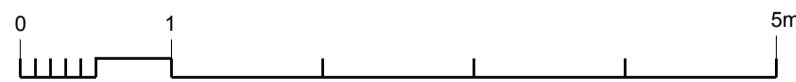

EXISTING REAR ELEVATION

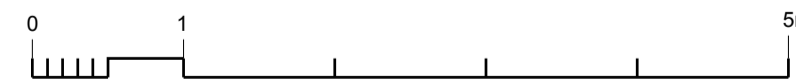

OPEN london

architecture • surveying • interior

design

www.openlondon.uk.com

mail@openlondon.uk.com

Mermaid

House

2, Puddle

Dock

Blackfriars

EC4V 3QB

T: 020 7332

2888

project

12 Chalcot Crescent

client

drawing title

Existing Front & Rear Elevations

drawing

status

Survey

scale

1:50 @ A1 04/04/23

1:100 @ A3

job no.

23008

drawing no.

004

checked by

revision

SK01