

Copyright: All rights reserved. This drawing must not be reproduced without permission.

Only the original drawing should be relied upon. Contractors, sub-contractors and suppliers must verify all dimensions on site before commencing any work or making any shop drawings.

All shop drawings to be submitted to the architect for comment prior to fabrication.

This drawing is to be read in conjunction with the architect's specification, bills of quantities / schedules, structural, mechanical & electrical drawings and all discrepancies are to be reported to the architect.

Do not scale from this drawing. Dimensions are in millimetres unless otherwise stated.

NOTES

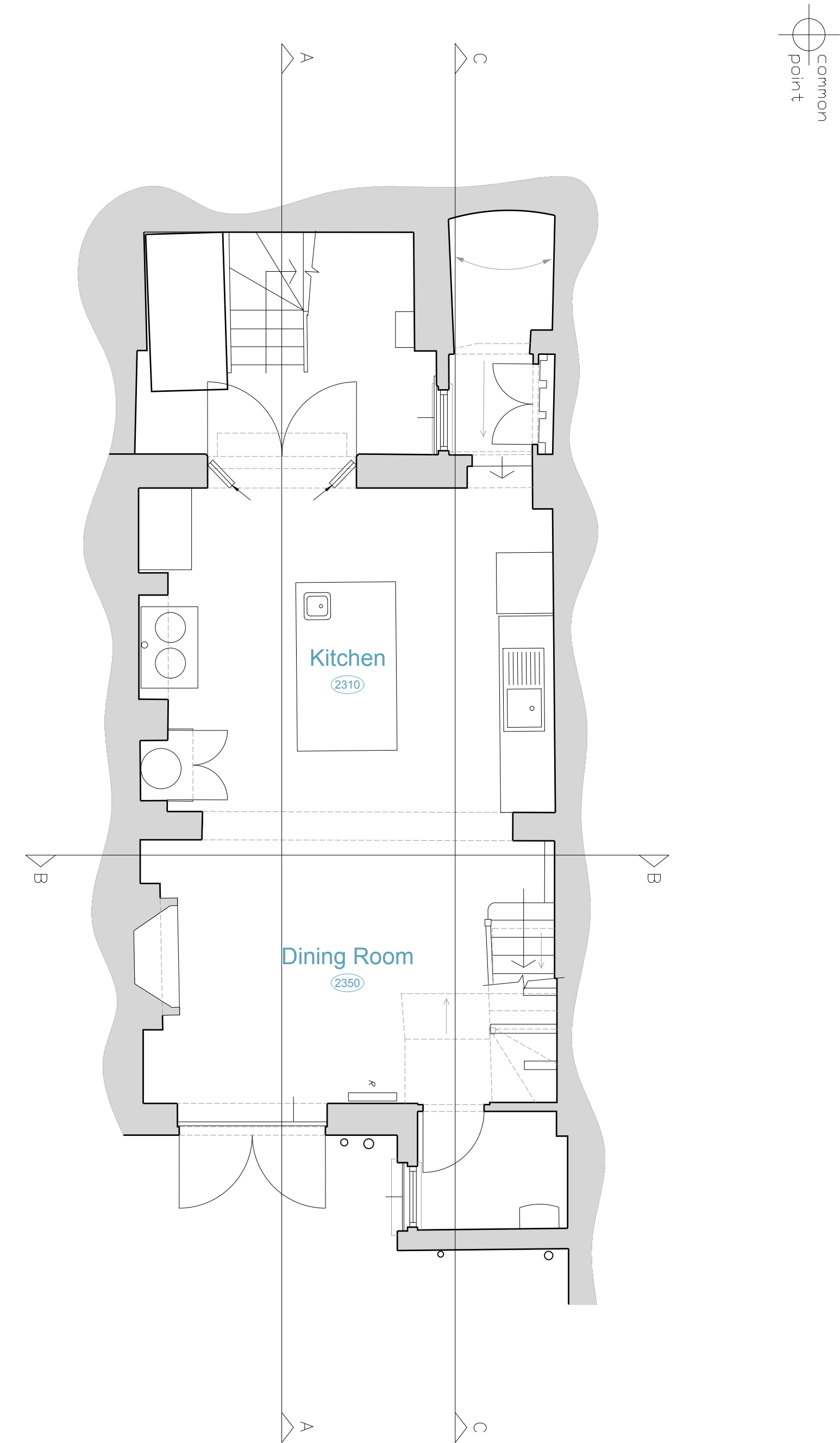

EXISTING LOWER GROUND FLOOR PLAN

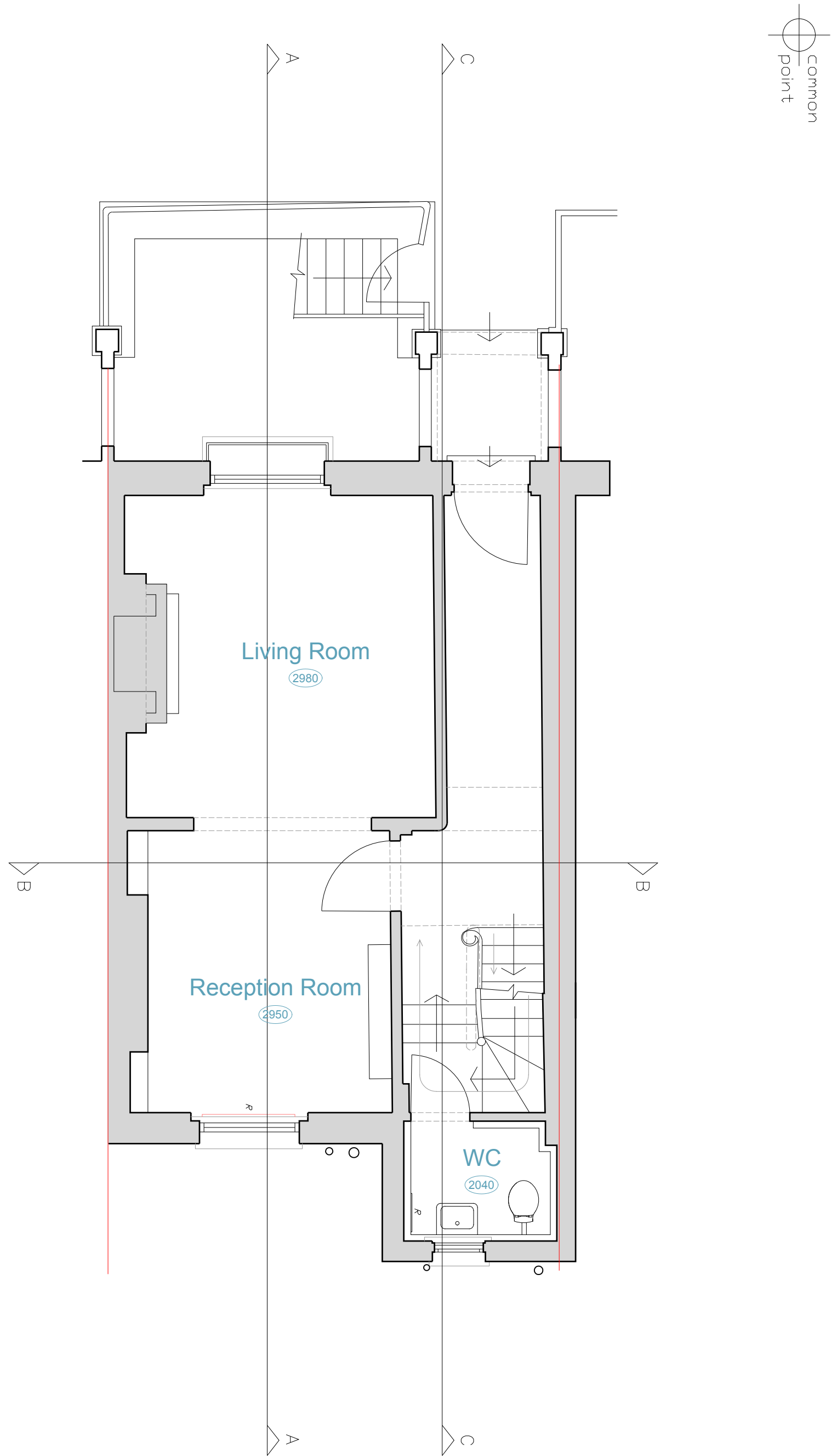

EXISTING GROUND FLOOR PLAN

OPEN london  
architecture • surveying • interior design  
www.openlondon.uk.com  
mail@openlondon.uk.com

Mermaid House  
2 Puddle Dock  
Blackfriars  
EC4V 3DB  
t: 020 7332 2888

project  
12 Chalcot Crescent

client

drawing title  
Existing Lower Ground & Ground Floor Plan

drawing status  
Survey

scale date drawn by checked by  
1:50 @ A1 04/04/23  
1:100 @ A3

job no. drawing no. revision  
23008 001 SK01