



CROMER STREET ELEVATION AS EXISTING



GRAYS INN ROAD ELEVATION AS EXISTING



CROMER STREET ELEVATION AS PROPOSED (NO CHANGE)



GRAYS INN ROAD ELEVATION AS PROPOSED (NO CHANGE)

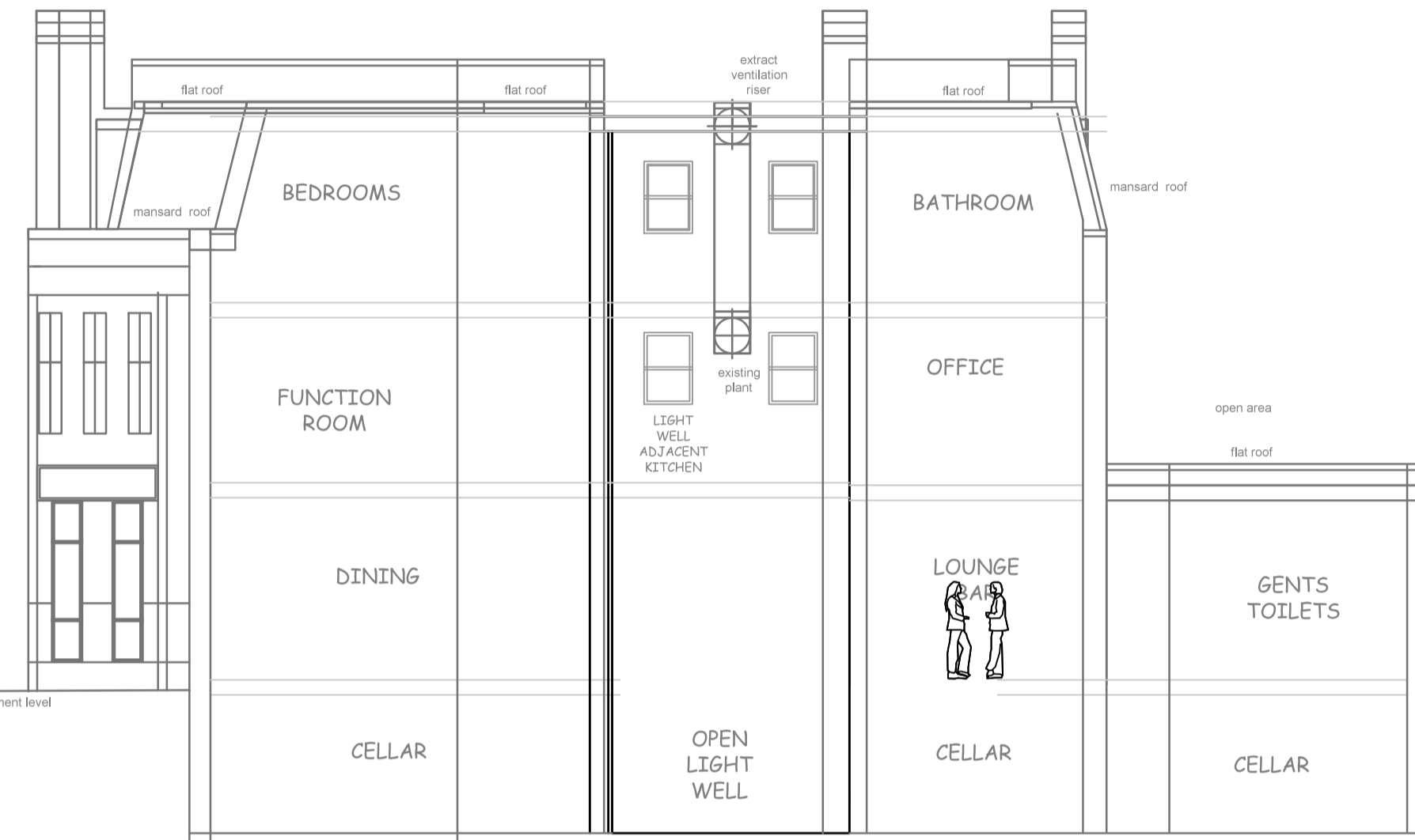

NORTH SECTIONAL ELEVATION AS EXISTING



WEST SECTIONAL ELEVATION AS EXISTING

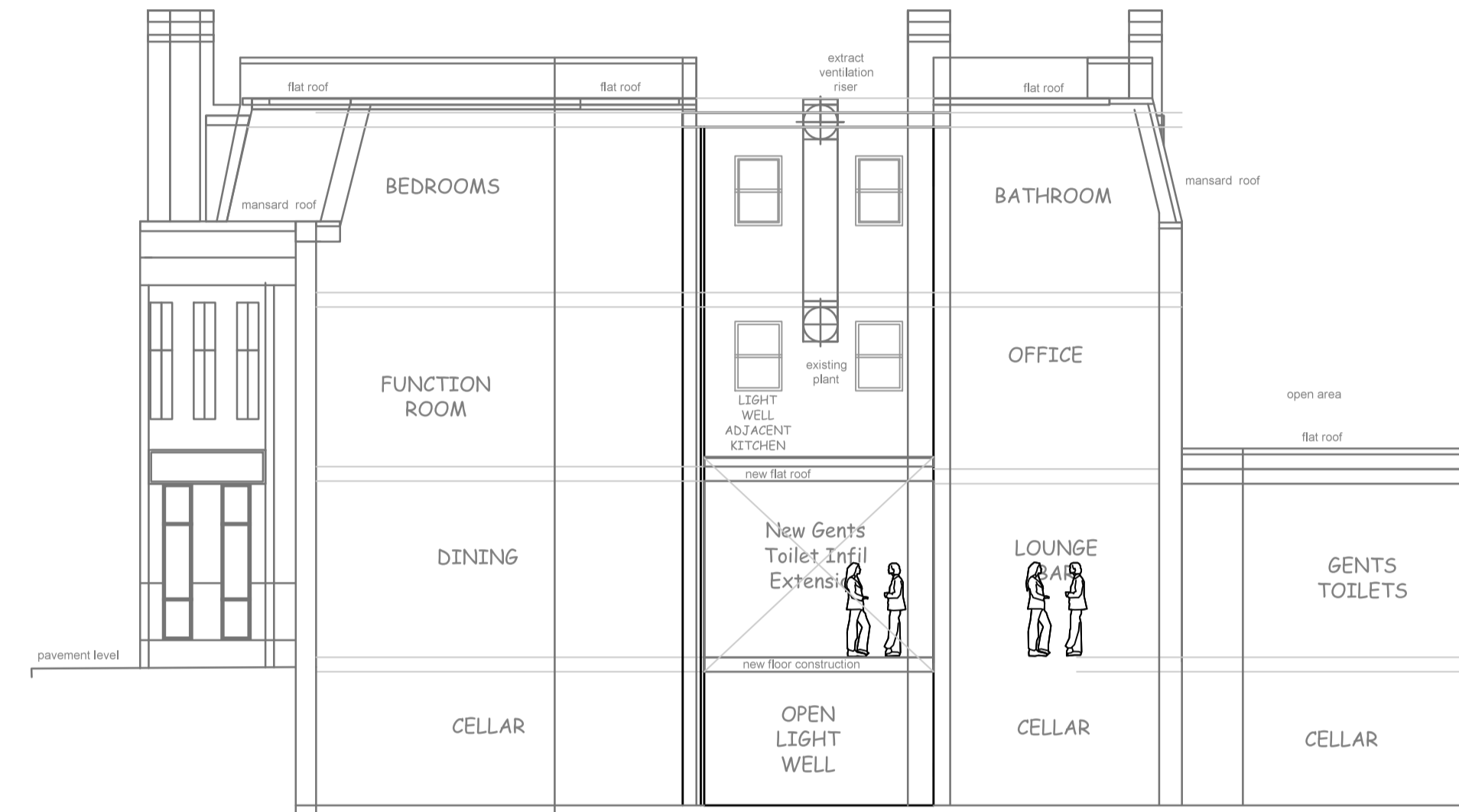

NORTH SECTIONAL ELEVATION AS PROPOSED



WEST SECTIONAL ELEVATION AS EXISTING (NO CHANGE)

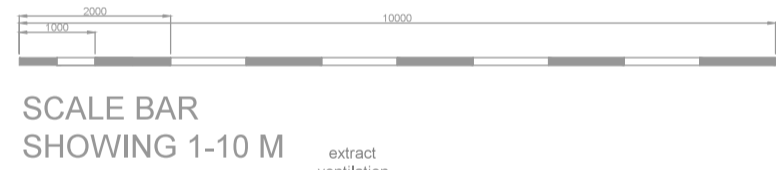

SCALE BAR SHOWING 1-10 M

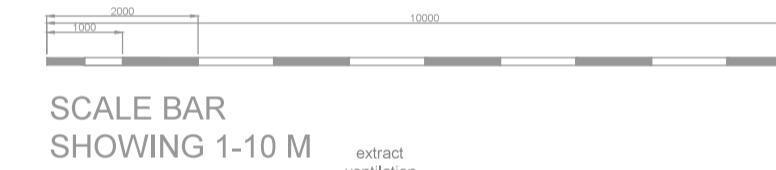

SCALE BAR SHOWING 1-10 M

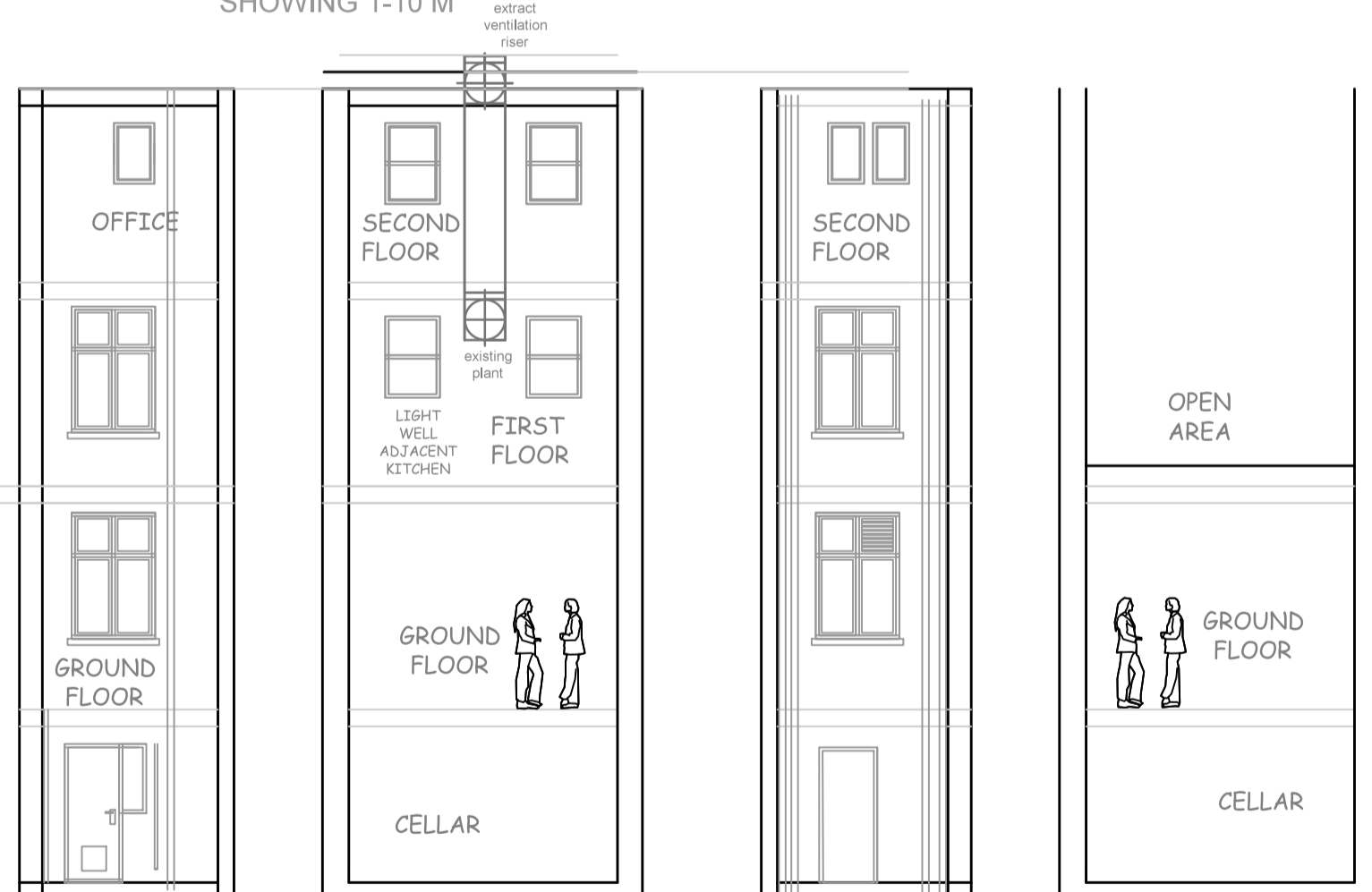

Part Elevation AA elevation BB as existing elevation CC Part Elevation DD

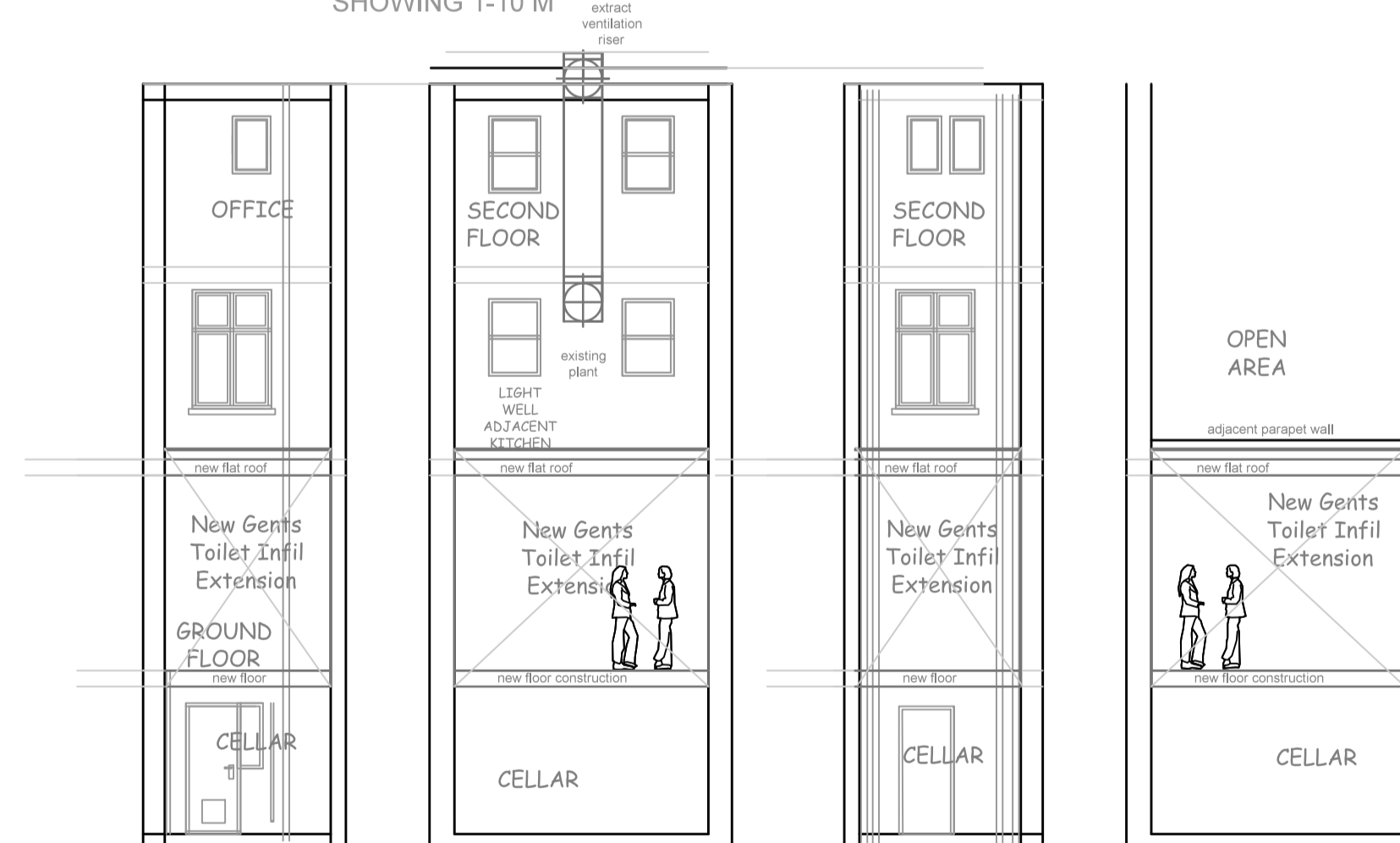

Part Elevation AA elevation BB AS PROPOSED elevation CC Part Elevation DD

Rev:

REV.	NOTES	DATE	BY
DO NOT SCALE. WRITTEN DIMENSIONS TO BE USED IN PREFERENCE TO SCALED DIMENSIONS. ALL DIMENSIONS TO BE CHECKED ON SITE BY CONTRACTOR & ALL DISCREPANCIES TO BE REPORTED TO SMITH COLDHAM DESIGN LTD.			

CLIENT  
**Greene King**  
 JOB TITLE  
**Lucas Arms  
 245A Grays Inn Road  
 London  
 WC1X 8QY**

DRAWING TITLE  
**External Elevations  
 As Existing and Proposed  
 UA WC Layout**

SCALE <b>1-100</b>	DRAWING NO. <b>6071-23-104</b>
DATE <b>June 2023</b>	REVISION
DRAWN BY <b>PS</b>	

**smith coltham design ltd**  
 55 LIME GROVE, RUSSELL, MIDDX, SEEX, HA4 6RL  
 MOBILE: 07774 476 519  
 PHONE & FAX: 020 8869 9681  
 E-MAIL: patrick@smithcoltham.net  
 design - architecture - brand development - project management