

Position:

Stems: 5

Species: Ulmus sp (Elm)

Site: LZ 25 - St. Mark's Bridge

Location: London Zoo

Grid Ref: TQ 28234 83661

Owner: The Royal Parks



Die back

Inspection Only: 04/07/2023

Height: 7-14 metres

Age: Semi-mature

Trunk: 160 mm

Spread: 3 to 6 meters

Features:

Conditions: Die back - extensive decline following Dutch elm disease, ca. 80% dead
Multi-stemmed

Priority: 2 - High

Visited By: AC

Failure: Probable/Soon

Target: High

Impact: Medium 35-10

Authority: Camden

Recommendations: Fell to ground

Comments: Complete work by 04/10/2023.

Position:

Stems: 1

Species: Ulmus sp (Elm)

Site: LZ 25 - St. Mark's Bridge

Location: London Zoo

Grid Ref: TQ 28239 83662

Owner: The Royal Parks



Die back

Inspection Only: 04/07/2023

Height: 1.5-7.0 metres

Age: Semi-mature

Trunk: 85 mm

Spread: 3 to 6 meters

Features:

Conditions: Die back - 65% dead following Dutch elm disease

Priority: 2 - High

Visited By: AC

Failure: Probable/Soon

Target: High

Impact: Medium 35-10

Authority: Camden

Recommendations: Fell to ground

Comments: Complete work by 04/10/2023.

Position: LZ02068

Stems: 1

Species: Crataegus monogyna (Hawthorn)

Site: LZ 28 - Car Park (Outer Circle)

Location: London Zoo

Grid Ref: TQ 28456 83564

Owner: The Royal Parks



Die back

Inspection Only: 04/07/2023

Height: 1.5-7.0 metres

Age: Mature

Trunk: 415 mm

Spread: 6 to 9 meters

Features:

Conditions: Broken branch - North crown
Die back - quite a lot of dead branch tips and quite few live buds seen, albeit at this time it is difficult to see hawthorn buds. later assessment over the coming months will be more informative. for the time being scheduling a crown clean intended to prune out dead branches, broken branches

04.07.23 now ca. 85% dead

Priority: 3 - Medium

Visited By: AC

Failure: Likely/Foresee

Target: Medium

Impact: Medium 35-10

Authority: Camden

Recommendations: Fell to ground

Comments:

Position: LZ03396

Stems: 2

Species: Fraxinus excelsior (Common Ash)

Site: LZ 26 - Car Park (Pump Station)

Location: London Zoo

Grid Ref: TQ 28316 83644

Owner: The Royal Parks

Inspection Only: 04/07/2023

Height: 1.5-7.0 metres

Age: Semi-mature

Trunk: 60 mm

Spread: 3 to 6 meters

Features:

Conditions: Climbing plant in crown
Die back - probable Chalara
dieback over houseboat side of
fence

04.07.23 assessment finds
advancing dieback with typical bark
discolouration of two slender stems
leaning acutely over fence. vine
conceals decline
Other - coppiced with vigorous
growth

Priority: 3 - Medium

Visited By: AC

Failure: Probable/Soon

Target: Very High

Impact: Small <10

Authority: Camden

Recommendations: Fell to ground

Comments:

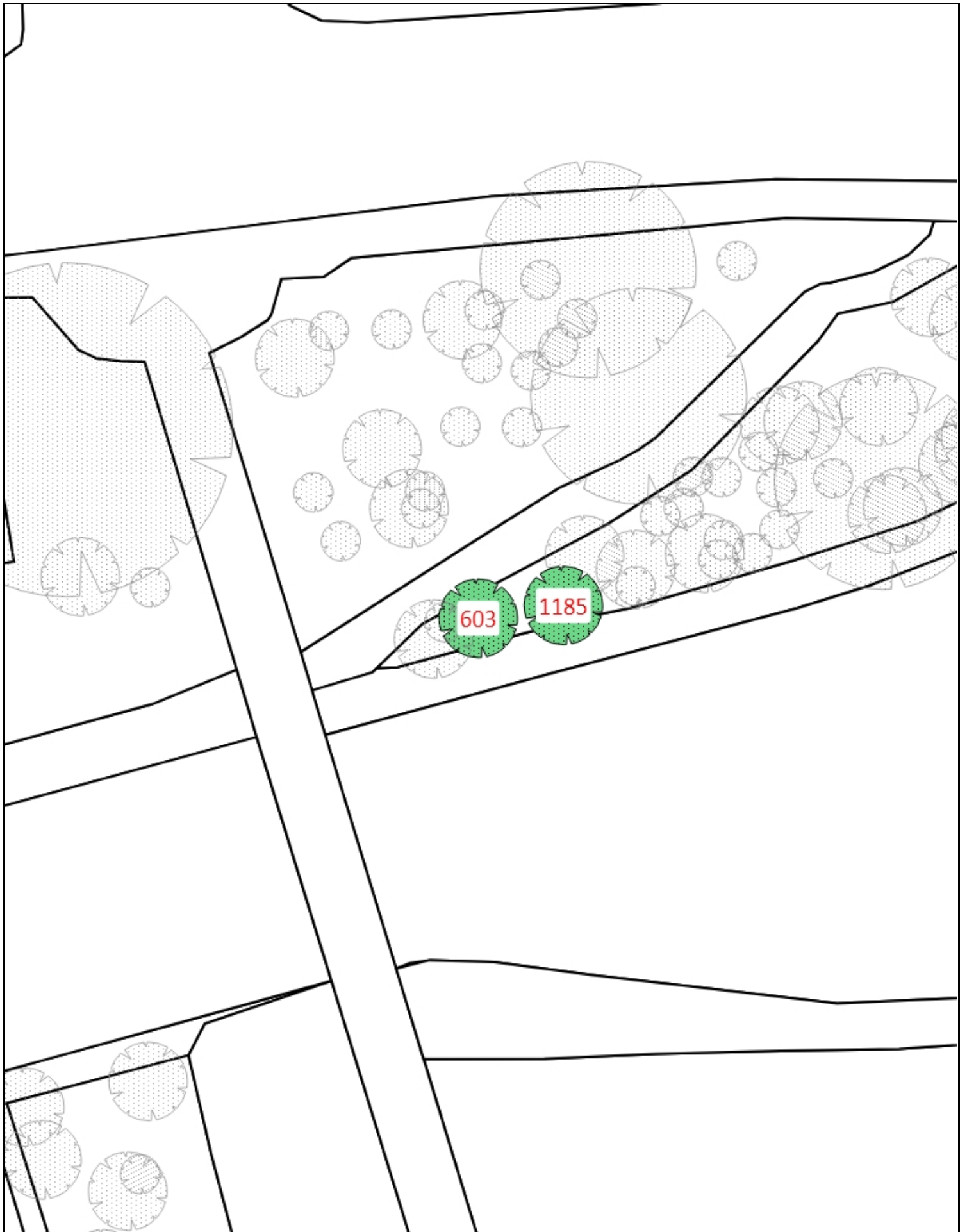

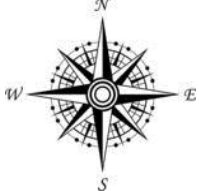
 ZSL LET'S WORK FOR WILDLIFE	LZ 25 - St. Mark's Bridge	Scale	1: 246	
		Date	05/07/2023	

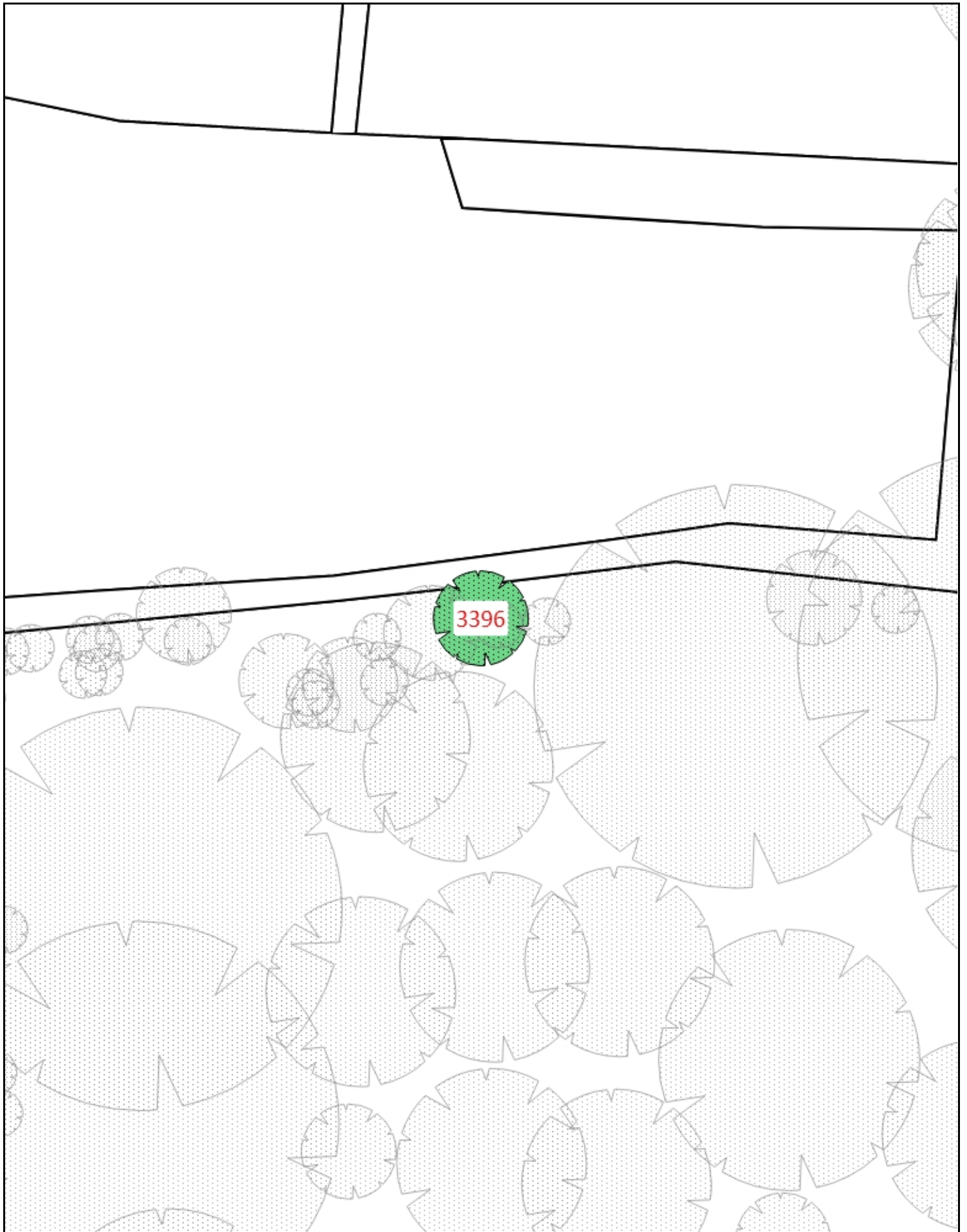

LZ 26 - Car Park (Pump Station)

Scale

1: 204

Date

05/07/2023

ZSL | LET'S WORK FOR WILDLIFE

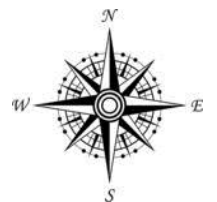

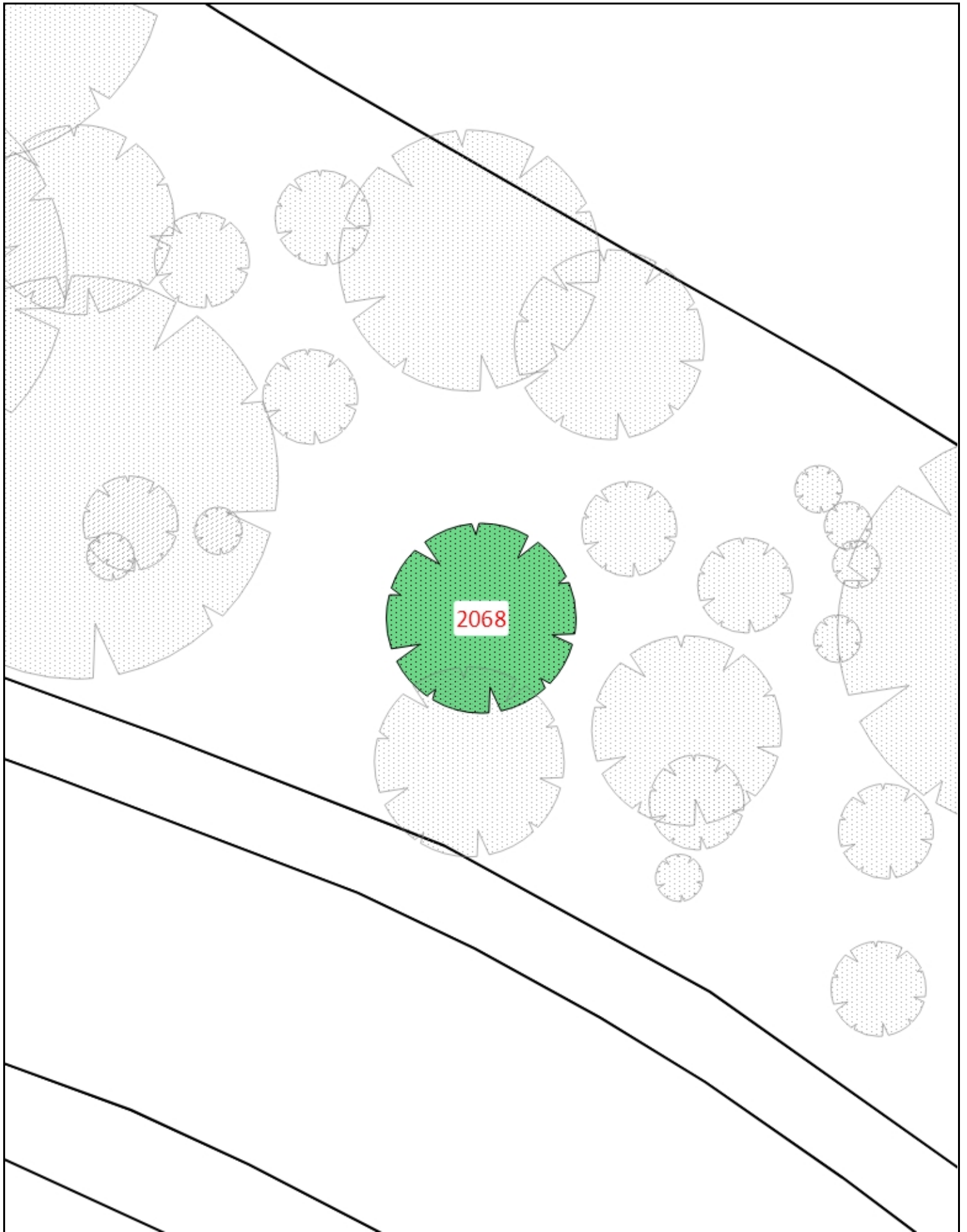

2068

	LZ 28 - Car Park (Outer Circle)	Scale	1: 204	
		Date	05/07/2023	