

# • LUCINDA SANFORD •

INTERIOR, ARCHITECTURAL DESIGN & MANAGEMENT

## PROJECT

9 Heath Villas,  
NW3 1AW

## CONTENTS

Proposed Drawings dated 19.06.2023

## PREPARED BY

Paulina Kosciak

0044 20 37708285

[stjepan@lucindasanford.com](mailto:stjepan@lucindasanford.com)

[www.lucindasanford.com](http://www.lucindasanford.com)

Unit 13 Talina Centre

Bagleys Lane

London SW6 2BW

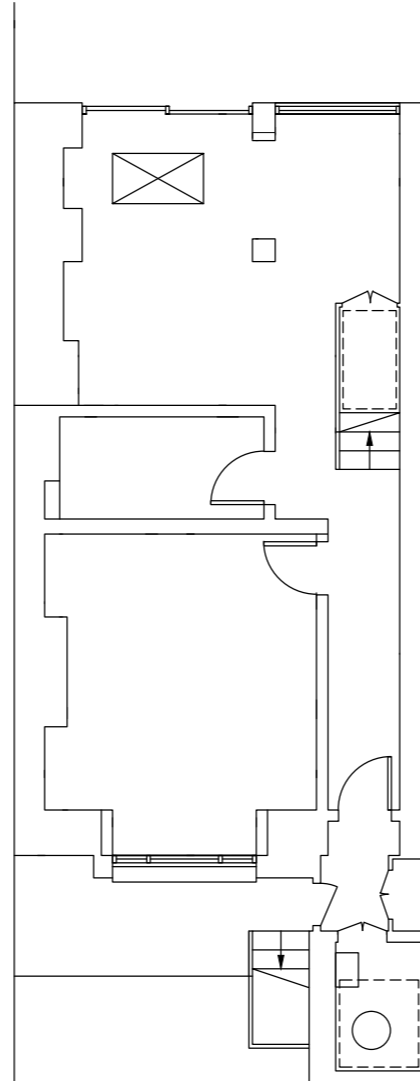
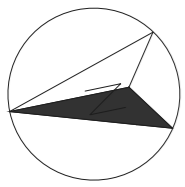

PLAN REMAINS UNCHANGED



TITLE  
PROPOSED  
LOWER GROUND FLOOR

PROJECT / CLIENT  
9 Heath Villas,  
NW3 1AW

DRAWING No.  
120  
DATE CREATED  
12.06.2023

DRAWN BY  
LR  
SCALE  
1:50@A3

REVISION HISTORY	
A	12.06.2023
B	
C	
D	
E	

Drawing amended

- NOTES
- A. Check all dimensions and conditions on site.
  - B. Precise positions & dimensions of all fixtures and fittings is subject to confirmation on site.
  - C. Allow for the protection of all finishes and fittings that are to be retained.
  - D. All drawings are to be read in conjunction with the relevant specification.
  - E. For design purposes only.

UNIT 11 TALINA CENTRE  
BAGLEYS LANE, LONDON  
LONDON SW6 2BW  
0044 20 37708284  
PAULINA@LUCINDASANFORD.COM  
WWW.LUCINDASANFORD.COM

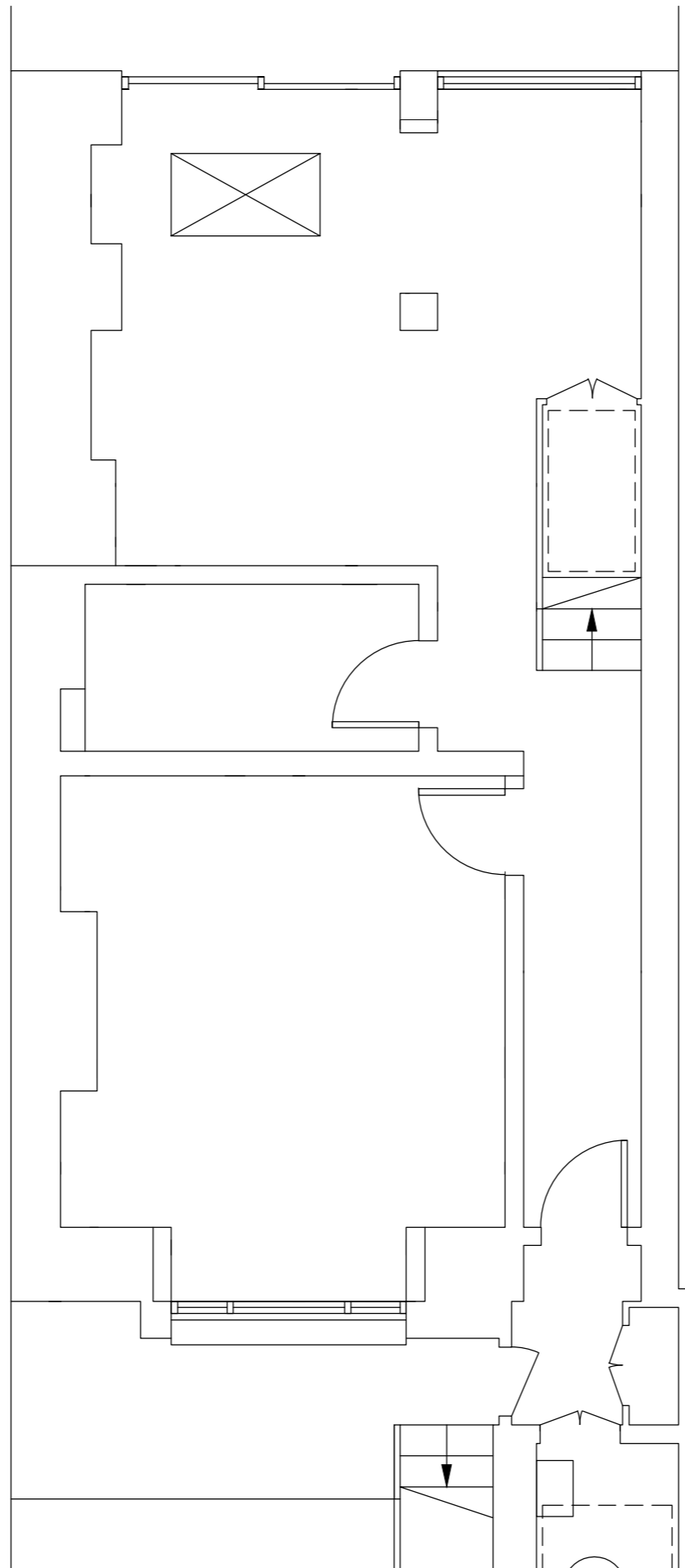
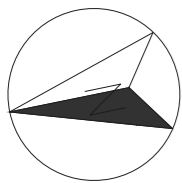

PLAN REMAINS UNCHANGED



TITLE  
PROPOSED  
LOWER GROUND FLOOR

PROJECT / CLIENT  
9 Heath Villas,  
NW3 1AW

DRAWING No.  
120a

DATE CREATED  
12.06.2023

REVISION HISTORY  
A 12.06.2023

Drawing amended

DRAWN BY  
LR

SCALE  
1:50@A3

B  
C  
D  
E

- NOTES
- A. Check all dimensions and conditions on site.
  - B. Precise positions & dimensions of all fixtures and fittings is subject to confirmation on site.
  - C. Allow for the protection of all finishes and fittings that are to be retained.
  - D. All drawings are to be read in conjunction with the relevant specification.
  - E. For design purposes only.

UNIT 11 TALINA CENTRE  
BAGLEYS LANE, LONDON  
LONDON SW6 2BW  
0044 20 37708284  
PAULINA@LUCINDASANFORD.COM  
WWW.LUCINDASANFORD.COM

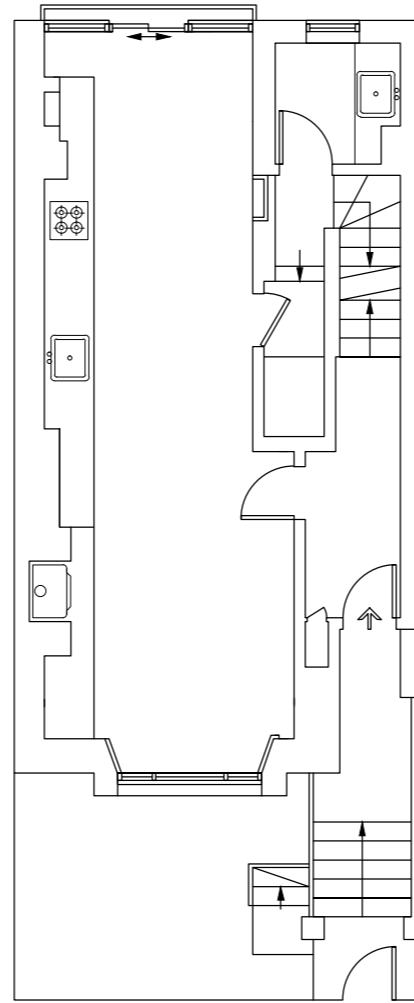
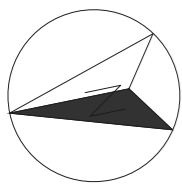

PLAN REMAINS UNCHANGED



TITLE  
PROPOSED  
GROUND FLOOR

PROJECT / CLIENT  
9 Heath Villas,  
NW3 1AW,

DRAWING No.  
121  
DATE CREATED  
12.06.2023

DRAWN BY  
LR  
SCALE  
1:100@A3

REVISION HISTORY  
A 12.06.2023  
B  
C  
D  
E

Drawing amended

- NOTES
- A. Check all dimensions and conditions on site.
  - B. Precise positions & dimensions of all fixtures and fittings is subject to confirmation on site.
  - C. Allow for the protection of all finishes and fittings that are to be retained.
  - D. All drawings are to be read in conjunction with the relevant specification.
  - E. For design purposes only.

UNIT 11 TALINA CENTRE  
BAGLEYS LANE, LONDON  
LONDON SW6 2BW  
0044 20 37708284  
PAULINA@LUCINDASANFORD.COM  
WWW.LUCINDASANFORD.COM

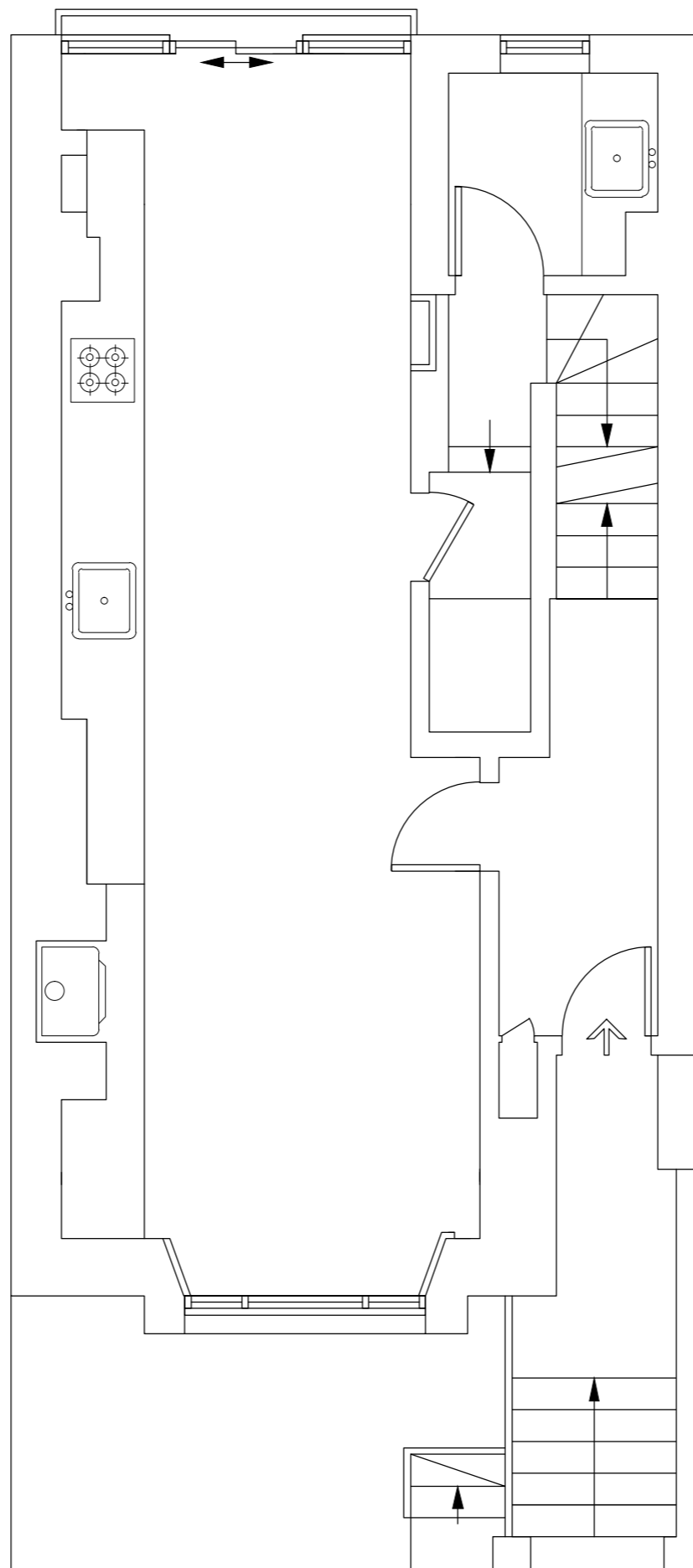
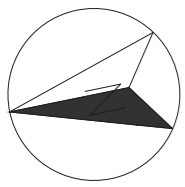

PLAN REMAINS UNCHANGED

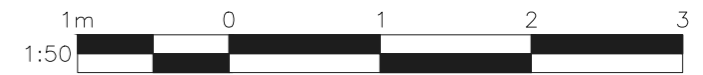

NOTES

- A. Check all dimensions and conditions on site.
- B. Precise positions & dimensions of all fixtures and fittings is subject to confirmation on site.
- C. Allow for the protection of all finishes and fittings that are to be retained.
- D. All drawings are to be read in conjunction with the relevant specification.
- E. For design purposes only.

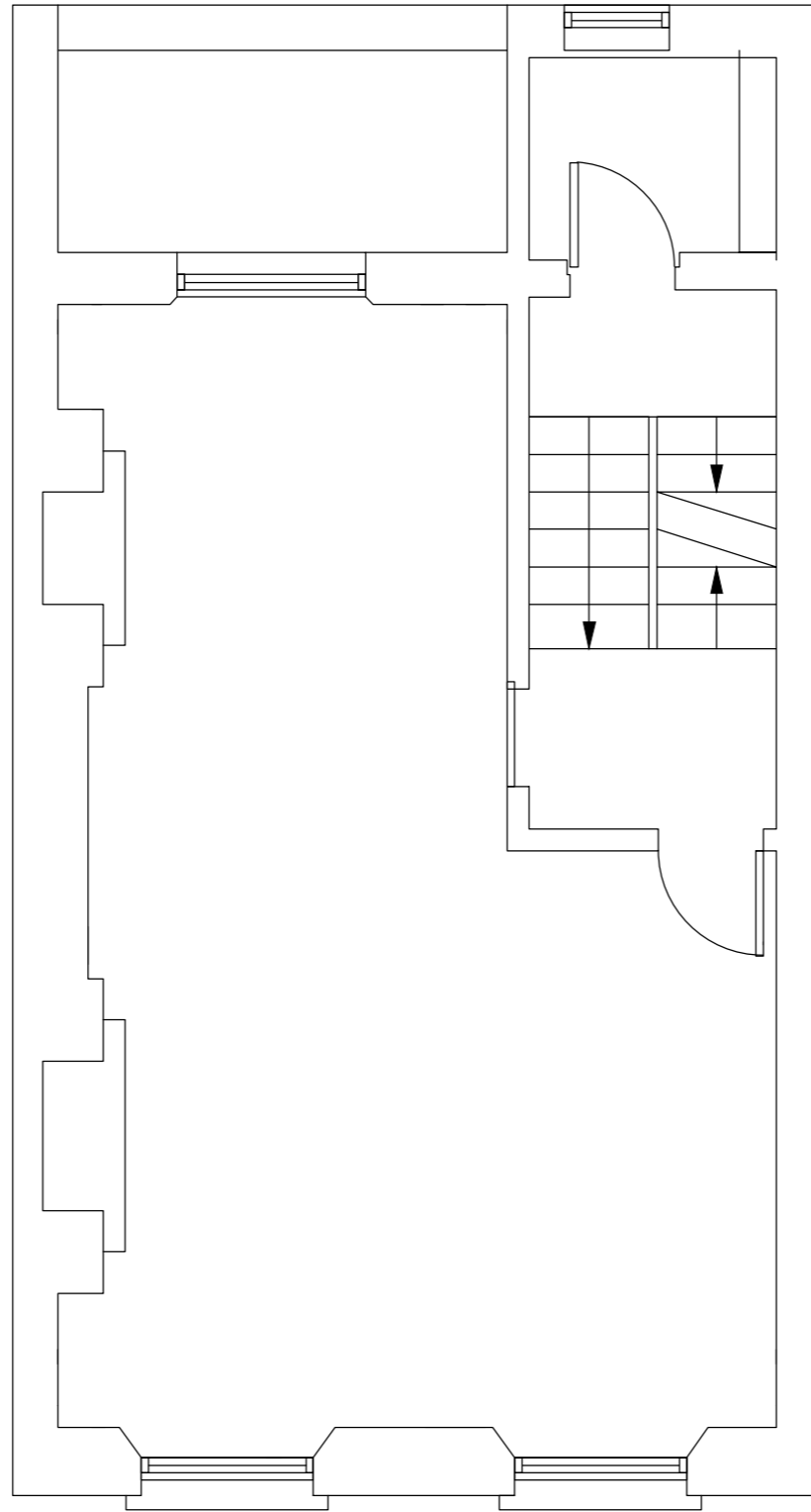
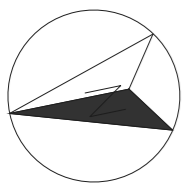

PLAN REMAINS UNCHANGED



TITLE  
PROPOSED  
FIRST FLOOR

PROJECT / CLIENT  
9 Heath Villas,  
NW3 1AW,

DRAWING No.  
122  
DATE CREATED  
12.06.2023

DRAWN BY  
LR  
SCALE  
1:50@A3

REVISION HISTORY  
A | 12.06.2023  
B  
C  
D  
E

Drawing amended

- NOTES
- A. Check all dimensions and conditions on site.
  - B. Precise positions & dimensions of all fixtures and fittings is subject to confirmation on site.
  - C. Allow for the protection of all finishes and fittings that are to be retained.
  - D. All drawings are to be read in conjunction with the relevant specification.
  - E. For design purposes only.

UNIT 11 TALINA CENTRE  
BAGLEYS LANE, LONDON  
LONDON SW6 2BW  
0044 20 37708284  
PAULINA@LUCINDASANFORD.COM  
WWW.LUCINDASANFORD.COM

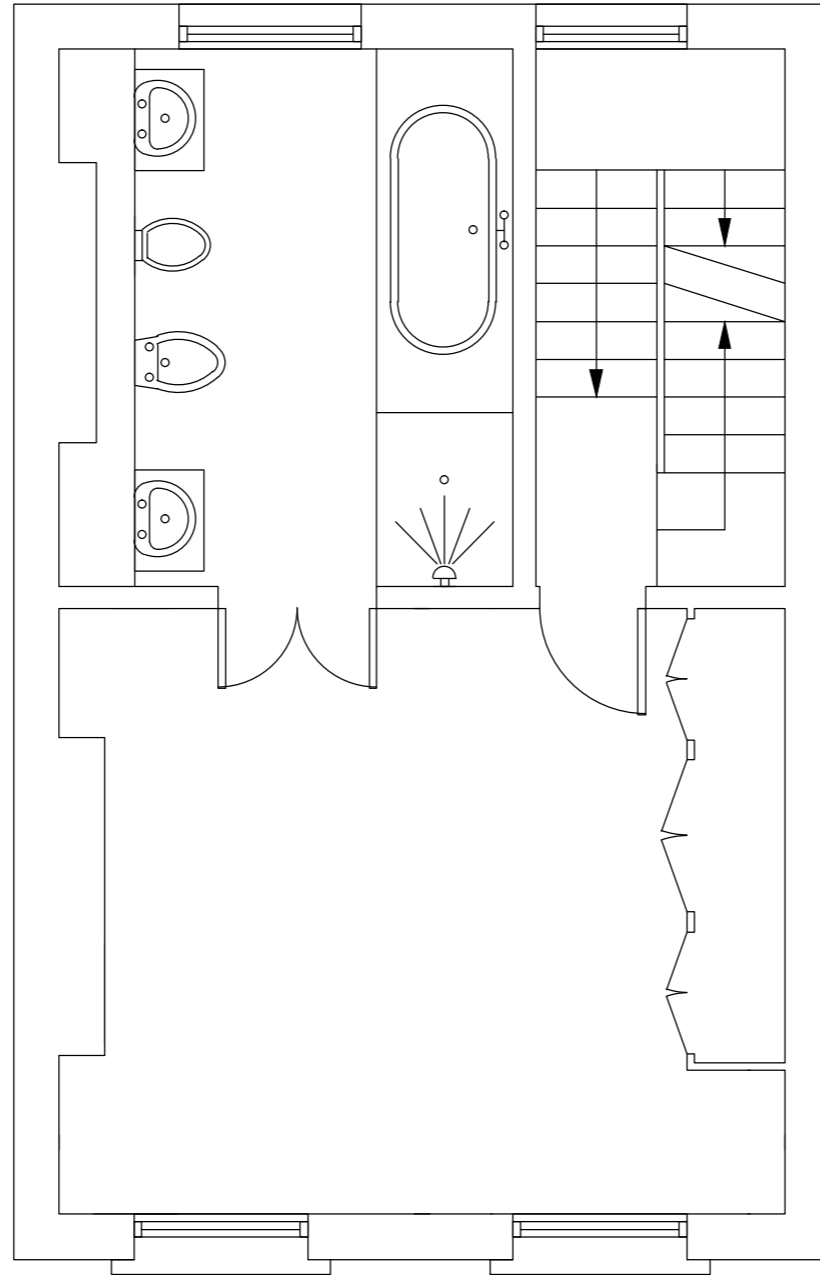
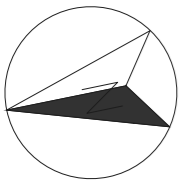

PLAN REMAINS UNCHANGED



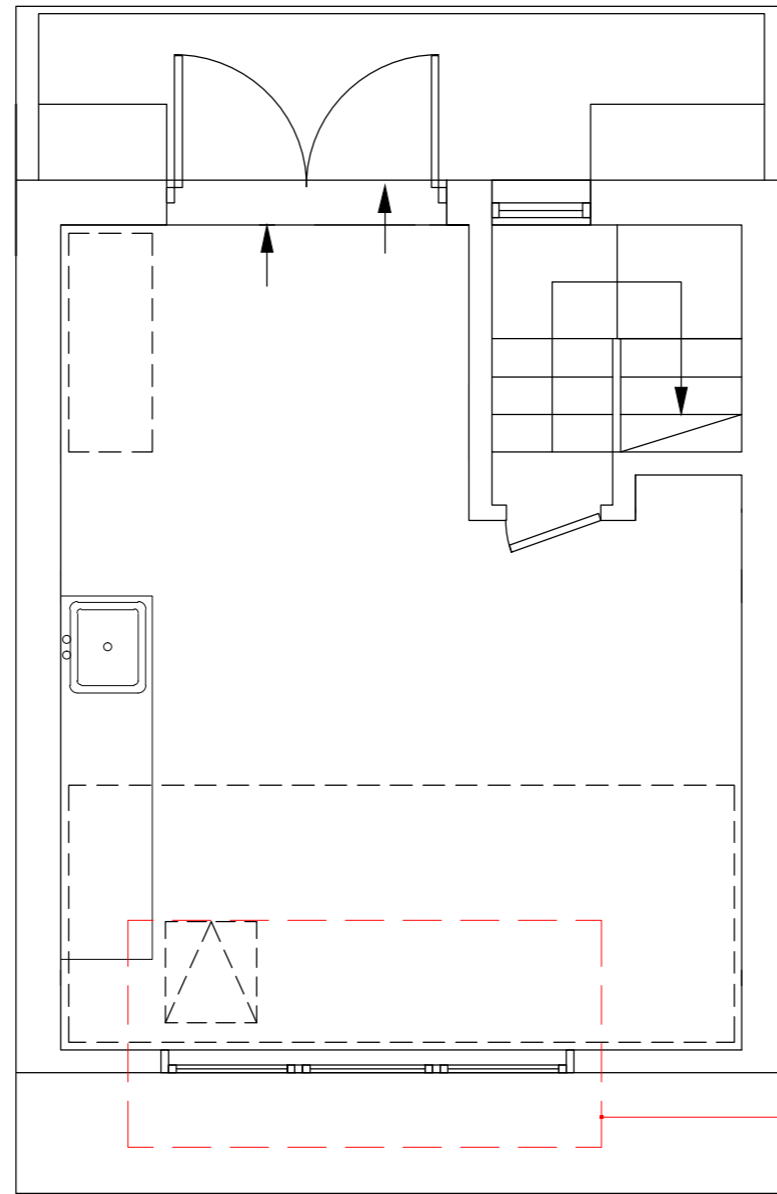
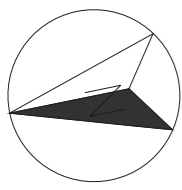

Proposed dormer with sash windows







Proposed dormer  
with sash windows

8 Heath Villas

9 Heath Villas

10 Heath Villas





ELEVATION REMAINS UNCHANGED

